

Althon KLSA-R -P or F 150mm Inline Penstock

Manufactured by: KWT Waterbeheersing
Materials: HDPE, SS316, OLG, EPDM and POM
Standard Culvert: Ø 100mm to Ø 500mm

Working Pressure: 10 MwC on/off seating
The penstock is of the "guillotine" type and made of SS316L. The housing is produced in HDPE and sufficiently strengthened with SS316L to resist internal liquid pressures and/or any external ground pressures. The penstock is tested to a pressure of 20 MwC and is rated at 10MwC as standard. The EPDM seals and the OLG bearing are integral parts of the KLSA housing. The SS 316 spindle is of the non-rising type. All stainless steel used in the construction is of grade 316L.

PLEASE NOTE THIS DRAWING IS NOT TO SCALE AND SHOULD ONLY BE USED AS A VISUAL REPRESENTATION

All dimensions shown in mm.

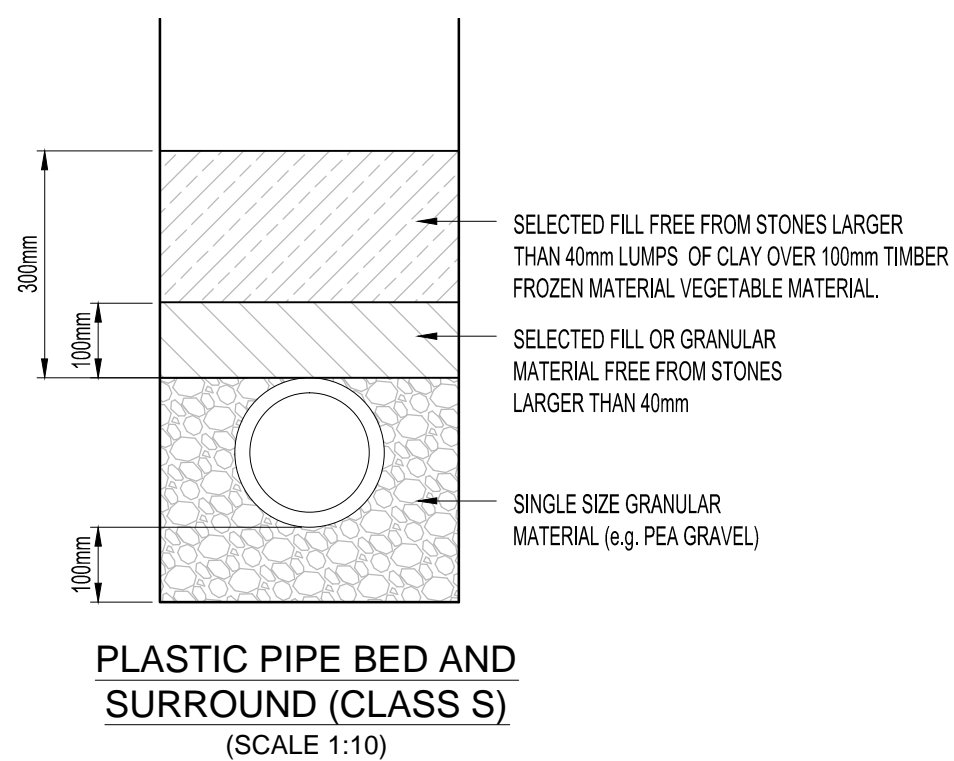
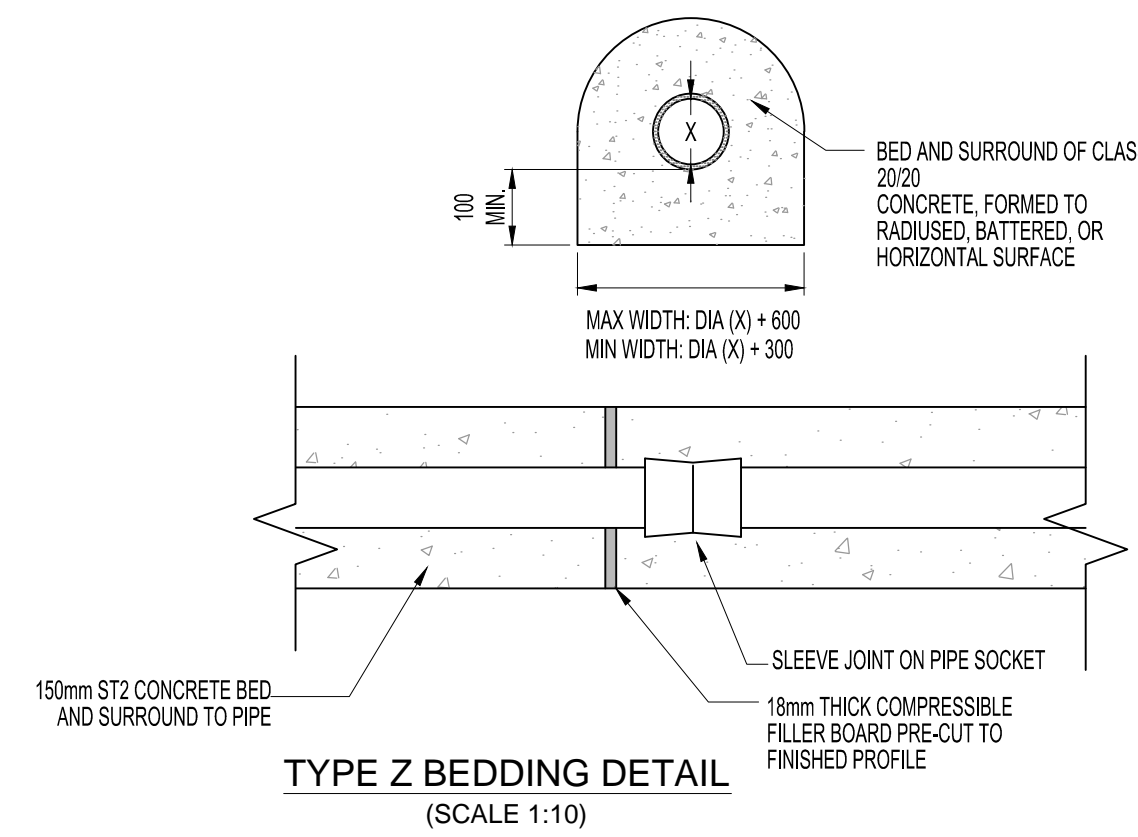
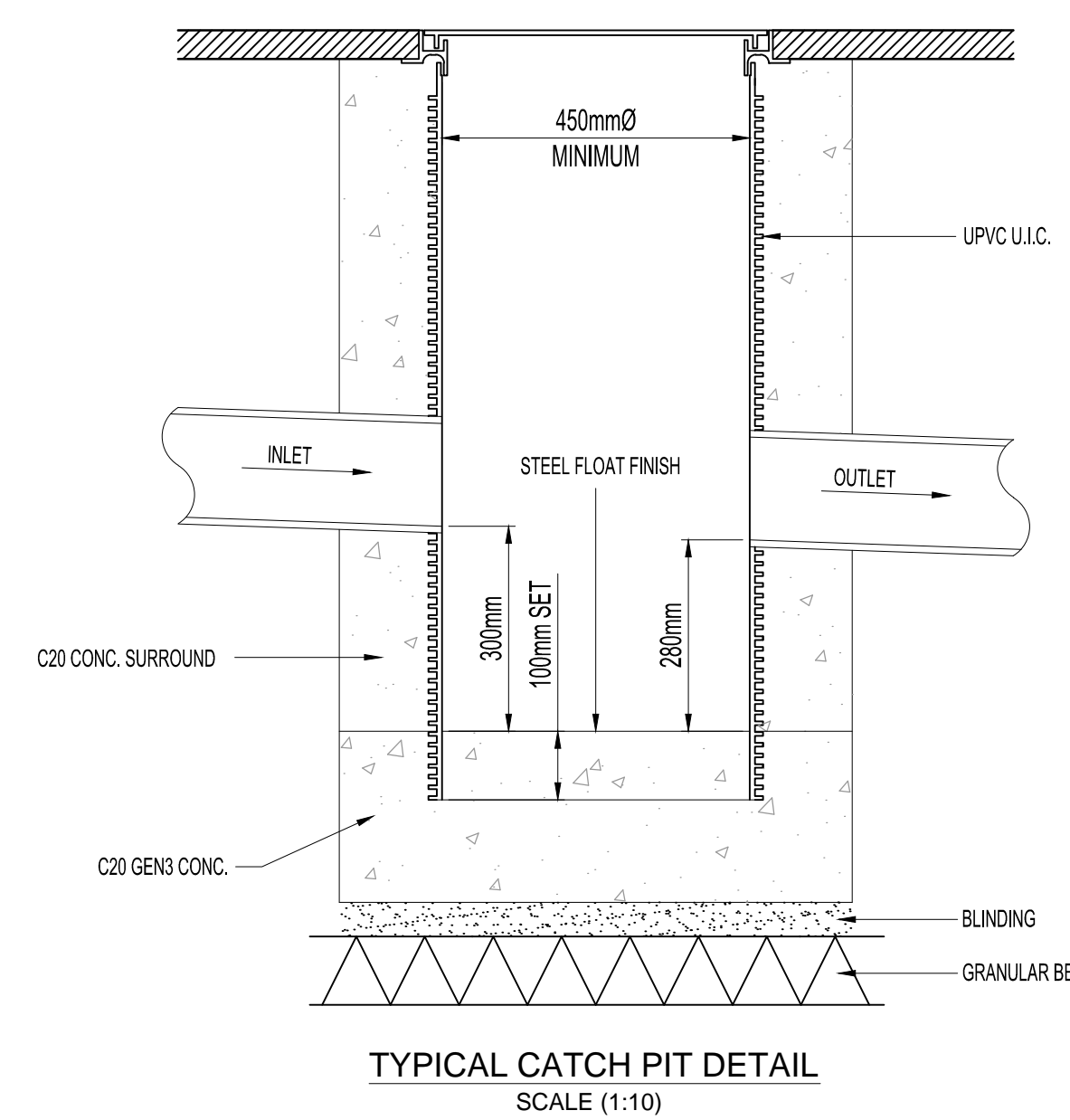
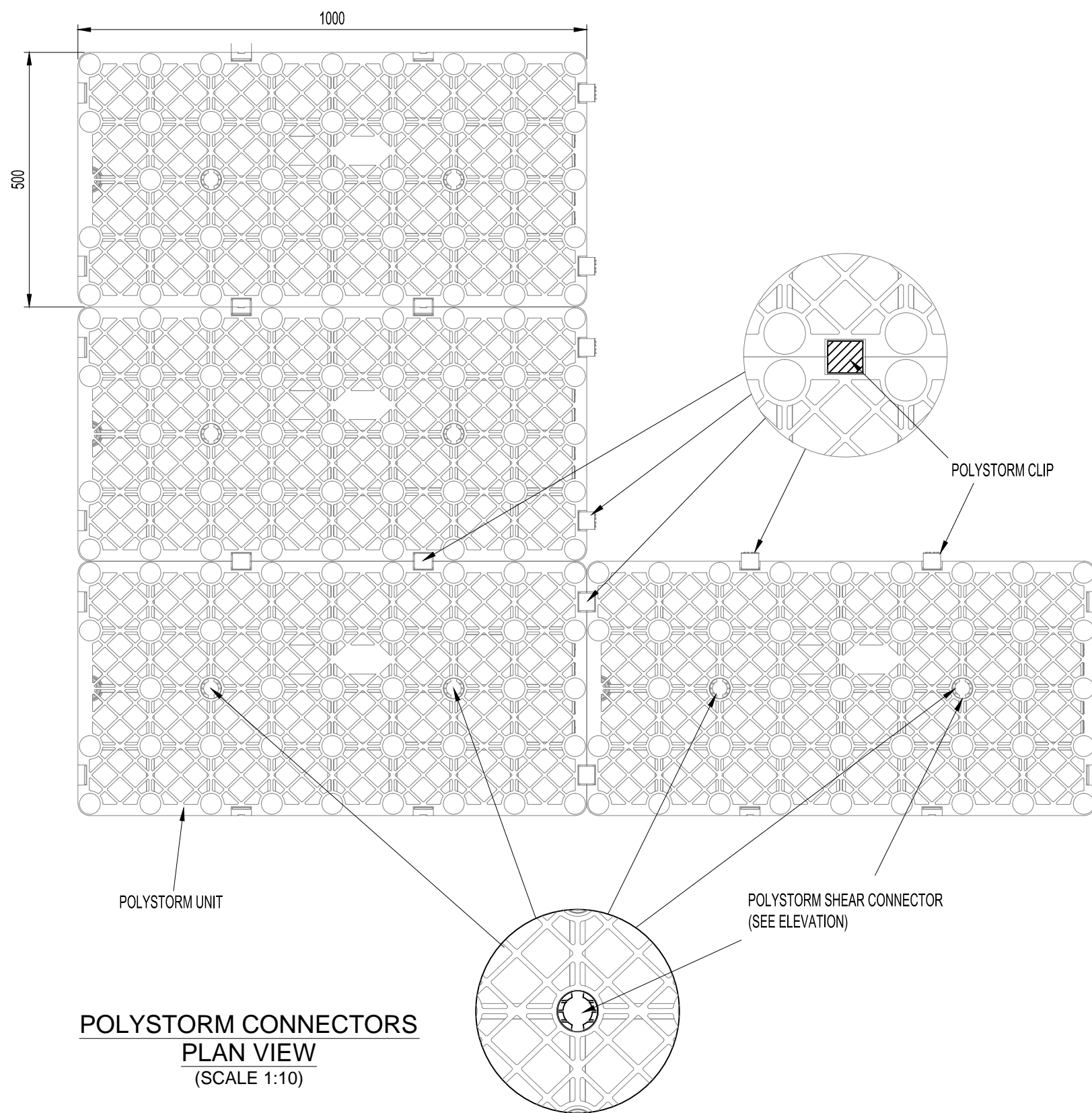
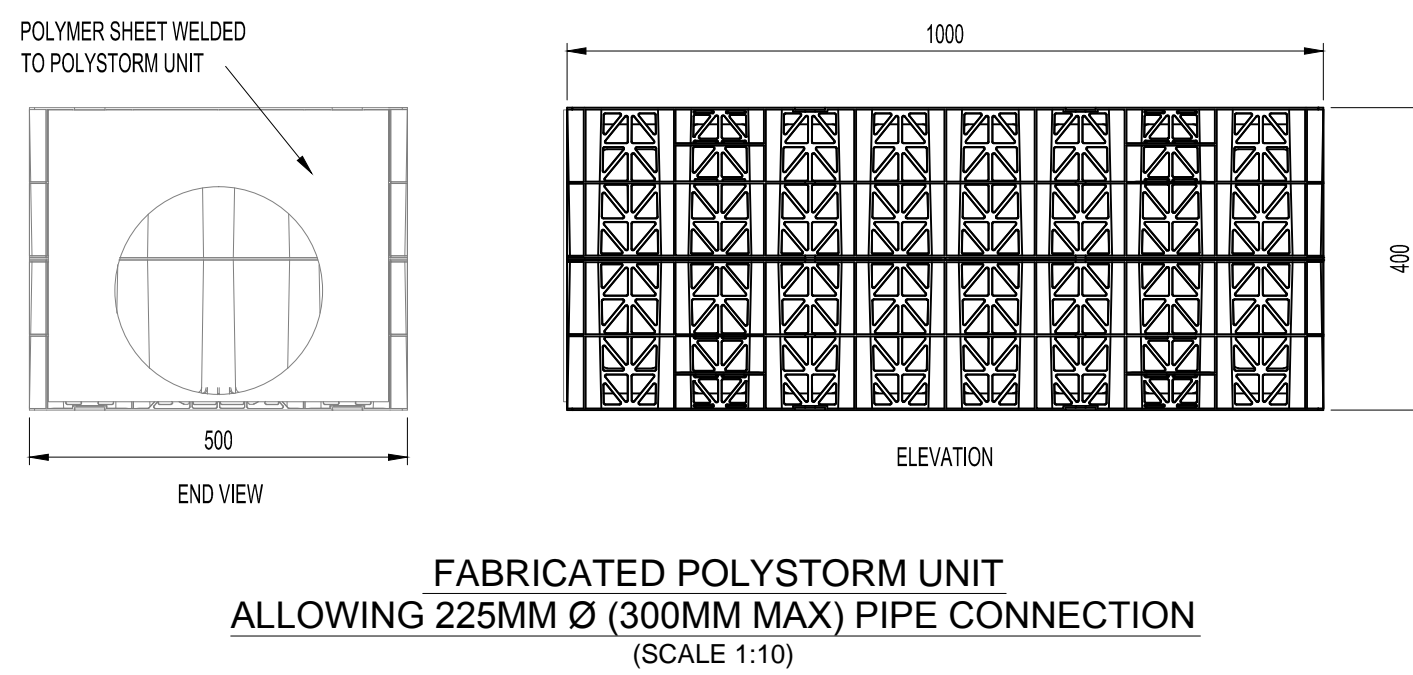
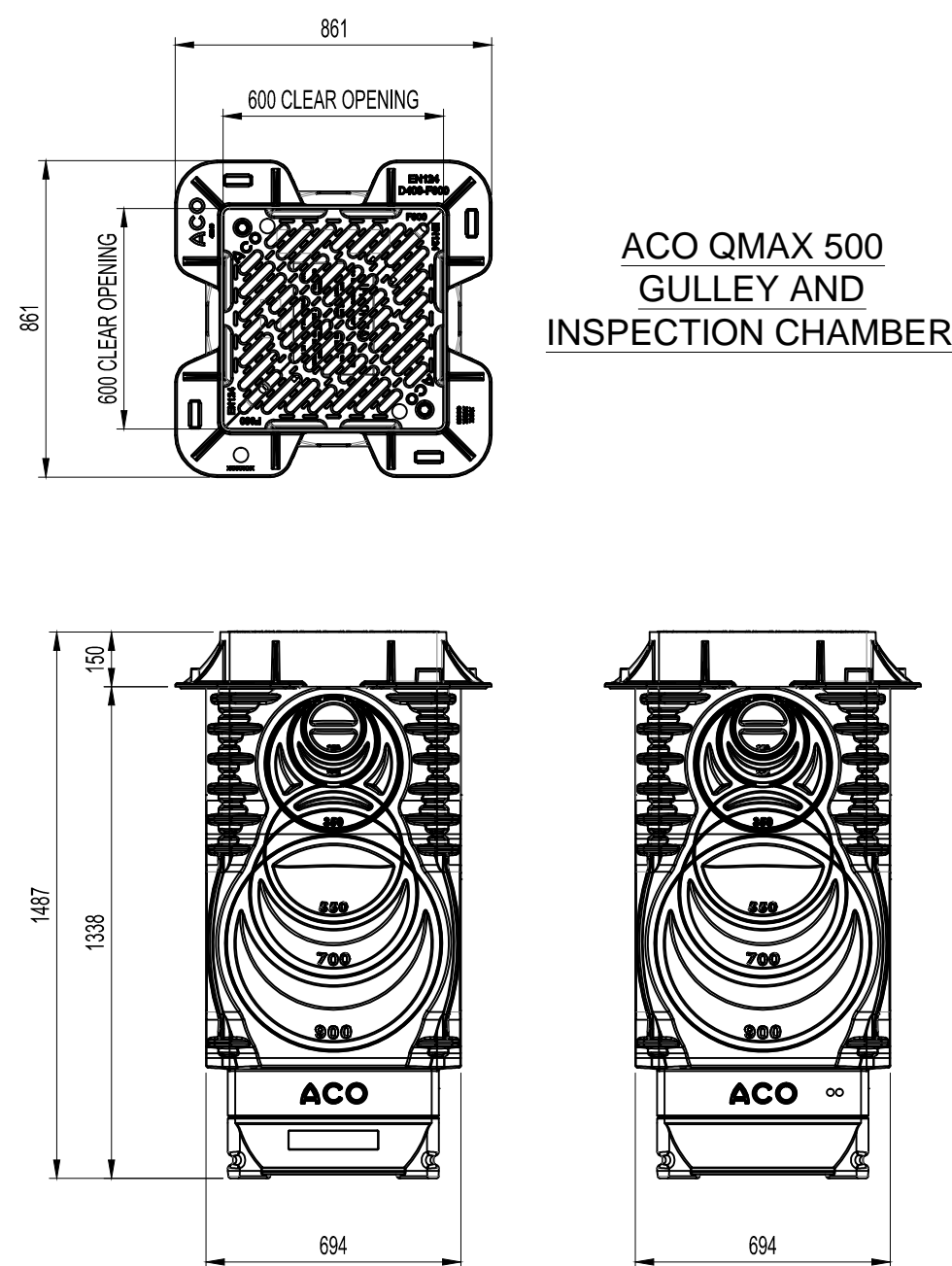

- #### NOTES
- ALL DIMENSIONS ARE IN MILLIMETERS. ALL LEVELS ARE IN METERS.
 - DO NOTE SCALE FROM THIS DRAWING. USE FIGURED DIMENSIONS ONLY.
 - THIS DRAWING TO BE READ IN CONJUNCTION WITH THE LATEST ENGINEERS, ARCHITECT'S DRAWINGS & SPECIFICATIONS.
 - ALL RELEVANT DRAINAGE AND ASSOCIATED WORKS TO BE LAID IN ACCORDANCE WITH SEWERS FOR ADOPTION 7TH EDITION AND BUILDING REGULATIONS PART H (2010) UNLESS OTHERWISE STATED.
 - COVERS TO BE APPROPRIATELY CLASSED, D400 FOR VEHICLE ACCESS AND B125 FOR PEDESTRIAN ONLY AREAS.
 - ALL SURFACE WATER PIPES TO BE 110mm DIA. OSMA ULTRARIB (EXCEPT WHERE INDICATED OTHERWISE), OR SIMILAR APPROVED.
 - ROCKER PIPES TO BE 600mm LONG TO ALL MANHOLES.
 - ALL PIPEWORK TO HAVE A FULL GRANULAR BED AND SURROUND (TYPE S) UNLESS NOTED OTHERWISE.
 - ALL PIPES BENEATH VEHICULAR CIRCULATION AREAS, WHERE COVER TO PIPE IS LESS THAN 1200mm RECEIVE A FULL CONCRETE SURROUND (TYPE Z).
 - WHERE APPLICABLE CONCRETE BENCHING TO MANHOLES TO RECEIVE A 20mm THICK GRANULITHIC RENDER TROWELLED HARD, PROVIDING A DENSE DURABLE SMOOTH FINISH.
 - ALL MANHOLE COVERS WITHIN VEHICULAR AREAS TO BE NON-ROCKING TYPE.
 - THE CONTRACTOR SHALL LOCATE ALL EXISTING UTILITIES TO VERIFY LOCATION AND DEPTHS PRIOR TO ANY CONSTRUCTION WORK BEING UNDERTAKEN.
 - ALL PIPES AND FITTINGS TO BE PROPRIETARY PLASTIC SYSTEM COMPLYING WITH BS EN 1401-1:1998 AND BUILDING REGULATIONS DOC. H.
 - INLET AND OUTLET PIPES TO BE LAID WITH LEVEL SOFFITS.
 - DRAINAGE CHANNELS TO BE LAID IN ACCORDANCE TO MANUFACTURERS RECOMMENDATION. ACCESS POINTS AND SUMPS TO BE INSTALLED AT INTERVALS TO MANUFACTURERS RECOMMENDATION.

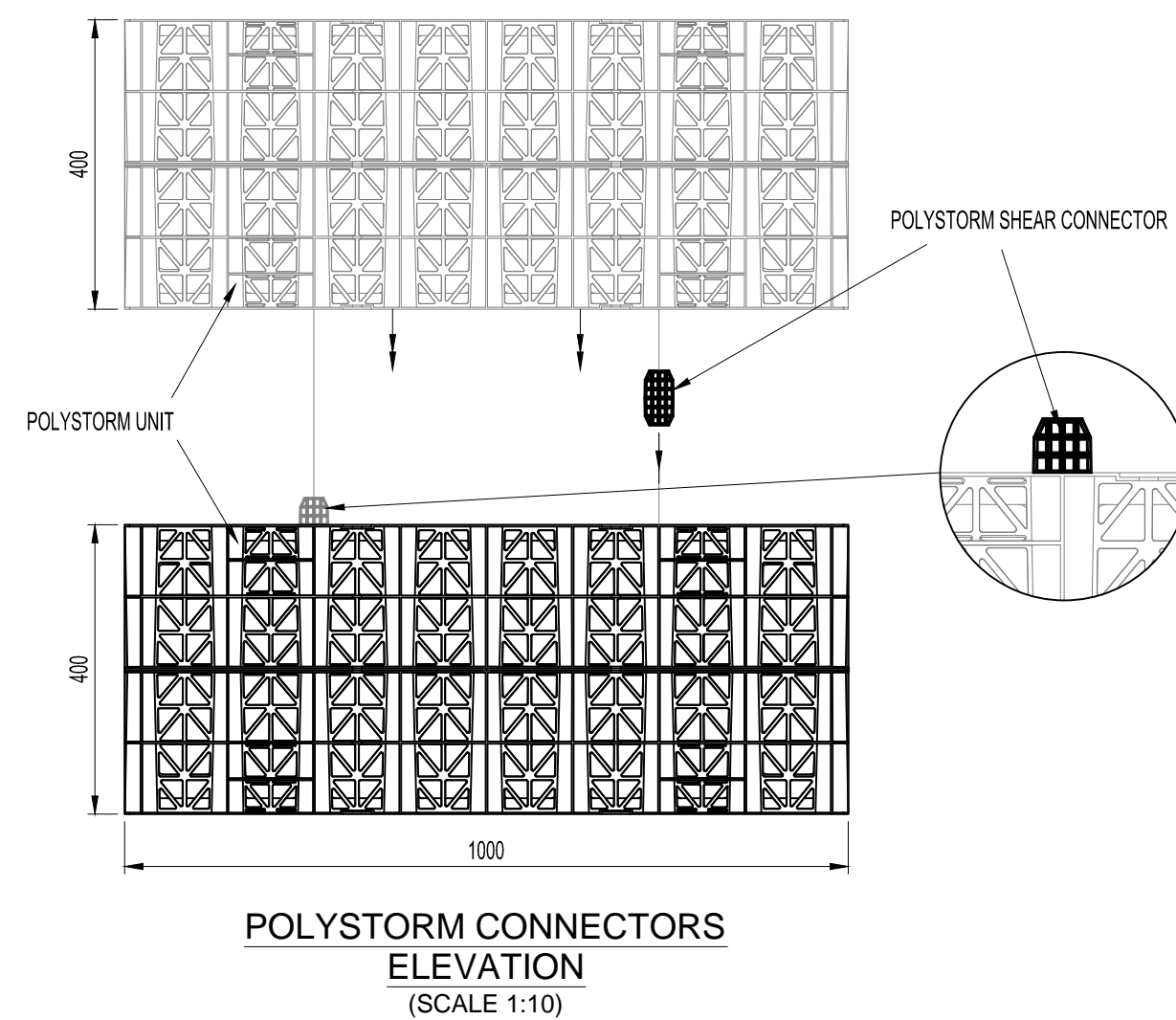
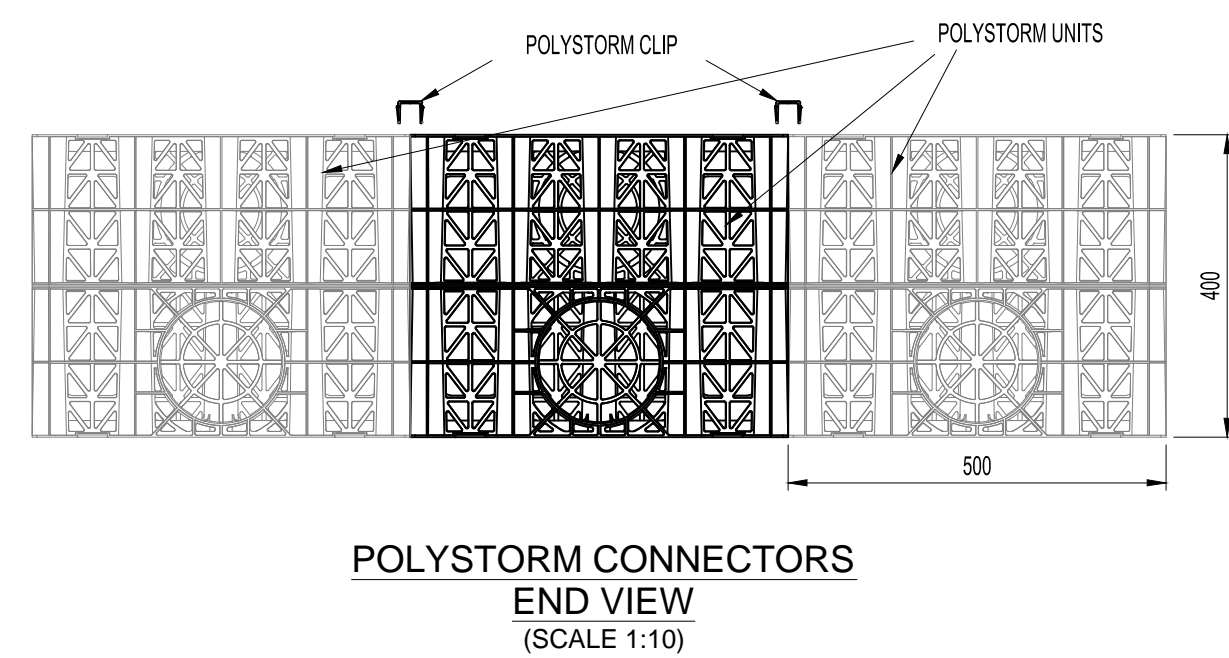

ALL DRAINAGE ELEMENTS TO C D GRAY & ASSOCIATES SPECIFICATION OR SIMILAR APPROVED

rev.	description	by	date
A	FURTHER DETAILS ADDED	MB	17/12/2014

status
CONSTRUCTION

C D GRAY & ASSOCIATES
CONSULTING CIVIL & STRUCTURAL ENGINEERS
5-6 Deryn Court, Wharfedale Road, Penbryn
Cardiff, CF23 7HB

client
BAYLISS METALS

project
METAL RECYCLING CENTRE

drawing title
DRAINAGE DETAILS

drawn	MB	chkd	ML	project no.	8801
date	11/12/2014	date	11/12/2014	scale	DO NOT SCALE
scale	DO NOT SCALE	scale	DO NOT SCALE	scale	DO NOT SCALE