

# Permit

The Environmental Permitting (England and Wales) Regulations 2010

**Permit number**

**EPR/TP3695FC**

The Environment Agency hereby authorises, under regulation 13 of the Environmental Permitting (England and Wales) Regulations 2010

**Bryn Quarry Limited** ("the operator"),

whose registered office is

**Gelliargwellt Farm**

**Gelligaer**

**Mid Glamorgan**

**CF82 8FY**

company registration number **03143087**

to operate waste operations at

**Gellia'r-gwellt Uchaf Transfer and Composting Station**

**Gelligaer**

**Hengoed**

**CF82 8FY**

to the extent authorised by and subject to the conditions of this permit.

Name	Date
Stephen Attwood	<b>05/09/12</b>

Authorised on behalf of the Environment Agency

# Conditions

## 1 Management

### 1.1 General management

- 1.1.1 The operator shall manage and operate the activities:
- (a) in accordance with a written management system that identifies and minimises risks of pollution, including those arising from operations, maintenance, accidents, incidents, non-conformances, closure and those drawn to the attention of the operator as a result of complaints; and
  - (b) using sufficient competent persons and resources.
- 1.1.2 Records demonstrating compliance with condition 1.1.1 shall be maintained.
- 1.1.3 Any person having duties that are or may be affected by the matters set out in this permit shall have convenient access to a copy of it kept at or near the place where those duties are carried out.
- 1.1.4 The operator shall comply with the requirements of an approved competence scheme.

### 1.2 Avoidance, recovery and disposal of wastes produced by the activities

- 1.2.1 The operator shall take appropriate measures to ensure that:
- (a) the waste hierarchy referred to in Article 4 of the Waste Framework Directive is applied to the generation of waste by the activities; and
  - (b) any waste generated by the activities is treated in accordance with the waste hierarchy referred to in Article 4 of the Waste Framework Directive; and
  - (c) where disposal is necessary, this is undertaken in a manner which minimises its impact on the environment.
- 1.2.2 The operator shall review and record at least every four years whether changes to those measures should be made and take any further appropriate measures identified by a review.

## 2 Operations

### 2.1 Permitted activities

- 2.1.1 The operator is only authorised to carry out the activities specified in schedule 1 table S1.1 (the “activities”).

## **2.2 The site**

- 2.2.1 The activities shall not extend beyond the site, being the land shown edged in green on the site plan at schedule 7 to this permit.

## **2.3 Operating techniques**

- 2.3.1 (a) The activities shall, subject to the conditions of this permit, be operated using the techniques and in the manner described in the documentation specified in schedule 1, table S1.2, unless otherwise agreed in writing by the Environment Agency.
- (b) If notified by the Environment Agency that the activities are giving rise to pollution, the operator shall submit to the Environment Agency for approval within the period specified, a revision of any plan specified in schedule 1, table S1.2 or otherwise required under this permit, and shall implement the approved revised plan in place of the original from the date of approval, unless otherwise agreed in writing by the Environment Agency.
- 2.3.2 Waste shall only be accepted if:
- (a) it is of a type and quantity listed in schedule 2 table S2.1: and
- (b) except for household waste accepted from householders, it conforms to the description in the documentation supplied by the producer and holder.

## **2.4 Technical requirements**

### **WEEE treatment**

- 2.4.1 The storage (including temporary storage) and treatment of WEEE shall be carried out in accordance with the technical requirements of Annex III of the WEEE Directive.
- 2.4.2 Equipment shall be provided to record the weight of untreated WEEE accepted at, and components and materials leaving the site.

## **3 Emissions and monitoring**

### **3.2 Emissions of substances not controlled by emission limits**

- 3.2.1 Emissions of substances not controlled by emission limits (excluding odour) shall not cause pollution. The operator shall not be taken to have breached this condition if appropriate measures, including, but not limited to, those specified in any approved emissions management plan, have been taken to prevent or where that is not practicable, to minimise, those emissions.

### **3.3 Odour**

- 3.3.1 Emissions from the activities shall be free from odour at levels likely to cause pollution outside the site, as perceived by an authorised officer of the Environment Agency, unless the operator has used appropriate measures, including, but not limited to, those specified in any approved odour management plan, to prevent or where that is not practicable to minimise the odour.

### **3.4 Noise and vibration**

- 3.4.1 Emissions from the activities shall be free from noise and vibration at levels likely to cause pollution outside the site, as perceived by an authorised officer of the Environment Agency, unless the operator has used appropriate measures, including, but not limited to, those specified in any approved noise and vibration management plan to prevent or where that is not practicable to minimise the noise and vibration.
- 3.4.2 The operator shall:
- (a) if notified by the Environment Agency that the activities are giving rise to pollution outside the site due to noise and vibration, submit to the Environment Agency for approval within the period specified, a noise and vibration management plan;
  - (b) implement the approved noise and vibration management plan, from the date of approval, unless otherwise agreed in writing by the Environment Agency.

### **3.5 Monitoring**

- 3.5.1 The operator shall, unless otherwise agreed in writing by the Environment Agency, undertake the monitoring specified in the following tables in schedule 3 to this permit:
- (a) bioaerosol monitoring specified in table S3.1.
- 3.5.2 The operator shall maintain records of all monitoring required by this permit including records of the taking and analysis of samples, instrument measurements (periodic and continual), calibrations, examinations, tests and surveys and any assessment or evaluation made on the basis of such data.
- 3.5.3 Monitoring equipment, techniques, personnel and organisations employed for the emissions monitoring programme and the environmental or other monitoring specified in condition 3.3.1 shall have either MCERTS certification or MCERTS accreditation (as appropriate), where available, unless otherwise agreed in writing by the Environment Agency.
- 3.5.4 Permanent means of access shall be provided to enable sampling/monitoring to be carried out in relation to the emission points specified in schedule 3 table S3.1 unless otherwise agreed in writing by the Environment Agency.

## 4 Information

### 4.1 Records

4.1.1 All records required to be made by this permit shall:

- (a) be legible;
- (b) be made as soon as reasonably practicable;
- (c) if amended, be amended in such a way that the original and any subsequent amendments remain legible, or are capable of retrieval; and
- (d) be retained, unless otherwise agreed in writing by the Environment Agency, for at least 6 years from the date when the records were made, or in the case of the following records until permit surrender:
  - (i) off-site environmental effects; and
  - (ii) matters which affect the condition of the land and groundwater.

4.1.2 The operator shall keep on site all records, plans and the management system required to be maintained by this permit, unless otherwise agreed in writing by the Environment Agency.

### 4.2 Reporting

4.2.1 The operator shall send all reports and notifications required by the permit to the Environment Agency using the contact details supplied in writing by the Environment Agency.

4.2.2 Within one month of the end of each quarter, the operator shall submit to the Environment Agency using the form made available for the purpose, the information specified on the form relating to the site and the waste accepted and removed from it during the previous quarter..

4.2.3 Within 28 days of the end of the reporting period the operator shall, unless otherwise agreed in writing by the Environment Agency, submit reports of the monitoring and assessment carried out in accordance with the conditions of this permit, as follows:

- (a) in respect of the parameters and emission points specified in schedule 4 table S4.1;
- (b) for the reporting periods specified in schedule 4 table S4.1 and using the forms specified in schedule 4 table S4.2 ; and
- (c) giving the information from such results and assessments as may be required by the forms specified in those tables.

4.2.4 The operator shall submit to the Environment Agency a bi-annual report of the efficiency of the biofilter in the first year of compost operations. This shall include but not be limited to, the assessment of the efficiency to reduce odours, the summary of maintenance and any recommissioning planned or conducted, assessment of back pressure, venting and cracking. Thereafter the operator shall submit the report within one month of the end of each year, unless otherwise agreed in writing by the Environment Agency.

## 4.3 Notifications

4.3.1 The Environment Agency shall be notified without delay following the detection of:

- (a) any malfunction, breakdown or failure of equipment or techniques, accident, or emission of a substance not controlled by an emission limit which has caused, is causing or may cause significant pollution;
- (b) the breach of a limit specified in the permit; or
- (c) any significant adverse environmental effects.

4.3.2 Any information provided under condition 4.3.1 shall be confirmed by sending the information listed in schedule 5 to this permit within the time period specified in that schedule.

4.3.3 Where the Environment Agency has requested in writing that it shall be notified when the operator is to undertake monitoring and/or spot sampling, the operator shall inform the Environment Agency when the relevant monitoring and/or spot sampling is to take place. The operator shall provide this information to the Environment Agency at least 14 days before the date the monitoring is to be undertaken.

4.3.4 The Environment Agency shall be notified within 14 days of the occurrence of the following matters, except where such disclosure is prohibited by Stock Exchange rules:

Where the operator is a registered company:

- (a) any change in the operator's trading name, registered name or registered office address; and
- (b) any steps taken with a view to the operator going into administration, entering into a company voluntary arrangement or being wound up.

Where the operator is a corporate body other than a registered company:

- (a) any change in the operator's name or address; and
- (b) any steps taken with a view to the dissolution of the operator.

4.3.5 In any other case:

- (a) the death of any of the named operators (where the operator consists of more than one named individual);
- (b) any change in the operator's name(s) or address(es); and
- (c) any steps taken with a view to the operator, or any one of them, going into bankruptcy, entering into a composition or arrangement with creditors, or, in the case of them being in a partnership, dissolving the partnership.

4.3.6 Where the operator proposes to make a change in the nature or functioning, or an extension of the activities, which may have consequences for the environment and the change is not otherwise the subject of an application for approval under the Regulations or this permit:

- (a) the Environment Agency shall be notified at least 14 days before making the change; and
- (b) the notification shall contain a description of the proposed change in operation.

## **4.4 Interpretation**

- 4.4.1 In this permit the expressions listed in schedule 6 shall have the meaning given in that schedule.
- 4.4.2 In this permit references to reports and notifications mean written reports and notifications, except where reference is made to notification being made “without delay”, in which case it may be provided by telephone.

# Schedule 1 - Operations

**Table S1.1 activities**

Description of specified activity and WFD Annex I and II operations	Limits of specified activity and waste types
<b>R13:</b> Storage of wastes pending any of the operations numbered R1 to R12 (excluding temporary storage, pending collection, on the site where it is produced)	Secure storage of wastes listed in table S2.1.  Waste stored prior to composting, composted material and material undergoing maturation shall be prevented from becoming anaerobic.
<b>D15:</b> Storage pending any of the operations numbered D1 to D14 (excluding temporary storage, pending collection, on the site where it is produced)	Biodegradable wastes shall be stored on an impermeable surface with sealed drainage. All other wastes shall also be stored on an impermeable surface with drainage to an interceptor.
<b>D14:</b> Repackaging prior to submission to any of the operations numbered D1 to D13	No more than 50 tonnes of intact and shredded waste vehicle tyres (waste codes 16 01 03 and 19 12 04) shall be stored on site.
<b>D9:</b> Physico-chemical treatment not specified elsewhere in Annex IIA which results in final compounds or mixtures which are discarded by means of any of the operations numbered D1 to D8 and D10 to D12	WEEE, disassembled spare parts, components or residues must be stored on an impermeable surface.  Treatment consisting only of manual and mechanical sorting, separation, screening, baling, shredding, crushing, or compaction of waste into different components for disposal (no more than 50 tonnes per day), or recovery.
<b>R3:</b> Recycling/reclamation of organic substances which are not used as solvents (including composting and other biological transformation processes)	
<b>R4:</b> Recycling/ reclamation of metals and metal compounds	
<b>R5:</b> Recycling or reclamation of other inorganic materials	

**Table S1.2 Operating techniques**

Description	Parts	Date Received
How to comply with your environmental permit	All	N/A
Guidance on the evaluation of bioaerosol risk assessments for composting facilities	All	N/A
S5.06: Guidance for the Recovery and Disposal of Hazardous and Non Hazardous Waste	All	N/A
Application	Environmental Risk Assessment	28/05/12
	Odour Management Plan	28/05/12
	Site Specific Bioaerosol Risk Assessment	26/06/12
	Environment Management System, specifically sections:	28/05/12



**Table S1.2 Operating techniques**

Description	Parts	Date Received
	<ul style="list-style-type: none"><li>• 5.2 Waste Pre-acceptance, Acceptance and Rejection Procedure<ul style="list-style-type: none"><li>○ 5.2.1 Pre-acceptance</li><li>○ 5.2.2 Waste Acceptance and Rejection Procedure</li></ul></li><li>• 5.3 Storage<ul style="list-style-type: none"><li>○ 5.3.1 Temporary Storage of Materials</li><li>○ 5.3.2 Storage of potentially flammable materials</li><li>○ Quarantine Area</li><li>○ 5.3.4 Emergency Storage</li><li>○ 5.3.5 Contingency Storage Plans</li></ul></li><li>• 5.4 Waste Transfer Processes<ul style="list-style-type: none"><li>○ 5.4.1 Reception of Waste (input materials)</li><li>○ 5.4.2 Inspecting for Contaminants/Removal of Contaminants</li><li>○ 5.4.3 Pre-treatment</li><li>○ 5.4.4 Treatment</li><li>○ 5.4.5 Sorting and Segregation (Overview)</li><li>○ 5.4.6 Aggregates</li><li>○ 5.4.7 Plastics</li><li>○ 5.4.8 Metals</li><li>○ 5.4.9 Wood</li><li>○ 5.4.10 WEEE</li><li>○ 5.4.11 Card and Paper</li><li>○ 5.4.12 Turf and Soil</li><li>○ 5.4.13 Mixed Municipal Waste</li><li>○ 5.4.14 Refuse-Derived Fuel</li></ul></li></ul>	

## Schedule 2 - Waste types, raw materials and fuels

**Table S2.1 Waste types and quantities**

### Maximum Quantities

The total quantity of waste accepted at the site shall be less than 150,000 tonnes a year.

### Exclusions

Wastes having any of the following characteristics shall not be accepted:

- Consisting solely or mainly of dusts, powders or loose fibres
- Hazardous wastes
- Malodorous wastes
- Wastes containing Japanese Knotweed
- Wastes containing persistent organic pollutants

Waste Code	Description
<b>01</b>	<b>WASTES RESULTING FROM EXPLORATION, MINING, QUARRYING, AND PHYSICAL AND CHEMICAL TREATMENT OF MINERALS</b>
<b>01 01</b>	<b>wastes from mineral excavation</b>
01 01 01	wastes from mineral metalliferous excavation
01 01 02	wastes from mineral non-metalliferous excavation
<b>01 03</b>	<b>wastes from physical and chemical processing of metalliferous minerals</b>
01 03 06	tailings other than those mentioned in 01 03 04 and 01 03 05
01 03 09	red mud from alumina production other than the wastes mentioned in 01 03 07
<b>01 04</b>	<b>wastes from physical and chemical processing of non-metalliferous minerals</b>
01 04 08	waste gravel and crushed rocks other than those mentioned in 01 04 07
01 04 09	waste sand and clays
01 04 11	wastes from potash and rock salt processing other than those mentioned in 01 04 07
01 04 12	tailings and other wastes from washing and cleaning of minerals other than those mentioned in 01 04 07 and 01 04 11
01 04 13	wastes from stone cutting and sawing other than those mentioned in 01 04 07
<b>02</b>	<b>WASTES FROM AGRICULTURE, HORTICULTURE, AQUACULTURE, FORESTRY, HUNTING AND FISHING, FOOD PREPARATION AND PROCESSING</b>
<b>02 01</b>	<b>wastes from agriculture, horticulture, aquaculture, forestry, hunting and fishing</b>
02 01 03	plant-tissue waste
02 01 04	waste plastic (except packaging)
02 01 07	wastes from forestry (comprising wood and plant tissue)
02 01 10	waste metal
<b>02 04</b>	<b>wastes from sugar processing</b>
02 04 01	soil from cleaning and washing beet

**Table S2.1 Waste types and quantities****Maximum Quantities**

The total quantity of waste accepted at the site shall be less than 150,000 tonnes a year.

**Exclusions**

Wastes having any of the following characteristics shall not be accepted:

- Consisting solely or mainly of dusts, powders or loose fibres
- Hazardous wastes
- Malodorous wastes
- Wastes containing Japanese Knotweed
- Wastes containing persistent organic pollutants

<b>Waste Code</b>	<b>Description</b>
<b>03</b>	<b>WASTES FROM WOOD PROCESSING AND THE PRODUCTION OF PANELS AND FURNITURE, PULP, PAPER AND CARDBOARD</b>
<b>03 01</b>	<b>wastes from wood processing and the production of panels and furniture</b>
03 01 01	waste bark and cork
03 01 05	sawdust, shavings, cuttings, wood, particle board only
<b>03 03</b>	<b>wastes from pulp, paper and cardboard production and processing</b>
03 03 01	waste bark and wood
03 03 07	mechanically separated rejects from pulping of waste paper and cardboard
03 03 08	wastes from sorting of paper and cardboard destined for recycling
<b>04</b>	<b>WASTES FROM THE LEATHER, FUR AND TEXTILE INDUSTRIES</b>
<b>04 02</b>	<b>wastes from the leather and fur industry</b>
04 02 21	wastes from unprocessed textile fibres
04 02 22	wastes from processed textile fibres
<b>07</b>	<b>WASTES FROM ORGANIC CHEMICAL PROCESSES</b>
<b>07 02</b>	<b>wastes from the MFSU of plastics, synthetic rubber and man-made fibres</b>
07 02 13	waste plastic
<b>10</b>	<b>WASTES FROM THERMAL PROCESSES</b>
<b>10 11</b>	<b>wastes from manufacture of glass and glass products</b>
10 11 03	waste glass-based fibrous materials
10 11 12	waste glass other than those mentioned in 10 11 11
<b>10 12</b>	<b>wastes from manufacture of ceramic goods, bricks, tiles and construction products</b>
10 12 08	waste ceramics, bricks, tiles and construction products (after thermal processing)
<b>10 13</b>	<b>wastes from manufacture of cement, lime and plaster and articles and products made from them</b>
10 13 14	waste concrete and concrete sludge
<b>12</b>	<b>WASTES FROM SHAPING AND PHYSICAL AND MECHANICAL SURFACE TREATMENT OF METALS AND PLASTICS</b>
<b>12 01</b>	<b>wastes from shaping and physical and mechanical surface treatment of metals and plastics</b>
12 01 01	ferrous metal filings and turnings
12 01 03	non-ferrous metal filings and turnings
12 01 05	plastics shavings and turnings
12 01 13	welding wastes

**Table S2.1 Waste types and quantities****Maximum Quantities**

The total quantity of waste accepted at the site shall be less than 150,000 tonnes a year.

**Exclusions**

Wastes having any of the following characteristics shall not be accepted:

- Consisting solely or mainly of dusts, powders or loose fibres
- Hazardous wastes
- Malodorous wastes
- Wastes containing Japanese Knotweed
- Wastes containing persistent organic pollutants

<b>Waste Code</b>	<b>Description</b>
12 01 17	waste blasting material other than those mentioned in 12 01 16
12 01 21	spent grinding bodies and grinding materials other than those mentioned in 12 01 20
<b>15</b>	<b>WASTE PACKAGING; ABSORBENTS, WIPING CLOTHS, FILTER MATERIALS AND PROTECTIVE CLOTHING NOT OTHERWISE SPECIFIED</b>
<b>15 01</b>	<b>packaging (including separately collected municipal packaging waste)</b>
15 01 01	paper and cardboard packaging
15 01 02	plastic packaging
15 01 03	wooden packaging
15 01 04	metallic packaging
15 01 05	composite packaging
15 01 06	mixed packaging
15 01 07	glass packaging
15 01 09	textile packaging (made entirely from biodegradable fibres only)
<b>15 02</b>	<b>absorbents, filter materials, wiping cloths and protective clothing</b>
15 02 03	absorbents, filter materials, wiping cloths and protective clothing other than those mentioned in 15 02 02
<b>16</b>	<b>WASTES NOT OTHERWISE SPECIFIED IN THE LIST</b>
<b>16 01</b>	<b>end-of-life vehicles from different means of transport (including off-road machinery) and wastes from dismantling of end-of-life vehicles and vehicle maintenance (except 13, 14, 16 06 and 16 08)</b>
16 01 03	end-of-life tyres
<b>16 02</b>	<b>wastes from electrical and electronic equipment</b>
16 02 14	discarded equipment other than those mentioned in 16 02 09 to 16 02 13
16 02 16	components removed from discarded equipment other than those mentioned in 16 02 15
<b>16 03</b>	<b>off-specification batches and unused products</b>
16 03 04	inorganic wastes other than those mentioned in 16 03 03
16 03 06	organic wastes other than those mentioned in 16 03 05
<b>16 06</b>	<b>batteries and accumulators</b>
16 06 04	alkaline batteries (except 16 06 03)
16 06 05	other batteries and accumulators
<b>17</b>	<b>CONSTRUCTION AND DEMOLITION WASTES (INCLUDING EXCAVATED SOIL FROM CONTAMINATED SITES)</b>
<b>17 01</b>	<b>concrete, bricks, tiles and ceramics</b>

**Table S2.1 Waste types and quantities****Maximum Quantities**

The total quantity of waste accepted at the site shall be less than 150,000 tonnes a year.

**Exclusions**

Wastes having any of the following characteristics shall not be accepted:

- Consisting solely or mainly of dusts, powders or loose fibres
- Hazardous wastes
- Malodorous wastes
- Wastes containing Japanese Knotweed
- Wastes containing persistent organic pollutants

<b>Waste Code</b>	<b>Description</b>
17 01 01	concrete
17 01 02	bricks
17 01 03	tiles and ceramics
17 01 07	mixtures of concrete, bricks, tiles and ceramics other than those mentioned in 17 01 06
<b>17 02</b>	<b>wood, glass and plastic</b>
17 02 01	wood
17 02 02	glass
17 02 03	plastic
<b>17 03</b>	<b>bituminous mixtures, coal tar and tarred products</b>
17 03 02	bituminous mixtures other than those mentioned in 17 03 01
<b>17 04</b>	<b>metals (including their alloys)</b>
17 04 01	copper, bronze, brass
17 04 02	aluminium
17 04 03	lead
17 04 04	zinc
17 04 05	iron and steel
17 04 06	tin
17 04 07	mixed metals
17 04 11	cables other than those mentioned in 17 04 10
<b>17 05</b>	<b>soil (including excavated soil from contaminated sites), stones and dredging spoil</b>
17 05 04	soil and stones other than those mentioned in 17 05 03
17 05 08	track ballast other than those mentioned in 17 05 07
<b>17 06</b>	<b>insulation materials and asbestos-containing construction materials</b>
17 06 04	insulation materials other than those mentioned in 17 06 01 and 17 06 03
<b>17 09</b>	<b>other construction and demolition wastes</b>
17 09 04	mixed construction and demolition wastes other than those mentioned in 17 09 01, 17 09 02 and 17 09 03
<b>19</b>	<b>WASTES FROM WASTE MANAGEMENT FACILITIES, OFF-SITE WASTE WATER TREATMENT PLANTS AND THE PREPARATION OF WATER INTENDED FOR HUMAN CONSUMPTION AND WATER FOR INDUSTRIAL USE</b>
<b>19 05</b>	<b>wastes from aerobic treatment of solid wastes</b>
19 05 01	non-composted fraction of municipal and similar wastes

**Table S2.1 Waste types and quantities****Maximum Quantities**

The total quantity of waste accepted at the site shall be less than 150,000 tonnes a year.

**Exclusions**

Wastes having any of the following characteristics shall not be accepted:

- Consisting solely or mainly of dusts, powders or loose fibres
- Hazardous wastes
- Malodorous wastes
- Wastes containing Japanese Knotweed
- Wastes containing persistent organic pollutants

<b>Waste Code</b>	<b>Description</b>
19 05 03	off-specification compost (only from a process operated according to PAS 100 and QP requirements , Waste Exemption T23 or another approved standard)
<b>19 12</b>	<b>wastes from the mechanical treatment of waste (for example sorting, crushing, compacting, pelletising) not otherwise specified</b>
19 12 01	paper and cardboard
19 12 02	ferrous metal
19 12 03	non-ferrous metal
19 12 04	plastic and rubber
19 12 05	glass
19 12 07	wood other than that mentioned in 19 12 06
19 12 08	textiles
19 12 09	minerals (for example sand, stones)
19 12 10	combustible waste (refuse derived fuel)
<b>19 13</b>	<b>wastes from soil and groundwater remediation</b>
19 13 02	solid wastes from soil remediation other than those mentioned in 19 13 01
<b>20</b>	<b>MUNICIPAL WASTES (HOUSEHOLD WASTE AND SIMILAR COMMERCIAL, INDUSTRIAL AND INSTITUTIONAL WASTES) INCLUDING SEPARATELY COLLECTED FRACTIONS</b>
<b>20 01</b>	<b>separately collected fractions (except 15 01)</b>
20 01 01	paper and cardboard (where no non-biodegradable coating or preserving substance present)
20 01 02	glass
20 01 10	clothes
20 01 11	textiles
20 01 36	discarded electrical and electronic equipment other than those mentioned in 20 01 21, 20 01 23 and 20 01 35
20 01 38	wood
20 01 39	plastics
20 01 40	metals
<b>20 02</b>	<b>garden and park wastes (including cemetery waste)</b>
20 02 01	biodegradable waste
20 02 02	soil and stones
<b>20 03</b>	<b>other municipal wastes</b>
20 03 01	mixed municipal waste
20 03 02	waste from markets

**Table S2.1 Waste types and quantities****Maximum Quantities**

The total quantity of waste accepted at the site shall be less than 150,000 tonnes a year.

**Exclusions**

Wastes having any of the following characteristics shall not be accepted:

- Consisting solely or mainly of dusts, powders or loose fibres
- Hazardous wastes
- Malodorous wastes
- Wastes containing Japanese Knotweed
- Wastes containing persistent organic pollutants

<b>Waste Code</b>	<b>Description</b>
20 03 03	street-cleaning residues
20 03 07	bulky waste

## Schedule 3 – Emissions and monitoring

**Table S3.1 Bioaerosol monitoring requirements**

Location or description of point of measurement	Parameter	Bioaerosol threshold limits CFU m <sup>-3</sup> )	Monitoring frequency	Monitoring standard or method	Other specifications
Bioaerosols shall be monitored: <ul style="list-style-type: none"> <li>• Upwind</li> <li>• Mid site</li> <li>• At the point on the site boundary closest to the nearest sensitive receptor</li> <li>• At a downwind point on the site boundary</li> <li>• At the nearest sensitive receptor and midway between the site boundary and</li> <li>• The nearest sensitive receptor</li> </ul>	Gram-negative bacteria	300	Quarterly	In accordance with the Industry Standard Protocol, and, for gram-negative bacteria, together with the Environment Agency's "Guidance on the evaluation of bioaerosol risk assessments for composting facilities"	As described in the Industry Standard Protocol, including all the additional data requirements specified therein.
	Total bacteria	1000			
	Aspergillus Fumigatus	500			



## Schedule 4 - Reporting

Parameters, for which reports shall be made, in accordance with conditions of this permit, are listed below.

**Table S4.1 Reporting of monitoring data**

Parameter	Reporting period	Period begins
Bioaerosol monitoring as required by condition 3.5.1(a)	Every 4 months or as agreed in writing by the Environment Agency	1 January, 1 May, 1 September

**Table S4.2 Reporting forms**

Media/parameter	Reporting format
Bioaerosol monitoring	As specified in the Industry Standard Protocol or other form as agreed in writing by the Environment Agency

# Schedule 5 - Notification

These pages outline the information that the operator must provide.

Units of measurement used in information supplied under Part A and B requirements shall be appropriate to the circumstances of the emission. Where appropriate, a comparison should be made of actual emissions and authorised emission limits.

If any information is considered commercially confidential, it should be separated from non-confidential information, supplied on a separate sheet and accompanied by an application for commercial confidentiality under the provisions of the EP Regulations.

## Part A

Permit Number	
Name of operator	
Location of Facility	
Time and date of the detection	

### (a) Notification requirements for any malfunction, breakdown or failure of equipment or techniques, accident, or emission of a substance not controlled by an emission limit which has caused, is causing or may cause significant pollution

To be notified within 24 hours of detection	
Date and time of the event	
Reference or description of the location of the event	
Description of where any release into the environment took place	
Substances(s) potentially released	
Best estimate of the quantity or rate of release of substances	
Measures taken, or intended to be taken, to stop any emission	
Description of the failure or accident.	

### (b) Notification requirements for the breach of a limit

To be notified within 24 hours of detection unless otherwise specified below	
Emission point reference/ source	
Parameter(s)	
Limit	
Measured value and uncertainty	
Date and time of monitoring	
Measures taken, or intended to be taken, to stop the emission	

Time periods for notification following detection of a breach of a limit	
Parameter	Notification period

(c) Notification requirements for the detection of any significant adverse environmental effect	
To be notified within 24 hours of detection	
Description of where the effect on the environment was detected	
Substances(s) detected	
Concentrations of substances detected	
Date of monitoring/sampling	

## Part B - to be submitted as soon as practicable

Any more accurate information on the matters for notification under Part A.	
Measures taken, or intended to be taken, to prevent a recurrence of the incident	
Measures taken, or intended to be taken, to rectify, limit or prevent any pollution of the environment which has been or may be caused by the emission	
The dates of any unauthorised emissions from the facility in the preceding 24 months.	

<b>Name*</b>	
<b>Post</b>	
<b>Signature</b>	
<b>Date</b>	

\* authorised to sign on behalf of the operator

## Schedule 6 - Interpretation

*“Accident”* means an accident that may result in pollution.

*“Annex I”* means Annex I to Directive 2008/98/EC of the European Parliament and of the Council on waste.

*“Annex II”* means Annex II to Directive 2008/98/EC of the European Parliament and of the Council on waste.

*“Application”* means the application for this permit, together with any additional information supplied by the operator as part of the application and any response to a notice served under Schedule 5 to the EP Regulations.

*“Authorised officer”* means any person authorised by the Environment Agency under section 108(1) of The Environment Act 1995 to exercise, in accordance with the terms of any such authorisation, any power specified in section 108(4) of that Act.

*“Bioaerosol threshold limits”* means the maximum acceptable bioaerosol concentrations at the nearest sensitive receptor, or at an equivalent distance downwind of the composting operations, which are attributable to the composting operations. The maximum acceptable concentrations are respectively 300, 1000 and 500 CFU m<sup>-3</sup> for gram-negative bacteria, total bacteria and *Aspergillus fumigatus*.

*“Building”* means a construction that has the objective of providing sheltering cover and minimising emissions of noise, particulate matter, odour and litter.

*“Compost”* means solid particulate material that is the result of composting, which has been *sanitised* and *stabilised*, and which confers beneficial effects when added to soil, used as a component of growing media or used in another way in conjunction with plants.

*“Composting”* means the biological decomposition of organic materials, under conditions that are predominantly aerobic and that allow the development of thermophilic temperatures as a result of biologically produced heat.

*“D”* means a disposal operation provided for in Annex I to Directive 2008/98/EC of the European Parliament and of the Council on waste.

*“Emissions to land”* includes emissions to groundwater.

*“Emissions of substances not controlled by emission limits”* means emissions of substances to air, water or land from the activities, either from the emission points specified in schedule 3 or from other localised or diffuse sources, which are not controlled by an emission or background concentration limit.

*“EP Regulations”* means The Environmental Permitting (England and Wales) Regulations SI 2010 No.675 and words and expressions used in this permit which are also used in the Regulations have the same meanings as in those Regulations.

*“Groundwater”* means all water, which is below the surface of the ground in the saturation zone and in direct contact with the ground or subsoil.

*“Industry Standard Protocol”* means “A standardised protocol for the monitoring of bioaerosols at open composting facilities” published by the Association for Organics Recycling and developed in conjunction with the Environment Agency

*“Maturation”* means a stage when by agitating and turning the compost it no longer results in reheating and the monitored temperature falls to ambient without the compost being too dry or anaerobic. Phytotoxins that are formed during the 'active' composting phase are metabolised by micro-organisms, which will result in the final material not being harmful to plants. This usually coincides with drop in pH toward neutral, and the conversion of ammonia into nitrates and recolonisation of beneficial micro-organisms. The maturation phase may need active management by turning to prevent the material becoming anaerobic.

*“MCERTS”* means the Environment Agency’s Monitoring Certification Scheme.

*“Nearest sensitive receptors”* means the nearest place to the composting operations where people are likely to be for prolonged or frequent periods. This term would therefore apply to dwellings (including any associated gardens) and to workplaces where workers would frequently be present. It does not apply to the operators of composting facilities or their staff while carrying out the composting operation as their health is covered by Health and Safety legislation.

*“Quarter”* means a calendar year quarter commencing on 1 January, 1 April, 1 July or 1 October.

*“R”* means a recovery operation provided for in Annex II to Directive 2008/98/EC of the European Parliament and of the Council on Waste.

*“Waste code”* means the six digit code referable to a type of waste in accordance with the List of Wastes (England) Regulations 2005, or List of Wastes (Wales) Regulations 2005, as appropriate, and in relation to hazardous waste, includes the asterisk.

*“Waste Framework Directive”* or *“WFD”* means Waste Framework Directive 2008/98/EC of the European Parliament and of the Council on waste

*“Year”* means calendar year ending 31 December.

## Schedule 7 - Site plan

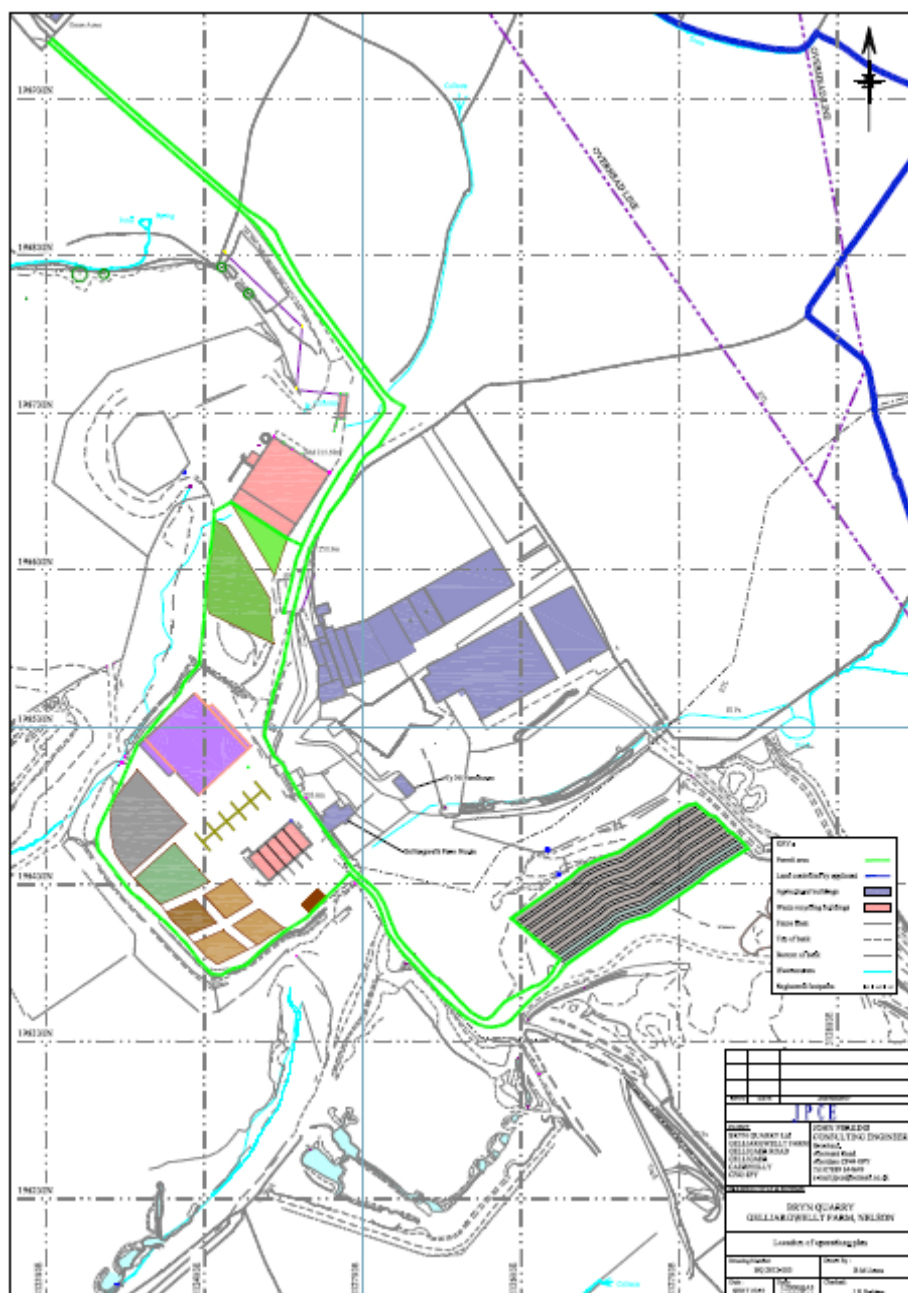

© Crown Copyright. All rights reserved. Environment Agency, 100026380, 2012.

END OF PERMIT