

This form will report compliance with your permit as determined by an NRW officer

Site	BUILTH ROAD STW	Permit Ref	AW1000601		
Operator/Permit holder	DWR CYMRU CYFYNGEDIG				
Regime	WaterQuality				
Date of assessment	22/10/2018	Time in	13:00	Out	14:00
Assessment type	Audit				
Parts of the permit assessed	All				
Lead officer's name	Lloyd, Julia				
Accompanied by	Arlett, Timothy				
Recipient's name/position	Steve Phillips/ Operations Supervisor	Date issued	19/02/2019		

Section 1 – Compliance Assessment Summary

This is based on the requirements of the permit under the Environmental Permitting Regulations or the licence under the Water Resources Act 1991 as amended by the Water Act 2003. A detailed explanation is captured in "Compliance Assessment Report Detail" (Section 2) and any actions you may need to take are given in the "Action(s)" (section 4). This summary details where we believe any non-compliance with the permit has occurred, the relevant condition and how the non-compliance has been categorised using our Compliance Classification Scheme (CCS). CCS Scores can be consolidated or suspended where appropriate, to reflect the impact of some non-compliances more accurately. For more details of our CCS scheme, contact your local office.

Permit conditions and compliance summary	CCS Category	Condition(s) breached
KEY: See Section 5 for breach categories, suspended scores will be indicated as such. A = Assessed or assessed in part (no evidence of non-compliance), X = Action only, O = Ongoing non-compliance, not scored.		

Number of breaches recorded	0	Total compliance score (see section 5 for scoring scheme)	0
------------------------------------	----------	---	----------

If the Number of breaches recorded is greater than zero, please see Section 3 for our proposed enforcement response

Section 2 – Compliance Assessment Report Detail

This section contains a report of our findings and will usually include information on:

- The part(s) of the permit that were assessed (eg. Maintenance, training, combustion plant, etc)
- Where the type of assessment was 'Data Review' details of the report/results triggering the assessment
- Any non-compliances identified
- Any non-compliances with directly applicable legislation
- Details of any multiple non-compliances
- Information on the compliance score accrued inc.
- Details of advice given
- Any other areas of concern
- Any actions requested
- Any examples of good practice
- A reference to photos taken

Site Inspection

This was a pre-arranged audit carried out on the 22nd October 2018 by Tim Arlett and Julia Lloyd. Representatives of DCWW were present during the audit and talked us through the process of the sewage treatment works at Buiith Road.

We did not observe any non-compliances during the site inspection.

During our audit it was noted that there were 2 filter beds onsite with self-propelling rotary distributing arms, the arms on the beds were not rotating at the time of our visit, effluent was discharging from the arms in a stationery position and the effluent would not be evenly distributed around the bed for effective treatment. A white staining was noted on the media below, please see photo.

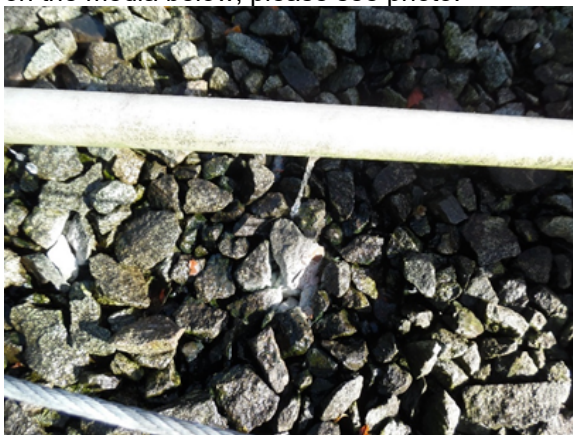

Please see photo below of the final effluent chamber, on inspection signs of fungus was noted at the v notch. This needs to be address as the fungus could indicate elevated nutrient levels, this may be linked to the problems with the filter bed/rotating arms. Please investigate the cause of the sewage fungus.



Discharge to watercourse – On inspection of the outfall, it was observed that there was a far greater flow/discharge

from the pipe entering the stream than that observed leaving the works from the final effluent chamber. Pipe work observed in the watercourse appeared to be a perforated plastic drain pipe. It is recommended you investigate the cause of the additional volume of discharge, this may be ingress from a possible spring.



Primary settlement tank shows signs of weeping, please check integrity of the wall. - see photo.



During our visit as mentioned above the self-propelling rotary distributing arms were not rotating. An engineer was called out during our visit. I have reviewed the data received and I have not been able to locate an OPNOT. We have received a report for the same problem dated the 6th November 2018. Please can you ensure in future that the details are logged and reported to us in a timely manner.

On the 2 of November 2018 a request was made for a complete history of process operator site records for a 12 month period. This was received but did not include any readings/sample data. I re-requested the information on the 11 January 2019 asking to be provided with the BOD, SS and Ammonia readings taken. This was received on the 19 February and reviewed, no issues found. Please ensure data requested from yourselves is received by NRW within 28 days.

Thank you for your time during the audit.



EPR Compliance Assessment Report

**Report ID:
CAR_NRW0034276**

This form will report compliance with your permit as determined by an NRW officer

Site	BUILTH ROAD STW	Permit Ref	AW1000601
Operator/Permit holder	DWR CYMRU CYFYNGEDIG	Date	22/10/2018

Section 3 – Enforcement Response

You must take immediate action to rectify any non-compliance and prevent repetition. Non-compliance with your permit conditions constitutes an offence and can result in criminal prosecutions and/or suspension or revocation of a permit. Please read the detailed assessment in Section 2 and the steps you need to take in Section 4 below.

Section 4 – Action(s)

This section summarises the actions identified during the assessment along with the timescales for when they will need to be completed.

Criteria Ref.	CCS Category	Action required/advised	Due Date
See Section 1 above			

Section 5 – Compliance notes for the Operator

To ensure you correct actual or potential non-compliance we may

- Advise on corrective actions verbally or in writing
- Require you to take specific actions verbally or in writing
- Issue a notice
- Require you to review your procedures or management system
- Change some of the conditions of your permit
- Decide to undertake a full review of your permit

Any breach of a permit condition is an offence and we may take legal action against you

- We will normally provide advice and guidance to assist you to come back into compliance either after an offence is committed or where we consider that an offence is likely to be committed. This is without prejudice to any other enforcement response that we consider may be required.
- Enforcement action can include the issue of a formal caution, prosecution, the service of a notice and/or suspension or revocation of the permit.

See our Enforcement and Civil Sanctions guidance for further information

This report does not relieve the site operator of the responsibility to

- Ensure you comply with the conditions of the permit at all times and prevent pollution of the environment
- Ensure you comply with other legislative provisions which may apply

Non-compliance scores and categories

CCS category	Description	Score
C1	A non-compliance that could have a major environmental effect	60
C2	A non-compliance which could have a significant environmental effect	31
C3	A non-compliance which could have a minor environmental effect	4
C4	A non-compliance which has no potential environmental effect	0.1

Operational Risk Appraisal (Opra) - Compliance assessment findings may affect your Opra score and/or your charges. This score influences the resource we use to assess permit compliance.

Section 6 – General information

Data protection notice

The information on this form will be processed by the Natural Resources Wales (NRW) to fulfil its regulatory and monitoring functions and to maintain the relevant public register(s). The NRW may also use and/or disclose it in connection with:

- Offering/providing you with its literature/services relating to environmental matters
- Consulting with the public, public bodies and other organisations (eg. Health and Safety Executive, local authorities) on environmental issues
- Carrying out statistical analysis, research and development on environmental issues
- Providing public register information to enquirers
- Investigating possible breaches of environmental law
- Assessing customer service satisfaction and improving its service
- Freedom of Information Act/Environmental Regulations request

The NRW may pass it on to its agents/representatives to do these things on its behalf. You should ensure that any persons named on this form are informed of the contents of this data protection notice.

Disclosure of information

The NRW will provide a copy of this report to the public register(s). However, if you consider that any information contained in this report should not be released to the public register(s) on the grounds of commercial confidentiality, you must write to your local area office within fifteen working days of receipt of this form indicating which information it concerns and why it should not be released, giving your reasons in full.

Customer charter

What can I do if I disagree with this compliance assessment report?

If you are unable to resolve the issue with your site officer, you should firstly discuss the matter with officer's line managers using the informal appeals procedure. If you wish to raise your dispute further through our official Complaints and Commendations procedure, phone our general enquiry number 0300 065 3000 (Mon to Fri 08.00 – 18.00) and ask for the Customer Contact team or send an email to enquiries@naturalresourceswales.gov.uk. If you are still dissatisfied you can make a complaint to the Public Services Ombudsman for Wales. For advice on how to complain to the Ombudsman phone their helpline on 0845 607 0987.

Welsh Language

If you would like this form in Welsh please contact your Regulatory Officer.