

Permit with introductory note

The Environmental Permitting (England & Wales) Regulations 2016

Beic Parcio Cymru Ltd

Silt Trap and Reed Bed System serving
a bike wash facility at
Beic Parcio Cymru
Gethin Woodland Centre
Abercanaid
Merthyr Tydfil
CF48 1YZ

Permit number

EPR/BB3197FK

Silt Trap and Reed Bed System serving a Bike Wash Facility at Beic Parcio Cymru

Permit Number EPR/BB3197FK

Introductory note

This introductory note does not form a part of the permit

The main features of the permit are as follows.

The permit is for the regulation of a new discharge of trade effluent arising from a bike wash facility at Beic Parcio Cymru. The maximum daily discharge volume is 2.5 cubic metres which passes through two silt traps and a horizontal reed bed system before discharging into the Nant Graig via an existing outfall. The site also has a permit for the discharge of secondary treated sewage effluent under permit number EPR/AB3591CP.

The status log of the permit sets out the permitting history, including any changes to the permit reference number.

Status log of the permit

Description	Date	Comments
Application PAN-003825	Duly made 05/12/2018	Application for discharge of trade effluent.
Permit determined EPR/BB3197FK	19/03/2019	Permit issued to Beic Parcio Cymru Ltd.

Other Part A installation permits relating to this installation

Operator	Permit number	Date of issue
Beic Parcio Cymru Ltd	EPR/AB3591CP	14/08/2017

End of introductory note

Permit

The Environmental Permitting (England and Wales) Regulations 2016

Permit number
EPR/BB3197FK

The Natural Resources Body for Wales (“Natural Resources Wales”) hereby authorises, under regulation 13 of the Environmental Permitting (England and Wales) Regulations 2016

Beic Parcio Cymru Ltd (“the operator”),

whose registered office is

Beic Parcio Cymru
Gethin Woodland Centre
Abercanaid
Merthyr Tydfil
CF48 1YZ

company registration number **06919030**

to operate a water discharge activity at

Beic Parcio Cymru
Gethin Woodland Centre
Abercanaid
Merthyr Tydfil
CF48 1YZ

to the extent authorised by and subject to the conditions of this permit.

Name	Date
Emily Roe	19/03/2019

Authorised on behalf of Natural Resources Wales

Conditions

1 Management

1.1 General management

- 1.1.1 The operator shall manage and operate the activities:
- (a) in accordance with a written management system that identifies and minimises risks of pollution, including those arising from operations, maintenance, accidents, incidents, non-conformances and those drawn to the attention of the operator as a result of complaints; and
 - (b) using sufficient competent persons and resources.
- 1.1.2 Records demonstrating compliance with condition 1.1.1 shall be maintained.
- 1.1.3 Any person having duties that are or may be affected by the matters set out in this permit shall have convenient access to a copy of it kept at or near the place where those duties are carried out.

2 Operations

2.1 Permitted activities

- 2.1.1 The operator is only authorised to carry out the activities specified in schedule 1 table S1.1 (the “activities”).

2.2 The site

- 2.2.1 The activities shall not extend beyond the site, being the land shown edged in green and the discharge shall be made at the point marked on the site plan at schedule 7 to this permit and as listed in table S3.2 (discharge points).

3 Emissions and monitoring

3.1 Emissions to water

- 3.1.1 There shall be no point source emissions to water except from the sources and emission points listed in schedule 3.
- 3.1.2 The limits given in schedule 3 shall not be exceeded.

3.2 Emissions of substances not controlled by emission limits

- 3.2.1 Emissions of substances not controlled by emission limits (excluding odour) shall not cause pollution. The operator shall not be taken to have breached this condition if appropriate measures, including, but not limited to, those specified in any approved emissions management plan, have been taken to prevent or where that is not practicable, to minimise, those emissions.
- 3.2.2 The operator shall:
- (a) if notified by Natural Resources Wales that the activities are giving rise to pollution, submit to Natural Resources Wales for approval within the period specified, an emissions management plan which identifies and minimises the risks of pollution from emissions of substances not controlled by emission limits;
 - (b) implement the approved emissions management plan, from the date of approval, unless otherwise agreed in writing by Natural Resources Wales.

3.3 Monitoring

- 3.3.1 Permanent means of access shall be provided to enable sampling/monitoring to be carried out in relation to the emission points specified in schedule 3 tables S3.1, S3.2 and S3.3 unless otherwise agreed in writing by Natural Resources Wales.

4 Information

4.1 Records

- 4.1.1 All records required to be made by this permit shall:
- (a) be legible;
 - (b) be made as soon as reasonably practicable;
 - (c) if amended, be amended in such a way that the original and any subsequent amendments remain legible, or are capable of retrieval; and
 - (d) be retained, unless otherwise agreed in writing by Natural Resources Wales, for at least 6 years from the date when the records were made.
- 4.1.2 The operator shall keep on site all records, plans and the management system required to be maintained by this permit, unless otherwise agreed in writing by Natural Resources Wales.

4.2 Reporting

- 4.2.1 The operator shall send all reports and notifications required by the permit to Natural Resources Wales using the contact details supplied in writing by Natural Resources Wales.

4.3 Notifications

- 4.3.1 Natural Resources Wales shall be notified without delay following the detection of:
- (a) any malfunction, breakdown or failure of equipment or techniques, accident, or emission of a substance not controlled by an emission limit which has caused, is causing or may cause significant pollution;
 - (b) the breach of a limit specified in the permit; or
 - (c) any significant adverse environmental effects.
- 4.3.2 Any information provided under condition 4.3.1 shall be confirmed by sending the information listed in schedule 5 to this permit within the time period specified in that schedule.
- 4.3.3 Where Natural Resources Wales has requested in writing that it shall be notified when the operator is to undertake monitoring and/or spot sampling, the operator shall inform Natural Resources Wales when the relevant monitoring and/or spot sampling is to take place. The operator shall provide this information to Natural Resources Wales at least 14 days before the date the monitoring is to be undertaken.
- 4.3.4 Natural Resources Wales shall be notified within 14 days of the occurrence of the following matters, except where such disclosure is prohibited by Stock Exchange rules:
- Where the operator is a registered company:
- (a) any change in the operator's trading name, registered name or registered office address; and
 - (b) any steps taken with a view to the operator going into administration, entering into a company voluntary arrangement or being wound up.
- Where the operator is a corporate body other than a registered company:
- (a) any change in the operator's name or address; and
 - (b) any steps taken with a view to the dissolution of the operator.
- 4.3.5 Where the operator proposes to make a change in the nature or functioning, or an extension of the activities, which may have consequences for the environment and the change is not otherwise the subject of an application for approval under the Regulations or this permit:
- (a) Natural Resources Wales shall be notified at least 14 days before making the change; and
 - (b) the notification shall contain a description of the proposed change in operation.

4.4 Interpretation

- 4.4.1 In this permit the expressions listed in schedule 6 shall have the meaning given in that schedule.
- 4.4.2 In this permit references to reports and notifications mean written reports and notifications, except where reference is made to notification being made "without delay", in which case it may be provided by telephone.

Schedule 1 - Operations

Table S1.1 Activities

Description of activity	Limits of specified activity
Discharge of trade effluent consisting of bike wash effluent via Outlet 1	N/A

Table S1.2 Operating techniques

Table S1.2 not in use

Schedule 2 - Waste types, raw materials and fuels

Wastes are not accepted as part of the permitted activities and there are no restrictions on raw materials or fuels under this schedule.

Schedule 3 – Emissions and monitoring

Table S3.1 Point Source emissions to water (other than sewer) – emission limits and monitoring requirements

Discharge source and discharge point ref. & location	Parameter	Limit (including unit)	Reference Period	Limit of effective range	Monitoring frequency	Compliance Statistic
Trade effluent consisting of bike wash effluent via Outlet 1	Maximum daily discharge volume	2.5 m ³ /day	Total daily volume	N/A	N/A	Maximum
	Suspended solids (measured after drying at 105° C)	10 mg/l	Instantaneous (spot sample)	N/A	N/A	Maximum
	pH	6 to 9	Instantaneous (spot sample)	N/A	N/A	Minimum and maximum
	Visible oil or grease	No significant trace present	Instantaneous (spot sample)	N/A	N/A	No significant trace

Table S3.2 Discharge points

Effluent Name	Discharge Point	Discharge point NGR	Receiving water
Trade effluent consisting of bike wash effluent	Outlet 1	SO 05057 03532	Nant Graig

Table S3.3 Monitoring points

Effluent and discharge point	Monitoring type	Monitoring point NGR
Trade effluent consisting of bike wash effluent via Outlet 1	Effluent sample point	SO 05050 03504

Schedule 4 – Reporting

There is no reporting under this schedule.

Schedule 5 - Notification

These pages outline the information that the operator must provide.

Units of measurement used in information supplied under Part A and B requirements shall be appropriate to the circumstances of the emission. Where appropriate, a comparison should be made of actual emissions and authorised emission limits.

If any information is considered commercially confidential, it should be separated from non-confidential information, supplied on a separate sheet and accompanied by an application for commercial confidentiality under the provisions of the EP Regulations.

Part A

Permit Number	EPR/BB3197FK
Name of operator	
Location of Facility	Gethin Woodland Centre, Abercanaid, Merthyr Tydfil, CF48 1YZ
Time and date of the detection	

(a) Notification requirements for any malfunction, breakdown or failure of equipment or techniques, accident, or emission of a substance not controlled by an emission limit which has caused, is causing or may cause significant pollution

To be notified within 24 hours of detection	
--	--

Date and time of the event	
Reference or description of the location of the event	
Description of where any release into the environment took place	
Substances(s) potentially released	
Best estimate of the quantity or rate of release of substances	
Measures taken, or intended to be taken, to stop any emission	
Description of the failure or accident.	

(b) Notification requirements for the breach of a limit
--

To be notified within 24 hours of detection unless otherwise specified below	
---	--

Emission point reference/ source	
Parameter(s)	
Limit	
Measured value and uncertainty	
Date and time of monitoring	
Measures taken, or intended to be taken, to stop the emission	

Time periods for notification following detection of a breach of a limit	
Parameter	Notification period

(c) Notification requirements for the detection of any significant adverse environmental effect	
To be notified within 24 hours of detection	
Description of where the effect on the environment was detected	
Substances(s) detected	
Concentrations of substances detected	
Date of monitoring/sampling	

Part B - to be submitted as soon as practicable

Any more accurate information on the matters for notification under Part A.	
Measures taken, or intended to be taken, to prevent a recurrence of the incident	
Measures taken, or intended to be taken, to rectify, limit or prevent any pollution of the environment which has been or may be caused by the emission	
The dates of any unauthorised emissions from the facility in the preceding 24 months.	

Name*	
Post	
Signature	
Date	

* authorised to sign on behalf of the operator

Schedule 6 - Interpretation

"accident" means an accident that may result in pollution.

"annually" means once every year.

"application" means the application for this permit, together with any additional information supplied by the operator as part of the application and any response to a notice served under Schedule 5 to the EP Regulations.

"EP Regulations" means The Environmental Permitting (England and Wales) Regulations SI 2016 No.1154 and words and expressions used in this permit which are also used in the Regulations have the same meanings as in those Regulations.

"emissions of substances not controlled by emission limits" means emissions of substances to air, water or land from the activities, either from the emission points specified in schedule 3 or from other localised or diffuse sources, which are not controlled by an emission limit.

"groundwater" means all water, which is below the surface of the ground in the saturation zone and in direct contact with the ground or subsoil.

"Natural Resources Wales" means the Natural Resources Body for Wales established by article 3 of the Natural Resources Body for Wales (Establishment) Order 2012. The Natural Resources Body for Wales (Functions) Order 2013 transferred the relevant functions of the Countryside Council for Wales, and functions of the Environment Agency and the Forestry Commission in Wales to the Natural Resources Body for Wales

"quarter" means a calendar year quarter commencing on 1 January, 1 April, 1 July or 1 October.

"year" means calendar year ending 31 December.

Schedule 7 - Site plan

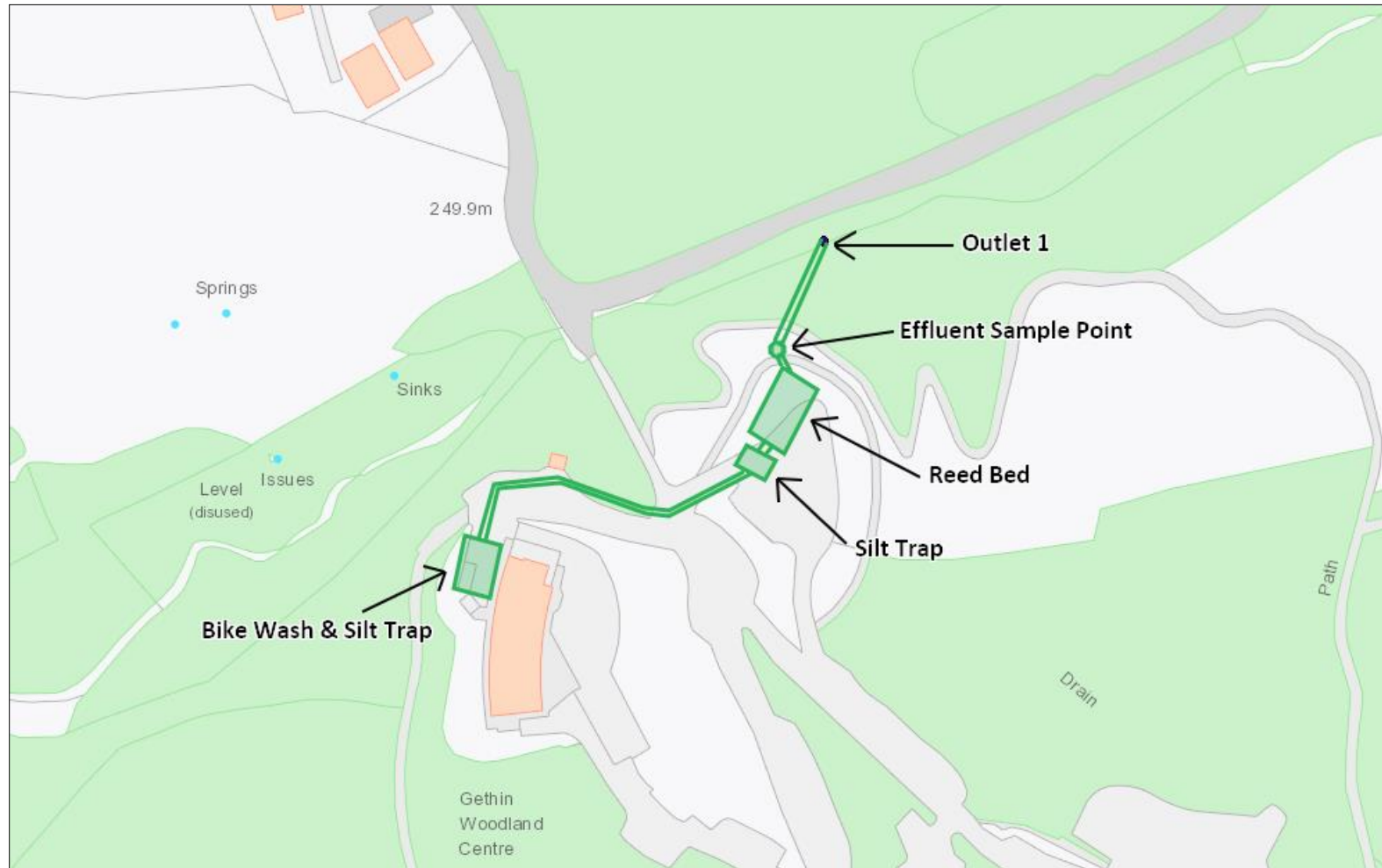

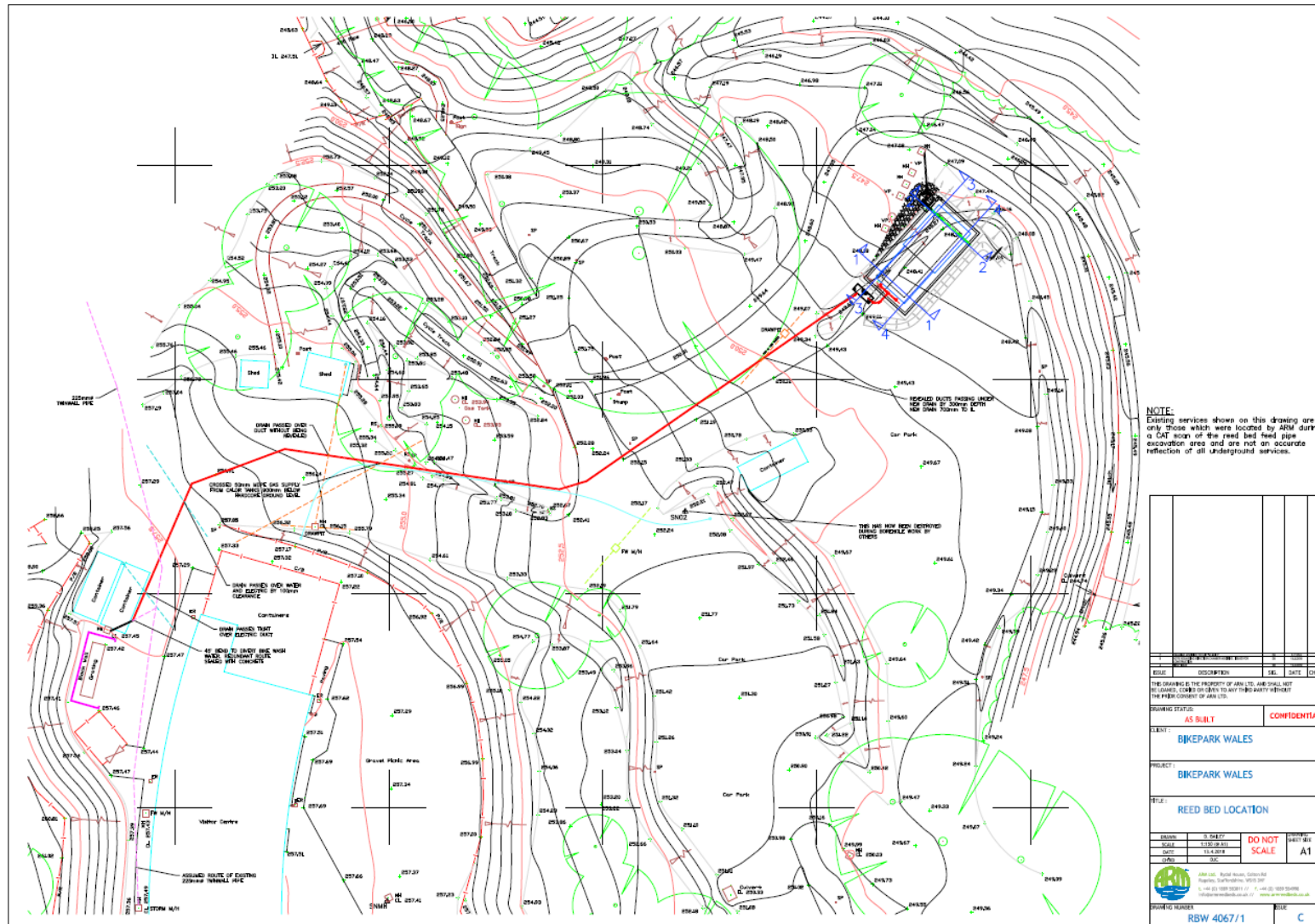

© Crown Copyright and database right 2019. Ordnance Survey licence number 100019741.

END OF PERMIT

Permit Number
EPR/BB3197FK

Page 13 of 13