

PLANT WEST ELEVATION

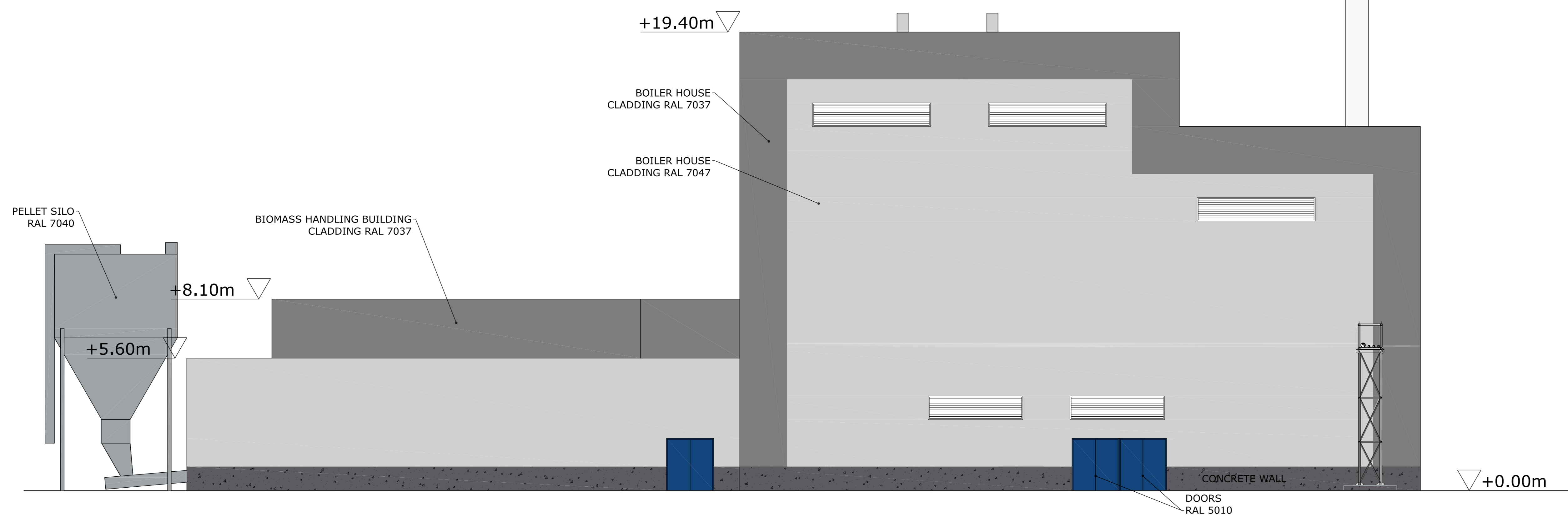

PLANT NORTH ELEVATION

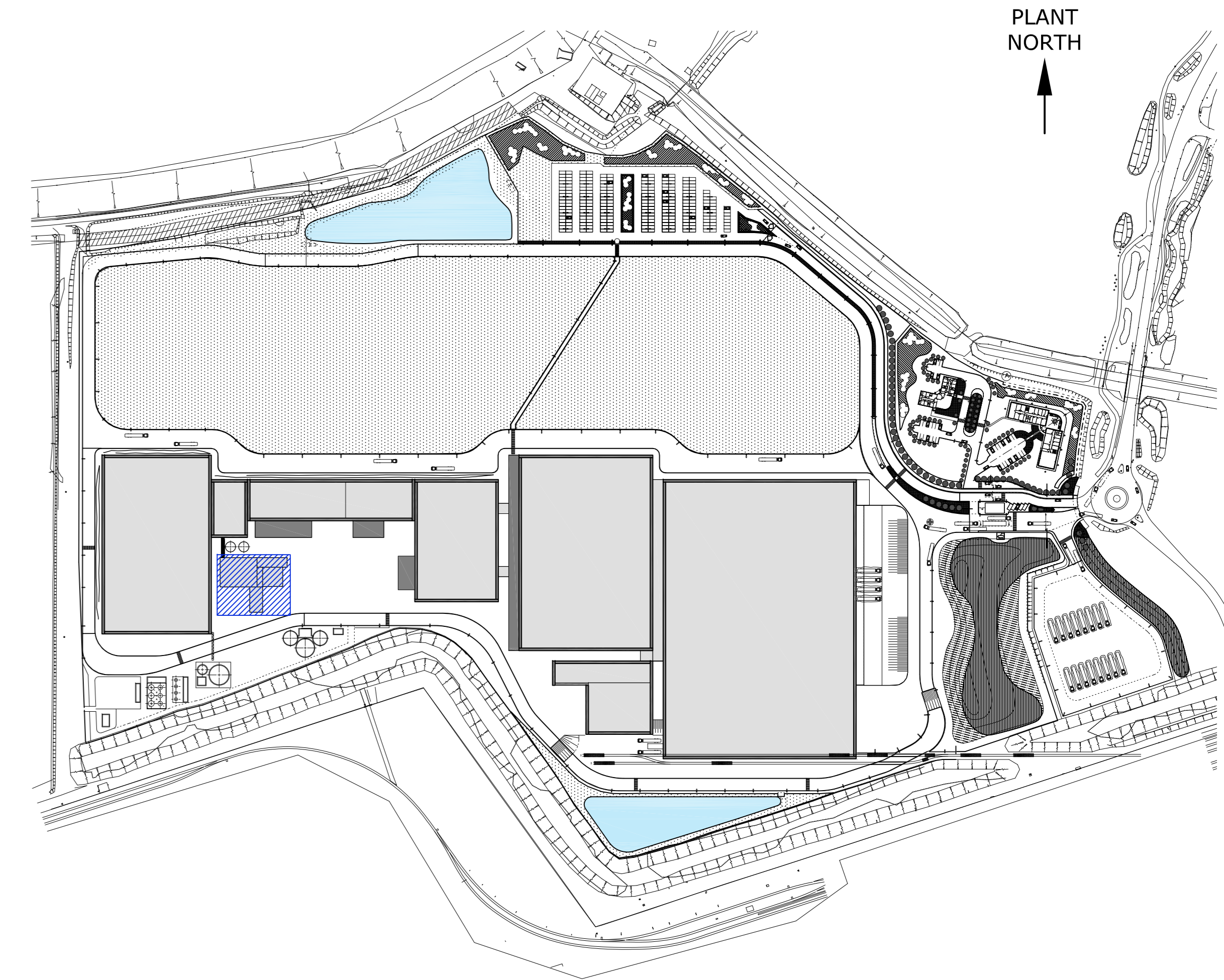

KEY PLAN
NOT TO SCALE

ALL INFORMATION ON THIS DRAWING IS INDICATIVE ONLY, AND MAY BE SUBJECT TO FURTHER DESIGN DEVELOPMENT. DO NOT SCALE

NOTES:

REV.	DETAILS OF REVISION	DRAWN	CHKD	DATE
R1	PRELIMINARY	DTW	RD	20.11.15



CLIENT: SOFIDEL

SITE: INTERTISSUE NEATH

PROJECT: INTERTISSUE BIOMASS BOILER

TITLE: FACILITY WEST ELEVATION & NORTH ELEVATION

DRAWING STATUS: PRELIMINARY

DRAWN BY: DTW DATE: 20.11.15

CHECKED BY: RD DATE: 20.11.15

FILENAME: 1774-015-R1.DWG

OFFICE OF ISSUE: STOCKPORT

SHEET SIZE: A0 SCALE: 1:100

DRAWING No: 1774-015 REVISION: R1