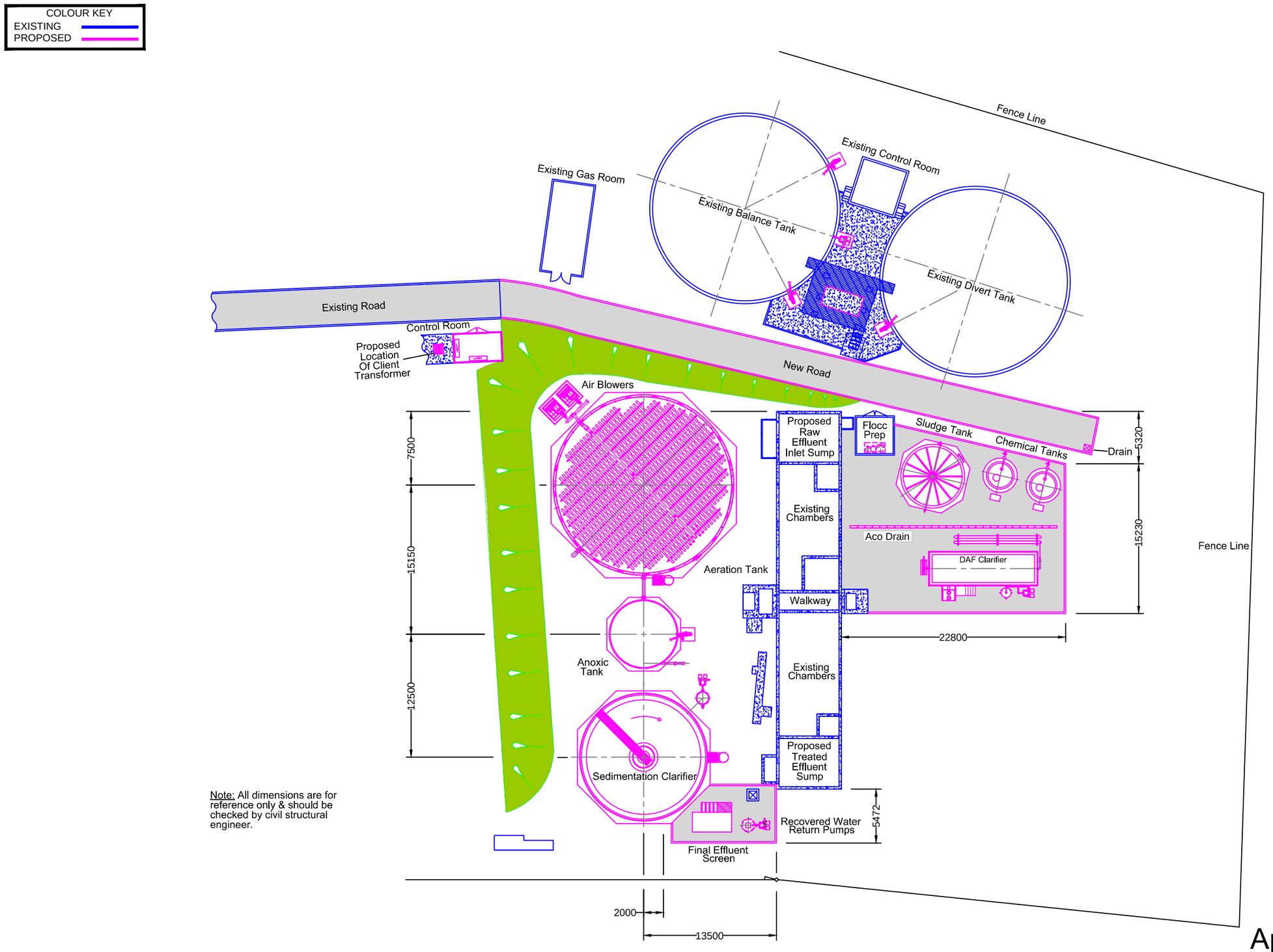

Note: All dimensions are for reference only & should be checked by civil structural engineer.

Appendix F1 - Figure 1

REV	DATE	BY	REVISED DESCRIPTION	REV	DATE	BY	DESCRIPTION
B	19.09.16	AS	TANK BASE LOCATIONS MODIFIED				
A	07.09.16	AS	FIRST ISSUE				

This drawing is issued on the condition that it is not copied in full or in part, or its contents communicated to any party without first obtaining the permission of CAP Technology Ltd

C.A.P. Technology
Unit 4a, Hampton Heath Ind. Est.,
Malpas, Cheshire. SY14 8LU
Tel: 01948 820317 Fax: 01948 820578

DIMENSIONS IN MILLIMETERS
UNLESS OTHERWISE STATED
Untoleranced Dimensions
Fabrication ± 1mm
Machining ± 0.1mm
Angular ± 1/2°

MATERIAL	N/A
FINISH	N/A
SCALE	1:200
DWG. SIZE	A1
DRAWN BY	A Shackleton
DATE	07.09.2016
CHECKED BY	

TITLE: ***PROPOSED EFFLUENT TREATMENT PLANT LAYOUT***

CLIENT: ***SALISBURY POULTRY***

CONTRACT NUMBER	DRAWING NUMBER	SHEET	REV
--	***SB-008***	***1 OF 1***	***A***