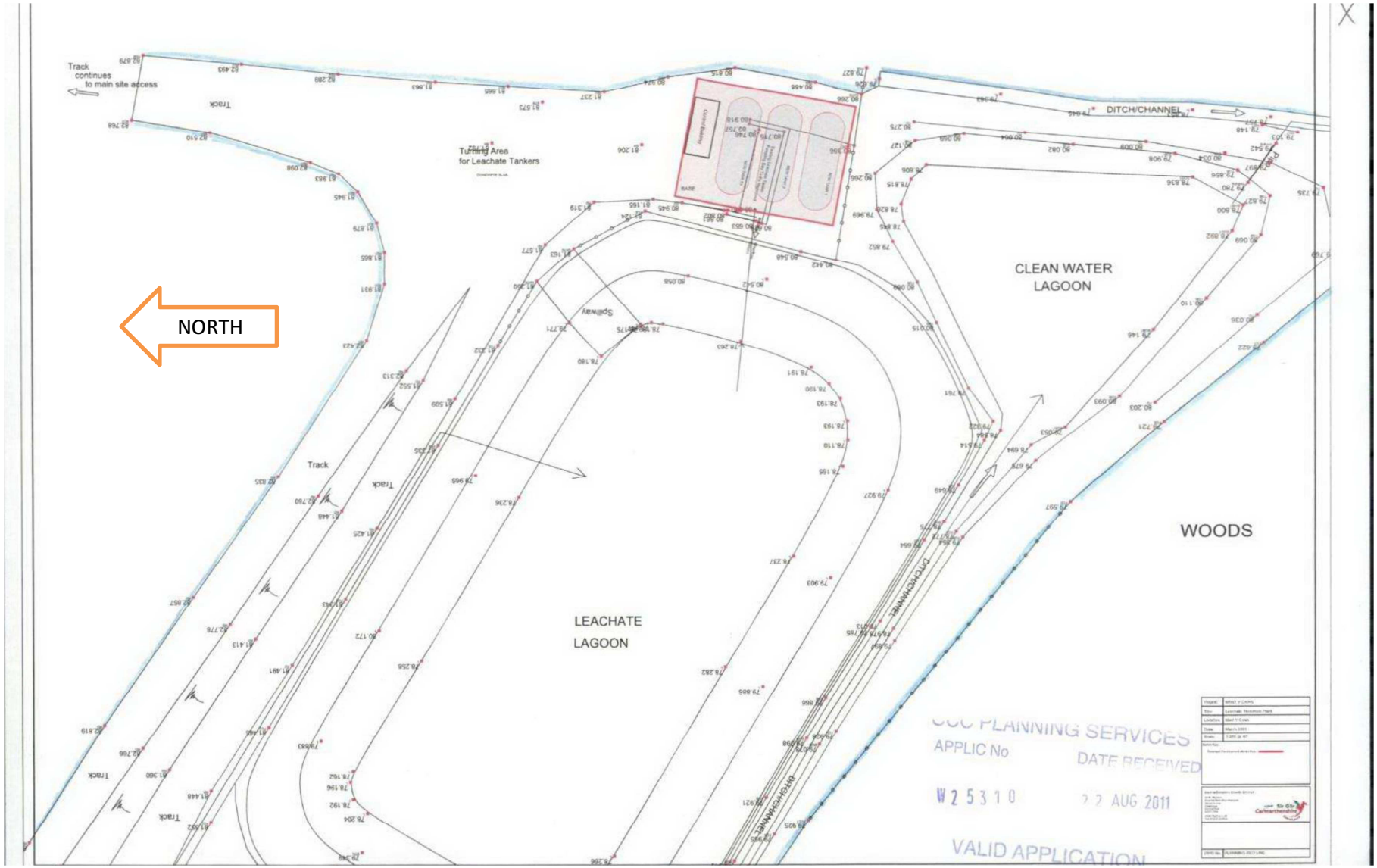


**Annex 3a: planned new site layout**