

Powerhouse GA and Dimensions Hafod Wydr

NOTES:

Block construction with timber cladding

Concrete foundations and anchor block to be confirmed by structural engineer

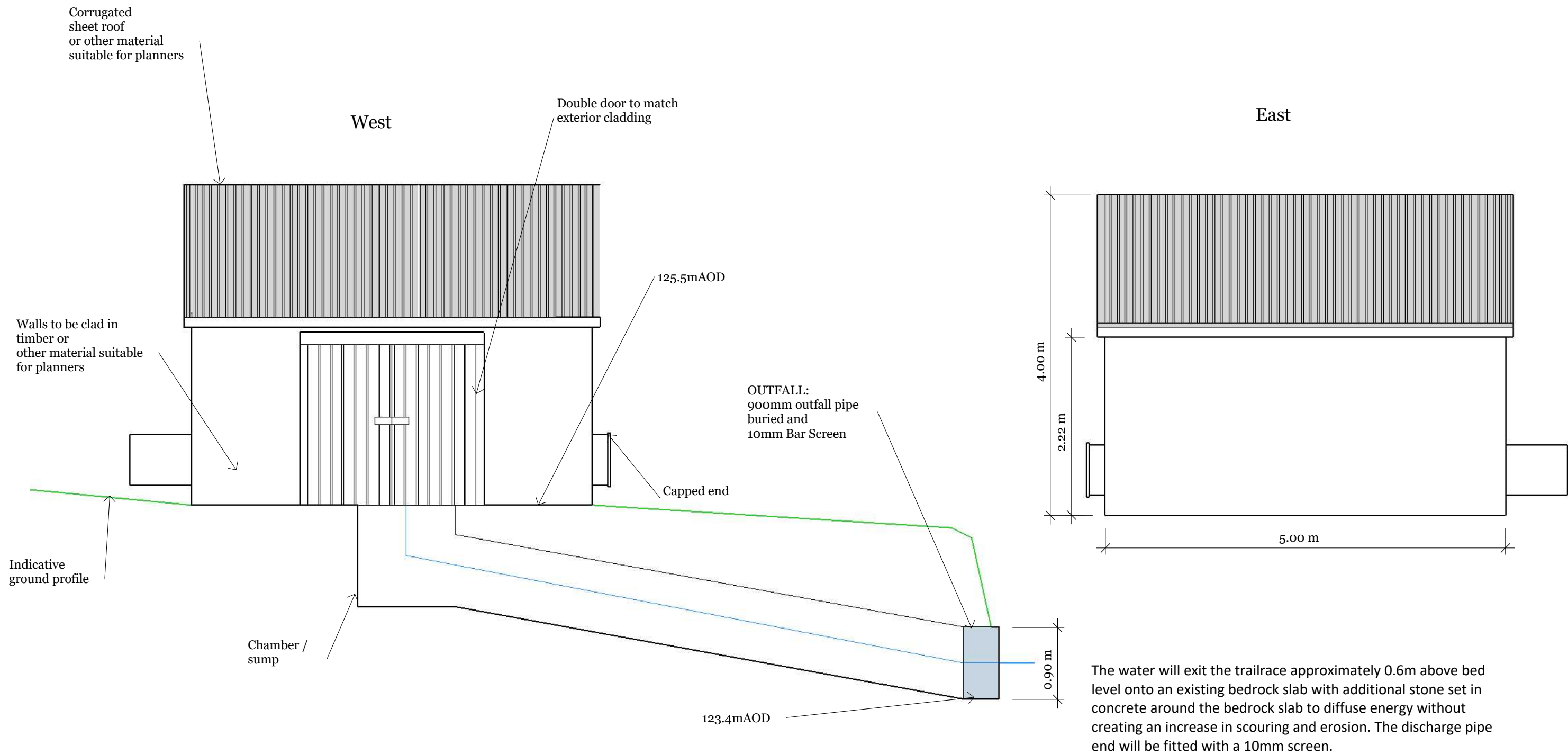

CLIENT  
Colwydr Cyf

PROJECT  
Powerhouse Hafod Wydr

PROJECT NO.  
Powerhouse GA and dimensions V3.0

NOT FOR CONSTRUCTION

ISSUE  
28.09.2018

DESCRIPTION  
GA/Dimensions/Elevations

Powerhouse GA and Dimensions Hafod Wydr

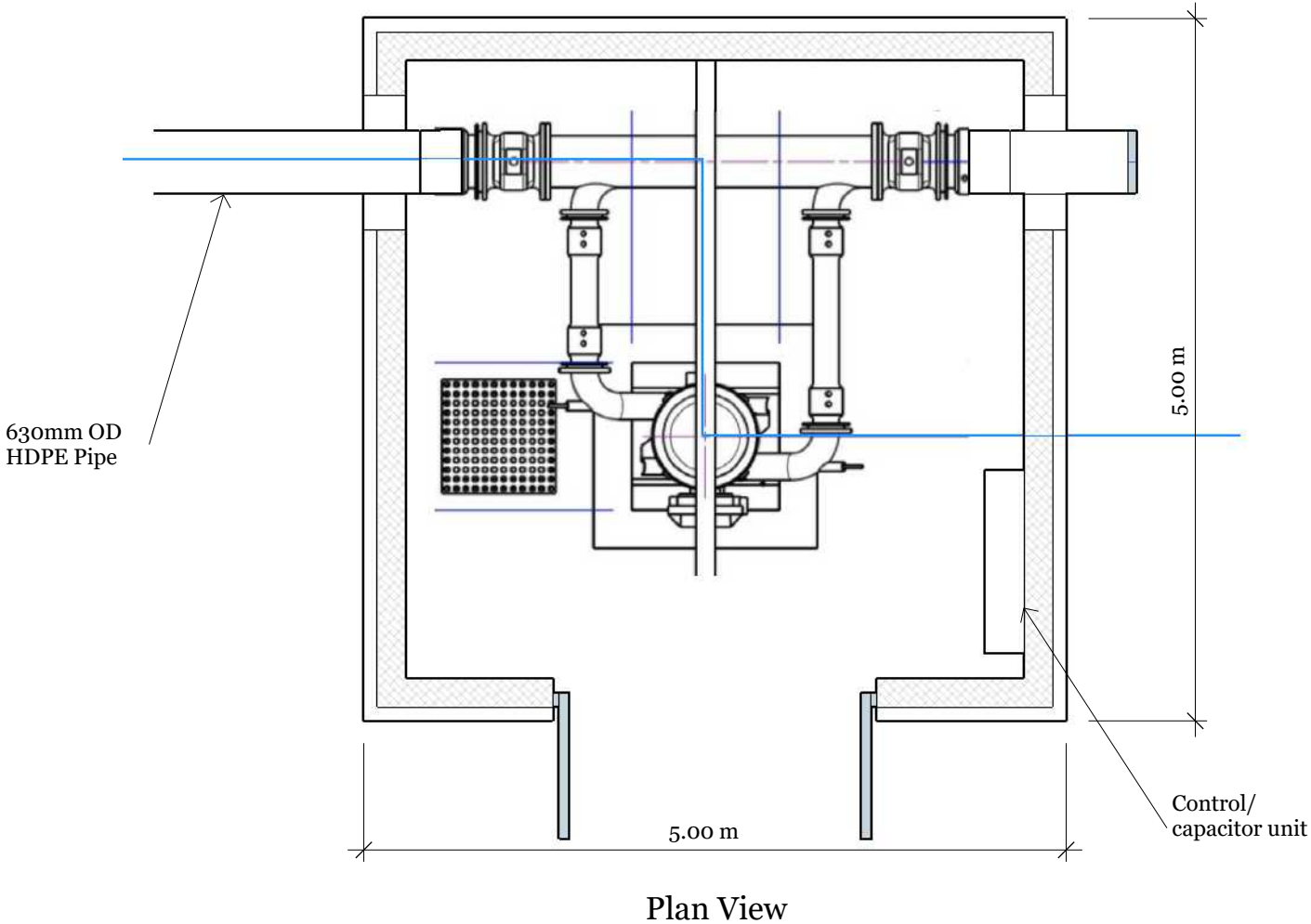

Meter Cubicle

NOTES:

GRP Dark Green

To be located 10 -15m from new H pole and transformer

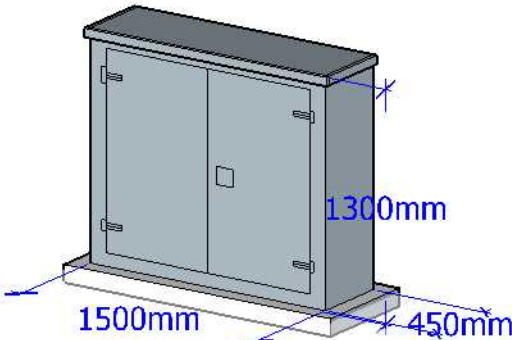

Drawing no:  
Powerhouse GA and  
Dimensions Hafod Wydr V3.0

NOT FOR CONSTRUCTION

Scale 1 : 50 @A3

PROJECT  
Hafod Wydr

ISSUE  
28/09/2018

RE-ISSUE

DESCRIPTION  
GA/Dimensions/Elevations

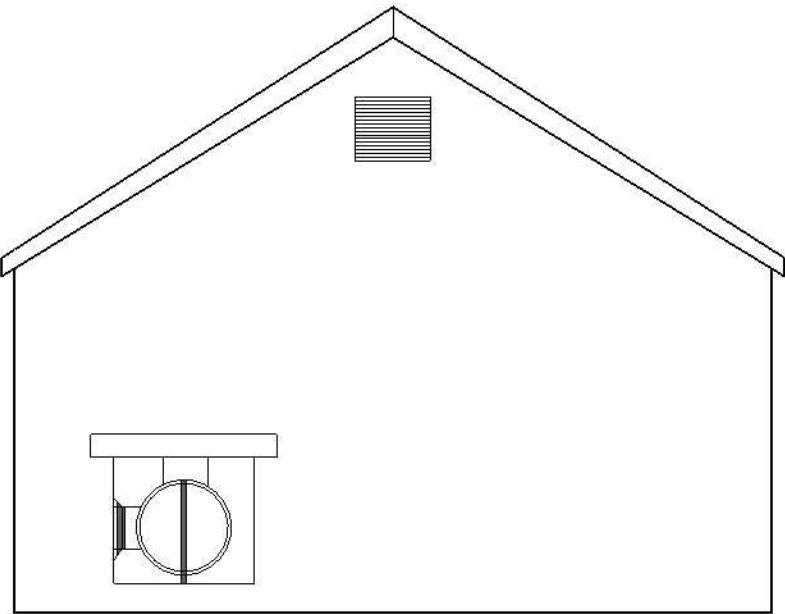

North

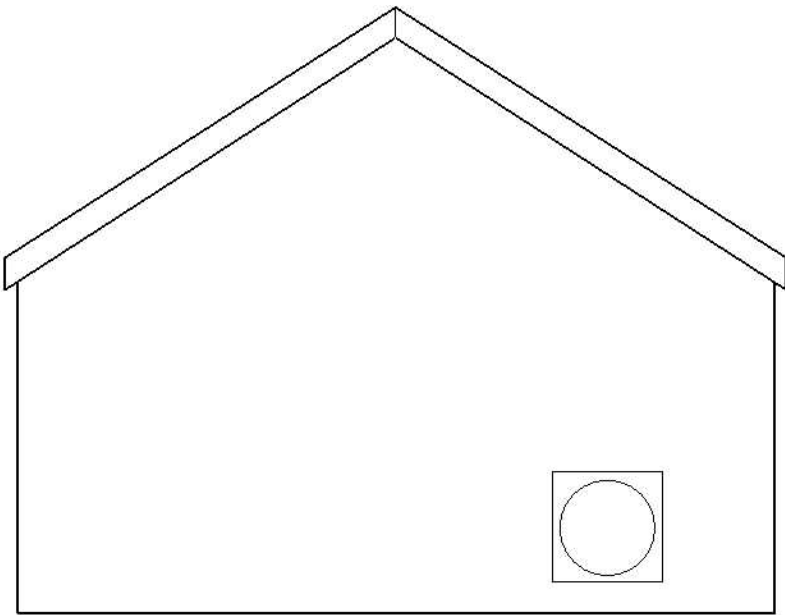

South