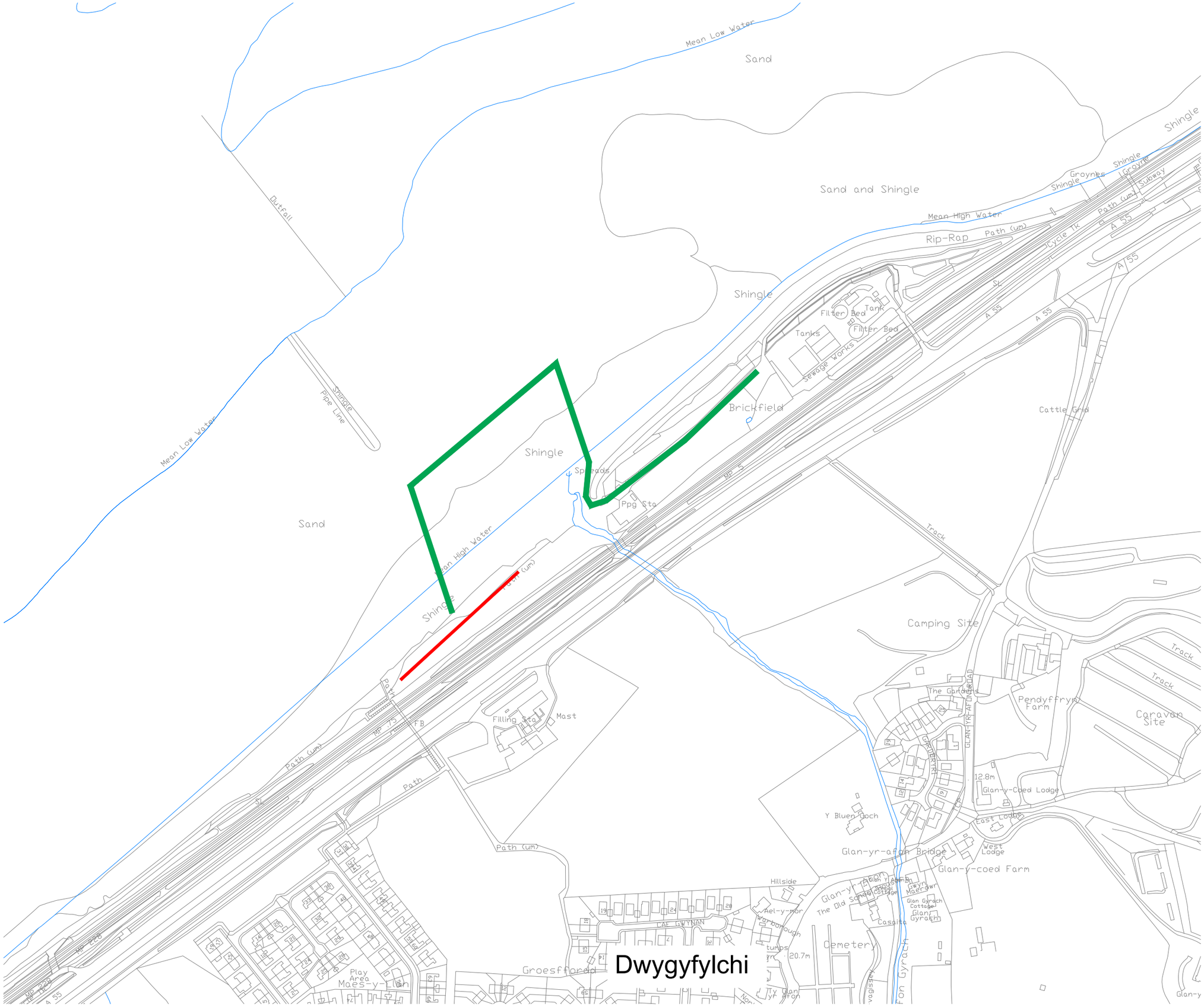

© Reproduced from the Ordnance Survey Mapping with the permission of the Controller of H.M.S.O. Crown Copyright. Conwy County Borough Council, 100023380, 2022

NOTES

KEY

Proposed boardwalk

Proposed access route

REV	DETAIL	DRAWN	CHECKED	DATE

PROJECT

Dwygyfylchi Beach Access Improvements

TITLE

Alternate Access Plan

CLIENT

ERF Flood Risk & Infrastructure

SCALE @ A3:	DRAWN:	CHECKED:	APPROVED:	DWG STATUS:
NTS	TGR DATE: 2022-07-07	- DATE: -	- DATE: -	DRAFT

CONWY
CYNGOR BWRDEISTREF SIROL
COUNTY BOROUGH COUNCIL

ENVIRONMENT, ROADS & FACILITIES

G.B. Edwards BEng (Hons) CEng FICE
Head of Environment Roads & Facilities,
Mochdre Offices, Conway Road,
Mochdre, LL28 5AB.

Tel. (01492) 575337
Fax. (01492) 575199

PROJECT Ref:	DRAWING No:	REV
ERCF2205N /	M003	A

CAD File Ref: File: ERCF2205N_M003_Alternate Access Route.dwg
Layout: OCBC A3L