

SITE LOCATION PLAN  
SCALE 1:2500

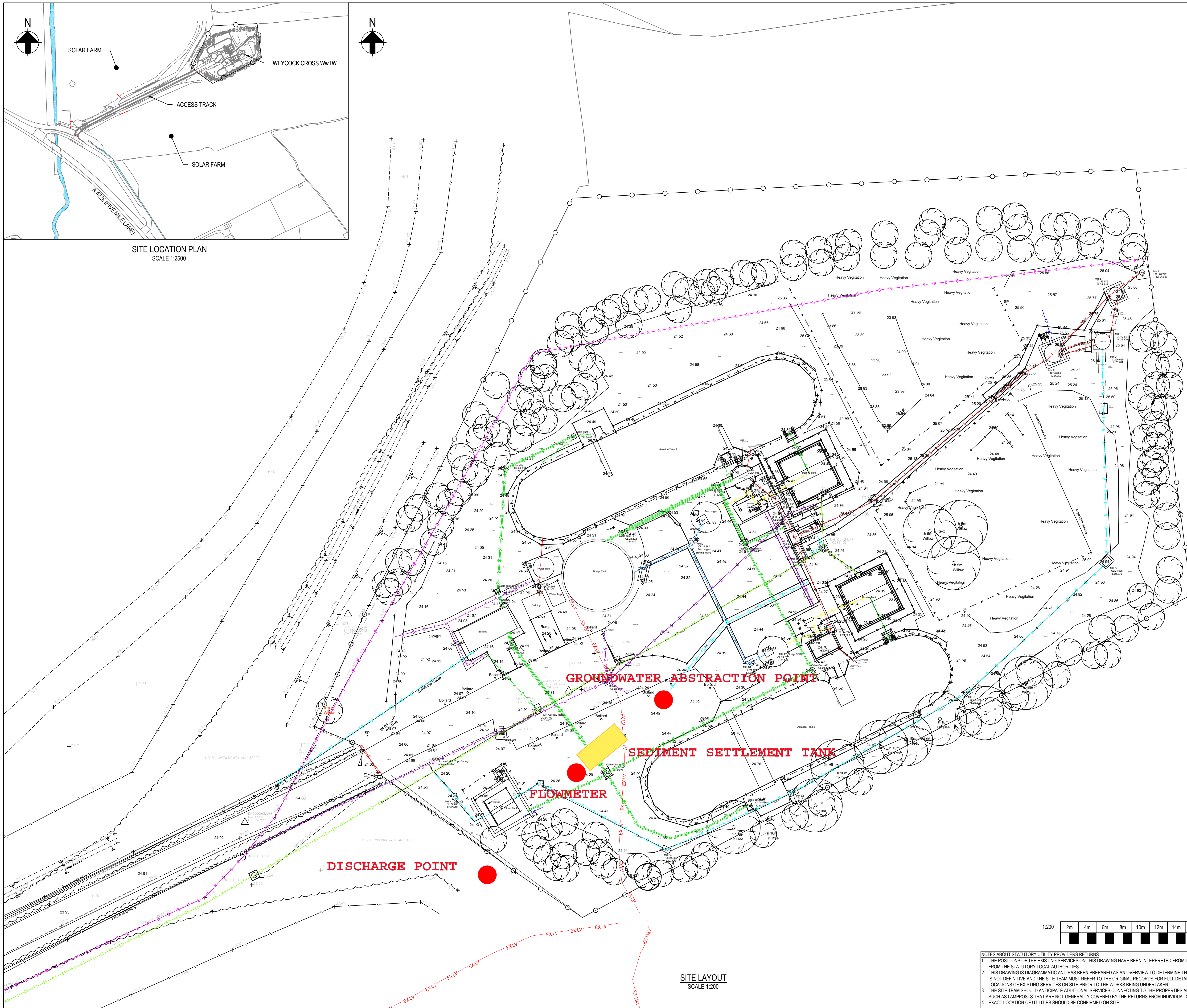

SITE LAYOUT  
SCALE 1:200

NOTES:

- REFER TO DRAWING 00001 FOR GENERAL NOTES
- REFER TO DRAWING 00015 FOR SITE PLAN SHOWING LAYOUT OF NEW WORKS
- THE ROUTES OF EXISTING PIPELINES AND SERVICES SHOWN ON THIS DRAWING HAVE BEEN EXTRACTED FROM HISTORICAL RECORDS AND CHAMBER SURVEY INFORMATION GATHERED AT SITE. THE EXACT LOCATIONS OF ALL SERVICES SHOULD BE VERIFIED ON SITE PRIOR TO CONSTRUCTION.
- REFER TO PDS LTD CHAMBER SURVEY, APRIL 2017 FOR FURTHER DETAILS OF EXISTING CHAMBERS.

SITE LOCATION

E: 309116.553  
N: 169538.348

LEGEND

- EX LV EX LV EXISTING LV ELECTRICITY
- EX LV EX LV EXISTING 11KV LV ELECTRICITY
- EX LV EX LV EXISTING SURFACE WATER
- EX LV EX LV ABANDONED
- EX LV EX LV CRUDE - GRAVITY FOUL
- EX LV EX LV DUCTS
- EX LV EX LV SAS MAIN - PUMPED FOUL
- EX LV EX LV SECONDARY TREATED - GRAVITY FOUL
- EX LV EX LV SITE DRAINAGE - DRAINAGE
- EX LV EX LV SLUDGE - GRAVITY FOUL
- EX LV EX LV SLUDGE DECANT - GRAVITY FOUL
- EX LV EX LV SLUDGE RISING MAIN - PUMPED FOUL
- EX LV EX LV STORM OVERFLOW - GRAVITY FOUL
- EX LV EX LV STORM RETURN - PUMPED FOUL
- EX LV EX LV SURFACE WATER SEWER
- EX LV EX LV TREATED EFFLUENT - GRAVITY EFFLUENT
- EX LV EX LV UNKNOWN - UNIDENTIFIED

P1 26.09.18 KY FOR INFORMATION BMS ASK28.09.18

Rev. Date Drawn Description Chkd. Appd. Date.

**Capital Delivery Alliance**  
**Cynghrair Cyflawni Cyfola**

Ty Awen, Spooner Close, Coed Kernew, Newport, NP108FZ

Project Name: WEYCOCK CROSS WWTW WFD QUALITY P REMOVAL

Drawing Title: EXISTING SITE LAYOUT AND SERVICES PLAN

Suitability: FOR INFORMATION Suitability Code: S2

Originator: KY Designer: NM Date: SEPT 18

Internal Project Number: 241360 Scale: 1:200 Rev: P1

Drawing Number: 3493\_S\_204-ARP-04-XX-DR-CX-00013

- NOTES ABOUT STATUTORY UTILITY PROVIDERS RETURNS
- THE POSITIONS OF THE EXISTING SERVICES ON THIS DRAWING HAVE BEEN INTERPRETED FROM INFORMATION RECEIVED FROM THE STATUTORY LOCAL AUTHORITIES.
  - THIS DRAWING IS DIAGRAMMATIC AND HAS BEEN PREPARED AS AN OVERVIEW TO DETERMINE THE ROUTES OF SEWERAGE. IT IS NOT DEFINITIVE AND THE SITE TEAM MUST REFER TO THE ORIGINAL RECORDS FOR FULL DETAILS AND TO CONFIRM THE LOCATIONS OF EXISTING SERVICES ON SITE PRIOR TO THE WORKS BEING UNDERTAKEN.
  - THE SITE TEAM SHOULD ANTICIPATE ADDITIONAL SERVICES CONNECTING TO THE PROPERTIES AND / OR STREET FURNITURE SUCH AS LAMPPOSTS THAT ARE NOT GENERALLY COVERED BY THE RETURNS FROM INDIVIDUAL STATUTORY AUTHORITIES
  - EXACT LOCATION OF UTILITIES SHOULD BE CONFIRMED ON SITE.