



Unit 7-8 Hawarden Business Park
Manor Road (off Manor Lane)
Hawarden
Deeside
CH5 3US

Tel: (01244) 528700

Fax: (01244) 528701

email: hawardencustomerservices@alsglobal.com

Website: www.alsenvironmental.co.uk

Newport City Council
Civic Centre
Newport
NP20 4UR

Attention: Luke Embrey

CERTIFICATE OF ANALYSIS

Date of report Generation: 21 April 2022
Customer: Newport City Council
Sample Delivery Group (SDG): 220310-74
Your Reference: MAR GW 2022 P1
Location: Newport landfill
Report No: 643125
Order Number: 700176559

This report has been revised and directly supersedes 642148 in its entirety.

We received 7 samples on Thursday March 10, 2022 and 7 of these samples were scheduled for analysis which was completed on Tuesday April 12, 2022. Accredited laboratory tests are defined within the report, but opinions, interpretations and on-site data expressed herein are outside the scope of ISO 17025 accreditation.

Should this report require incorporation into client reports, it must be used in its entirety and not simply with the data sections alone.

Chemical testing (unless subcontracted) performed at ALS Environmental Hawarden.

All sample data is provided by the customer. The reported results relate to the sample supplied, and on the basis that this data is correct.

Incorrect sampling dates and/or sample information will affect the validity of results.

The customer is not permitted to reproduce this report except in full without the approval of the laboratory.

Approved By:

Sonia McWhan

Operations Manager





CERTIFICATE OF ANALYSIS

Validated

SDG: 220310-74
Client Ref.: MAR GW 2022 P1

Report Number: 643125
Location: Newport landfill

Superseded Report: 642148

Received Sample Overview

Lab Sample No(s)	Customer Sample Ref.	AGS Ref.	Depth (m)	Sampled Date
25944450	GW03_09		0.00 - 0.00	08/03/2022
25944413	GW06_39		0.00 - 0.00	08/03/2022
25944433	GW07_40		0.00 - 0.00	08/03/2022
25944490	GW09_31		0.00 - 0.00	08/03/2022
25944510	GW09_32		0.00 - 0.00	08/03/2022
25944470	GW12_30		0.00 - 0.00	08/03/2022
25944537	GW12_33		0.00 - 0.00	08/03/2022

Only received samples which have had analysis scheduled will be shown on the following pages.



CERTIFICATE OF ANALYSIS

Validated

SDG: 220310-74
Client Ref.: MAR GW 2022 P1

Report Number: 643125
Location: Newport landfill

Superseded Report: 642148

Results Legend <div style="margin-top: 5px;"> X Test N No Determination Possible </div> Sample Types - S - Soil/Solid UNS - Unspecified Solid GW - Ground Water SW - Surface Water LE - Land Leachate PL - Prepared Leachate PR - Process Water SA - Saline Water TE - Trade Effluent TS - Treated Sewage US - Untreated Sewage RE - Recreational Water DW - Drinking Water Non-regulatory UNL - Unspecified Liquid SL - Sludge G - Gas OTH - Other	Lab Sample No(s)	Customer Sample Reference	AGS Reference	Depth (m)	Container	Sample Type																		
								HNO3 Filtered (ALE204)	H2SO4 (ALE244)	500ml Plastic (ALE208)	250ml BOD (ALE12)	0.5l glass bottle (ALE227)	ZnAc (ALE246)	Vial (ALE297)	NaOH (ALE245)	HNO3 Filtered (ALE204)	H2SO4 (ALE244)	500ml Plastic (ALE208)	250ml BOD (ALE12)	0.5l glass bottle (ALE227)	ZnAc (ALE246)	Vial (ALE297)	NaOH (ALE245)	
		25944450	GW03_09		0.00 - 0.00																			
		25944413	GW06_39		0.00 - 0.00																			
		25944433	GW07_40		0.00 - 0.00																			
Alkalinity as CaCO3	All	NDPs: 0 Tests: 7							X															
Alkalinity Filtered as CaCO3	All	NDPs: 0 Tests: 7							X															
Ammoniacal Nitrogen	All	NDPs: 0 Tests: 7								X														
Anions by Kone (w)	All	NDPs: 0 Tests: 7							X															
BOD True Total	All	NDPs: 0 Tests: 7							X															
COD Unfiltered	All	NDPs: 0 Tests: 7							X															
Cyanide Comp/Free/Total/Thiocyanate	All	NDPs: 0 Tests: 7												X										
Dissolved Metals by ICP-MS	All	NDPs: 0 Tests: 7												X										
Dissolved Organic/Inorganic Carbon	All	NDPs: 0 Tests: 7							X															
EPH (DRO) (C10-C40) Aqueous (W)	All	NDPs: 0 Tests: 7							X															
GRO by GC-FID (W)	All	NDPs: 0 Tests: 7												X										
Ionic Balance	All	NDPs: 0 Tests: 7							X															
Nitrite by Kone (w)	All	NDPs: 0 Tests: 7												X										
pH Value	All	NDPs: 0 Tests: 7							X															
Phosphate by Kone (w)	All	NDPs: 0 Tests: 7							X															

25944490	GW09_31	0.00 - 0.00	ZnAc (ALE246)	GW	X		
			Vial (ALE297)	GW			X
			NaOH (ALE245)	GW			
			HNO3 Filtered (ALE204)	GW			
			H2SO4 (ALE244)	GW			
			500ml Plastic (ALE208)	GW			
			250ml BOD (ALE212)	GW			
			0.5l glass bottle (ALE227)	GW		X	
			ZnAc (ALE246)	GW	X		
			Vial (ALE297)	GW			X
			NaOH (ALE245)	GW			
			HNO3 Filtered (ALE204)	GW			
			H2SO4 (ALE244)	GW			
25944433	GW07_40	0.00 - 0.00	500ml Plastic (ALE208)	GW			
			250ml BOD (ALE212)	GW			
			0.5l glass bottle (ALE227)	GW		X	
			ZnAc (ALE246)	GW	X		
			Vial (ALE297)	GW			X
NaOH (ALE245)	GW						



CERTIFICATE OF ANALYSIS

Validated

SDG: 220310-74
Client Ref.: MAR GW 2022 P1

Report Number: 643125
Location: Newport landfill

Superseded Report: 642148

Results Legend			Customer Sample Ref.		GW03_09	GW06_39	GW07_40	GW09_31	GW09_32	GW12_30
# ISO17025 accredited. M mCERTS accredited. aq Aqueous / settled sample. diss.filt Dissolved / filtered sample. tot.unfilt Total / unfiltered sample. * Subcontracted - refer to subcontractor report for accreditation status. ** % recovery of the surrogate standard to check the efficiency of the method. The results of individual compounds within samples aren't corrected for the recovery (F) Trigger breach confirmed 1-4456@ Sample deviation (see appendix)			Depth (m) Sample Type Date Sampled Sampled Time Date Received SDG Ref Lab Sample No.(s) AGS Reference		0.00 - 0.00 Ground Water (GW) 08/03/2022	0.00 - 0.00 Ground Water (GW) 08/03/2022	0.00 - 0.00 Ground Water (GW) 08/03/2022	0.00 - 0.00 Ground Water (GW) 08/03/2022	0.00 - 0.00 Ground Water (GW) 08/03/2022	0.00 - 0.00 Ground Water (GW) 08/03/2022
Component	LOD/Units	Method								
Ionic balance	% Diff	Calculation			-6.03	0.116	-2.29	5.7	-2.09	1.95
Alkalinity, Total as CaCO3	<2 mg/l	TM043			995 #	990 #	430 #	580 #	545 #	770 #
Alkalinity, Total as CaCO3 (diss.filt)	<2 mg/l	TM043			999	836	431	549	523	736
Alkalinity, Bicarbonate as CaCO3 (diss.filt)	<2 mg/l	TM043			999	836	431	549	523	736
BOD, unfiltered	<1 mg/l	TM045			<1 #	<1 #	10.8 #	5.43 #	12.8 #	5.35 #
Carbon, Organic (diss.filt)	<3 mg/l	TM090			12.5	18.1	13.1	20.2	17.5	24.4
Ammoniacal Nitrogen as N	<0.2 mg/l	TM099			5.64 #	2.58 #	0.368 #	9.06 #	1.52 #	0.593 #
Sulphide	<0.01 mg/l	TM101			<0.01 #	<0.01 #	<0.01 #	0.134 #	<0.01 #	<0.01 #
COD, unfiltered	<7 mg/l	TM107			90 #	87.9 #	48.6 #	85 #	144 #	177 #
Arsenic (diss.filt)	<0.5 µg/l	TM152			3.92 #	13.1 #	2.19 #	2.45 #	3.18 #	32.9 #
Boron (diss.filt)	<10 µg/l	TM152			1170 #	1170 #	189 #	873 #	772 #	485 #
Cadmium (diss.filt)	<0.08 µg/l	TM152			<0.08 #	<0.08 #	<0.08 #	<0.08 #	<0.08 #	<0.08 #
Chromium (diss.filt)	<1 µg/l	TM152			<1 #	<1 #	1.05 #	2.4 #	<1 #	<1 #
Copper (diss.filt)	<0.3 µg/l	TM152			<0.3 #	<0.3 #	<0.3 #	<0.3 #	<0.3 #	<0.3 #
Lead (diss.filt)	<0.2 µg/l	TM152			<0.2 #	<0.2 #	<0.2 #	<0.2 #	<0.2 #	0.201 #
Manganese (diss.filt)	<3 µg/l	TM152			643 #	1550 #	1820 #	1500 #	1270 #	4190 #
Nickel (diss.filt)	<0.4 µg/l	TM152			2.75 #	6.91 #	5.02 #	7.9 #	4.66 #	4.73 #
Selenium (diss.filt)	<1 µg/l	TM152			<1 #	<1 #	<1 #	<1 #	<1 #	<1 #
Zinc (diss.filt)	<1 µg/l	TM152			10 #	9.45 #	7.42 #	16.7 #	5.1 #	2.67 #
Sodium (Dis.Filt)	<0.076 mg/l	TM152			1230 #	827 #	82.2 #	166 #	370 #	258 #
Magnesium (Dis.Filt)	<0.036 mg/l	TM152			127 #	135 #	29.4 #	56.1 #	67.1 #	62 #
Potassium (Dis.Filt)	<0.2 mg/l	TM152			42.3 #	46.9 #	22 #	29.2 #	26.2 #	9.35 #
Calcium (Dis.Filt)	<0.2 mg/l	TM152			127 #	179 #	145 #	193 #	135 #	124 #
Iron (Dis.Filt)	<0.019 mg/l	TM152			1.07 #	9.1 #	0.335 #	0.457 #	0.105 #	16.2 #
Hardness, Total as CaCO3	<0.65 mg/l	TM152			841 #	1000 #	483 #	713 #	615 #	564 #
EPH Range >C10 - C40 (aq)	<100 µg/l	TM172			<100 #	103 #	163 #	269 #	137 #	108 #
Total EPH (C6-C40) (aq)	<100 µg/l	TM172			<100 #	103 #	163 #	269 #	137 #	108 #
Nitrite as NO2	<0.05 mg/l	TM184			<0.05 #	<0.05 #	<0.05 #	<0.05 #	<0.05 #	<0.05 #
Phosphate (Ortho as PO4)	<0.05 mg/l	TM184			3.17 #	<0.05 #	<0.05 #	0.051 #	<0.05 #	<0.05 #
Sulphate	<2 mg/l	TM184			248 #	96.3 #	94.3 #	194 #	247 #	84.9 #
Chloride	<2 mg/l	TM184			1870 #	1370 #	138 #	190 #	525 #	218 #
Nitrate as NO3	<0.3 mg/l	TM184			0.677 #	<0.3 #	<0.3 #	0.344 #	<0.3 #	<0.3 #



CERTIFICATE OF ANALYSIS

Validated

SDG: 220310-74
Client Ref.: MAR GW 2022 P1

Report Number: 643125
Location: Newport landfill

Superseded Report: 642148

#	Results Legend	Customer Sample Ref.	GW12_33			
M	ISO17025 accredited.	Depth (m) Sample Type Date Sampled Sampled Time Date Received SDG Ref Lab Sample No.(s) AGS Reference	0.00 - 0.00 Ground Water (GW) 08/03/2022			
aq	mCERTS accredited.					
diss,filtr	Aqueous / settled sample.					
tot.unfiltr	Dissolved / filtered sample.					
*	Total / unfiltered sample.					
**	Subcontracted - refer to subcontractor report for accreditation status.					
(F)	% recovery of the surrogate standard to check the efficiency of the method. The results of individual compounds within samples aren't corrected for the recovery					
1-4456	Trigger breach confirmed					
	Sample deviation (see appendix)					
Component	LOD/Units	Method				
Ionic balance	% Diff	Calculation	-1.37			
Alkalinity, Total as CaCO3	<2 mg/l	TM043	565	#		
Alkalinity, Total as CaCO3 (diss.filt)	<2 mg/l	TM043	569			
Alkalinity, Bicarbonate as CaCO3 (diss.filt)	<2 mg/l	TM043	569			
BOD, unfiltered	<1 mg/l	TM045	10.4	#		
Carbon, Organic (diss.filt)	<3 mg/l	TM090	10.8			
Ammoniacal Nitrogen as N	<0.2 mg/l	TM099	5.98	#		
Sulphide	<0.01 mg/l	TM101	3.19	#		
COD, unfiltered	<7 mg/l	TM107	37.9	#		
Arsenic (diss.filt)	<0.5 µg/l	TM152	34.8	#		
Boron (diss.filt)	<10 µg/l	TM152	597	#		
Cadmium (diss.filt)	<0.08 µg/l	TM152	<0.08	#		
Chromium (diss.filt)	<1 µg/l	TM152	<1	#		
Copper (diss.filt)	<0.3 µg/l	TM152	<0.3	#		
Lead (diss.filt)	<0.2 µg/l	TM152	<0.2	#		
Manganese (diss.filt)	<3 µg/l	TM152	404	#		
Nickel (diss.filt)	<0.4 µg/l	TM152	0.792	#		
Selenium (diss.filt)	<1 µg/l	TM152	<1	#		
Zinc (diss.filt)	<1 µg/l	TM152	1.62	#		
Sodium (Dis.Filt)	<0.076 mg/l	TM152	144	#		
Magnesium (Dis.Filt)	<0.036 mg/l	TM152	56.8	#		
Potassium (Dis.Filt)	<0.2 mg/l	TM152	24.1	#		
Calcium (Dis.Filt)	<0.2 mg/l	TM152	118	#		
Iron (Dis.Filt)	<0.019 mg/l	TM152	0.266	#		
Hardness, Total as CaCO3	<0.65 mg/l	TM152	529			
EPH Range >C10 - C40 (aq)	<100 µg/l	TM172	169	#		
Total EPH (C6-C40) (aq)	<100 µg/l	TM172	169			
Nitrite as NO2	<0.05 mg/l	TM184	<0.05	#		
Phosphate (Ortho as PO4)	<0.05 mg/l	TM184	2.02	#		
Sulphate	<2 mg/l	TM184	109	#		
Chloride	<2 mg/l	TM184	166	#		
Nitrate as NO3	<0.3 mg/l	TM184	<0.3			



CERTIFICATE OF ANALYSIS

Validated

SDG: 220310-74
Client Ref.: MAR GW 2022 P1

Report Number: 643125
Location: Newport landfill

Superseded Report: 642148

VOC MS (W)

Results Legend			Customer Sample Ref.	GW03_09	GW06_39	GW07_40	GW09_31	GW09_32	GW12_30
#	ISO17025 accredited.		Depth (m) Sample Type Date Sampled Sampled Time Date Received SDG Ref Lab Sample No.(s) AGS Reference	0.00 - 0.00	0.00 - 0.00	0.00 - 0.00	0.00 - 0.00	0.00 - 0.00	0.00 - 0.00
M	mCERTS accredited.			Ground Water (GW)	Ground Water (GW)	Ground Water (GW)	Ground Water (GW)	Ground Water (GW)	Ground Water (GW)
aq	Aqueous / settled sample.			08/03/2022	08/03/2022	08/03/2022	08/03/2022	08/03/2022	08/03/2022
diss,fit	Dissolved / filtered sample.			10/03/2022	10/03/2022	10/03/2022	10/03/2022	10/03/2022	10/03/2022
tot.unfilt	Total / unfiltered sample.			220310-74	220310-74	220310-74	220310-74	220310-74	220310-74
*	Subcontracted - refer to subcontractor report for accreditation status.		25944450	25944413	25944433	25944490	25944510	25944470	
**	% recovery of the surrogate standard to check the efficiency of the method. The results of individual compounds within samples aren't corrected for the recovery								
(F)	Trigger breach confirmed								
1-4456	Sample deviation (see appendix)								
Component	LOD/Units	Method							
Dibromofluoromethane**	%	TM208	111	107	107	108	108	112	
Toluene-d8**	%	TM208	98.2	97.8	97.1	97.5	98.1	97.8	
4-Bromofluorobenzene**	%	TM208	93.3	96.1	96.2	93.4	93.2	94.7	
Dichlorodifluoromethane	<1 µg/l	TM208	<1 #	<1 #	<1 #	<1 #	<1 #	<1 #	
Chloromethane	<1 µg/l	TM208	<1 #	<1 #	<1 #	<1 #	<1 #	<1 #	
Vinyl chloride	<1 µg/l	TM208	<1 #	<1 #	<1 #	<1 #	<1 #	<1 #	
Bromomethane	<1 µg/l	TM208	<1 #	<1 #	<1 #	<1 #	<1 #	<1 #	
Chloroethane	<1 µg/l	TM208	<1 #	<1 #	<1 #	<1 #	<1 #	<1 #	
Trichlorofluoromethane	<1 µg/l	TM208	<1 #	<1 #	<1 #	<1 #	<1 #	<1 #	
1,1-Dichloroethene	<1 µg/l	TM208	<1 #	<1 #	<1 #	<1 #	<1 #	<1 #	
Carbon disulphide	<1 µg/l	TM208	<1 #	<1 #	<1 #	<1 #	<1 #	<1 #	
Dichloromethane	<3 µg/l	TM208	<3 #	<3 #	<3 #	<3 #	<3 #	<3 #	
Methyl tertiary butyl ether (MTBE)	<1 µg/l	TM208	<1 #	<1 #	<1 #	<1 #	<1 #	<1 #	
trans-1,2-Dichloroethene	<1 µg/l	TM208	<1 #	<1 #	<1 #	<1 #	<1 #	<1 #	
1,1-Dichloroethane	<1 µg/l	TM208	<1 #	<1 #	<1 #	<1 #	<1 #	<1 #	
cis-1,2-Dichloroethene	<1 µg/l	TM208	<1 #	<1 #	<1 #	<1 #	<1 #	<1 #	
2,2-Dichloropropane	<1 µg/l	TM208	<1 #	<1 #	<1 #	<1 #	<1 #	<1 #	
Bromochloromethane	<1 µg/l	TM208	<1 #	<1 #	<1 #	<1 #	<1 #	<1 #	
Chloroform	<1 µg/l	TM208	<1 #	<1 #	<1 #	<1 #	<1 #	<1 #	
1,1,1-Trichloroethane	<1 µg/l	TM208	<1 #	<1 #	<1 #	<1 #	<1 #	<1 #	
1,1-Dichloropropene	<1 µg/l	TM208	<1 #	<1 #	<1 #	<1 #	<1 #	<1 #	
Carbontetrachloride	<1 µg/l	TM208	<1 #	<1 #	<1 #	<1 #	<1 #	<1 #	
1,2-Dichloroethane	<1 µg/l	TM208	<1 #	<1 #	<1 #	<1 #	<1 #	<1 #	
Benzene	<1 µg/l	TM208	<1 #	<1 #	<1 #	<1 #	<1 #	<1 #	
Trichloroethene	<1 µg/l	TM208	<1 #	<1 #	<1 #	<1 #	<1 #	<1 #	
1,2-Dichloropropane	<1 µg/l	TM208	<1 #	<1 #	<1 #	<1 #	<1 #	<1 #	
Dibromomethane	<1 µg/l	TM208	<1 #	<1 #	<1 #	<1 #	<1 #	<1 #	
Bromodichloromethane	<1 µg/l	TM208	<1 #	<1 #	<1 #	<1 #	<1 #	<1 #	
cis-1,3-Dichloropropene	<1 µg/l	TM208	<1 #	<1 #	<1 #	<1 #	<1 #	<1 #	
Toluene	<1 µg/l	TM208	<1 #	<1 #	<1 #	<1 #	<1 #	<1 #	
trans-1,3-Dichloropropene	<1 µg/l	TM208	<1 #	<1 #	<1 #	<1 #	<1 #	<1 #	
1,1,2-Trichloroethane	<1 µg/l	TM208	<1 #	<1 #	<1 #	<1 #	<1 #	<1 #	



CERTIFICATE OF ANALYSIS

Validated

SDG: 220310-74
Client Ref.: MAR GW 2022 P1

Report Number: 643125
Location: Newport landfill

Superseded Report: 642148

VOC MS (W)

Results Legend		Customer Sample Ref.	GW03_09	GW06_39	GW07_40	GW09_31	GW09_32	GW12_30
#	ISO17025 accredited.		0.00 - 0.00 Ground Water (GW) 08/03/2022	0.00 - 0.00 Ground Water (GW) 08/03/2022	0.00 - 0.00 Ground Water (GW) 08/03/2022	0.00 - 0.00 Ground Water (GW) 08/03/2022	0.00 - 0.00 Ground Water (GW) 08/03/2022	0.00 - 0.00 Ground Water (GW) 08/03/2022
m	mCERTS accredited.	Depth (m) Sample Type Date Sampled Sampled Time Date Received SDG Ref Lab Sample No.(s) AGS Reference						
aq	Aqueous / settled sample.							
dis.filt	Dissolved / filtered sample.							
tot.unfilt	Total / unfiltered sample.							
**	Subcontracted - refer to subcontractor report for accreditation status. % recovery of the surrogate standard to check the efficiency of the method. The results of individual compounds within samples aren't corrected for the recovery		10/03/2022 220310-74 25944450	10/03/2022 220310-74 25944413	10/03/2022 220310-74 25944433	10/03/2022 220310-74 25944490	10/03/2022 220310-74 25944510	10/03/2022 220310-74 25944470
(F)	Trigger breach confirmed							
1-4	Sample deviation (see appendix)							
Component	LOD/Units	Method						
1,3-Dichloropropane	<1 µg/l	TM208	<1 #	<1 #	<1 #	<1 #	<1 #	<1 #
Tetrachloroethene	<1 µg/l	TM208	<1 #	<1 #	<1 #	<1 #	<1 #	<1 #
Dibromochloromethane	<1 µg/l	TM208	<1 #	<1 #	<1 #	<1 #	<1 #	<1 #
1,2-Dibromoethane	<1 µg/l	TM208	<1 #	<1 #	<1 #	<1 #	<1 #	<1 #
Chlorobenzene	<1 µg/l	TM208	<1 #	<1 #	<1 #	<1 #	<1 #	<1 #
1,1,1,2-Tetrachloroethane	<1 µg/l	TM208	<1 #	<1 #	<1 #	<1 #	<1 #	<1 #
Ethylbenzene	<1 µg/l	TM208	<1 #	<1 #	<1 #	<1 #	<1 #	<1 #
m,p-Xylene	<1 µg/l	TM208	<1 #	<1 #	<1 #	<1 #	<1 #	<1 #
o-Xylene	<1 µg/l	TM208	<1 #	<1 #	<1 #	<1 #	<1 #	<1 #
Styrene	<1 µg/l	TM208	<1 #	<1 #	<1 #	<1 #	<1 #	<1 #
Bromoform	<1 µg/l	TM208	<1 #	<1 #	<1 #	<1 #	<1 #	<1 #
Isopropylbenzene	<1 µg/l	TM208	<1 #	<1 #	<1 #	<1 #	<1 #	<1 #
1,1,2,2-Tetrachloroethane	<1 µg/l	TM208	<1 #	<1 #	<1 #	<1 #	<1 #	<1 #
1,2,3-Trichloropropane	<1 µg/l	TM208	<1 #	<1 #	<1 #	<1 #	<1 #	<1 #
Bromobenzene	<1 µg/l	TM208	<1 #	<1 #	<1 #	<1 #	<1 #	<1 #
Propylbenzene	<1 µg/l	TM208	<1 #	<1 #	<1 #	<1 #	<1 #	<1 #
2-Chlorotoluene	<1 µg/l	TM208	<1 #	<1 #	<1 #	<1 #	<1 #	<1 #
1,3,5-Trimethylbenzene	<1 µg/l	TM208	<1 #	<1 #	<1 #	<1 #	<1 #	<1 #
4-Chlorotoluene	<1 µg/l	TM208	<1 #	<1 #	<1 #	<1 #	<1 #	<1 #
tert-Butylbenzene	<1 µg/l	TM208	<1 #	<1 #	<1 #	<1 #	<1 #	<1 #
1,2,4-Trimethylbenzene	<1 µg/l	TM208	<1 #	<1 #	<1 #	<1 #	<1 #	<1 #
sec-Butylbenzene	<1 µg/l	TM208	<1 #	<1 #	<1 #	<1 #	<1 #	<1 #
4-iso-Propyltoluene	<1 µg/l	TM208	<1 #	<1 #	<1 #	<1 #	<1 #	<1 #
1,3-Dichlorobenzene	<1 µg/l	TM208	<1 #	<1 #	<1 #	<1 #	<1 #	<1 #
1,4-Dichlorobenzene	<1 µg/l	TM208	<1 #	<1 #	<1 #	<1 #	<1 #	<1 #
n-Butylbenzene	<1 µg/l	TM208	<1 #	<1 #	<1 #	<1 #	<1 #	<1 #
1,2-Dichlorobenzene	<1 µg/l	TM208	<1 #	<1 #	<1 #	<1 #	<1 #	<1 #
1,2-Dibromo-3-chloropropane	<1 µg/l	TM208	<1 #	<1 #	<1 #	<1 #	<1 #	<1 #
1,2,4-Trichlorobenzene	<1 µg/l	TM208	<1 #	<1 #	<1 #	<1 #	<1 #	<1 #
Hexachlorobutadiene	<1 µg/l	TM208	<1 #	<1 #	<1 #	<1 #	<1 #	<1 #
tert-Amyl methyl ether (TAME)	<1 µg/l	TM208	<1 #	<1 #	<1 #	<1 #	<1 #	<1 #
Naphthalene	<1 µg/l	TM208	<1 #	<1 #	<1 #	<1 #	<1 #	<1 #



CERTIFICATE OF ANALYSIS

Validated

SDG: 220310-74
Client Ref.: MAR GW 2022 P1

Report Number: 643125
Location: Newport landfill

Superseded Report: 642148

VOC MS (W)

#	Results Legend	Customer Sample Ref.	GW12_33			
M	ISO17025 accredited.	Depth (m) Sample Type Date Sampled Sampled Time Date Received SDG Ref Lab Sample No.(s) AGS Reference	0.00 - 0.00 Ground Water (GW) 08/03/2022			
aq	mCERTS accredited.					
diss,filtr	Aqueous / settled sample.					
tot.unfiltr	Dissolved / filtered sample.					
*	Total / unfiltered sample.					
**	Subcontracted - refer to subcontractor report for accreditation status.					
(F)	% recovery of the surrogate standard to check the efficiency of the method. The results of individual compounds within samples aren't corrected for the recovery					
1.4456	Trigger breach confirmed					
	Sample deviation (see appendix)					
Component	LOD/Units	Method				
Dibromofluoromethane**	%	TM208	113			
Toluene-d8**	%	TM208	97.8			
4-Bromofluorobenzene**	%	TM208	95.6			
Dichlorodifluoromethane	<1 µg/l	TM208	<1	#		
Chloromethane	<1 µg/l	TM208	<1	#		
Vinyl chloride	<1 µg/l	TM208	<1	#		
Bromomethane	<1 µg/l	TM208	<1	#		
Chloroethane	<1 µg/l	TM208	<1	#		
Trichlorofluoromethane	<1 µg/l	TM208	<1	#		
1,1-Dichloroethene	<1 µg/l	TM208	<1	#		
Carbon disulphide	<1 µg/l	TM208	<1	#		
Dichloromethane	<3 µg/l	TM208	<3	#		
Methyl tertiary butyl ether (MTBE)	<1 µg/l	TM208	<1	#		
trans-1,2-Dichloroethene	<1 µg/l	TM208	<1	#		
1,1-Dichloroethane	<1 µg/l	TM208	<1	#		
cis-1,2-Dichloroethene	<1 µg/l	TM208	<1	#		
2,2-Dichloropropane	<1 µg/l	TM208	<1	#		
Bromochloromethane	<1 µg/l	TM208	<1	#		
Chloroform	<1 µg/l	TM208	<1	#		
1,1,1-Trichloroethane	<1 µg/l	TM208	<1	#		
1,1-Dichloropropene	<1 µg/l	TM208	<1	#		
Carbontetrachloride	<1 µg/l	TM208	<1	#		
1,2-Dichloroethane	<1 µg/l	TM208	<1	#		
Benzene	<1 µg/l	TM208	<1	#		
Trichloroethene	<1 µg/l	TM208	<1	#		
1,2-Dichloropropane	<1 µg/l	TM208	<1	#		
Dibromomethane	<1 µg/l	TM208	<1	#		
Bromodichloromethane	<1 µg/l	TM208	<1	#		
cis-1,3-Dichloropropene	<1 µg/l	TM208	<1	#		
Toluene	<1 µg/l	TM208	<1	#		
trans-1,3-Dichloropropene	<1 µg/l	TM208	<1	#		
1,1,2-Trichloroethane	<1 µg/l	TM208	<1	#		



CERTIFICATE OF ANALYSIS

Validated

SDG: 220310-74
Client Ref.: MAR GW 2022 P1

Report Number: 643125
Location: Newport landfill

Superseded Report: 642148

VOC MS (W)

#	Results Legend	Customer Sample Ref.	Depth (m)	Sample Type	Date Sampled	Sampled Time	Date Received	SDG Ref	Lab Sample No.(s)	AGS Reference
1	ISO17025 accredited. mCERTS accredited. Aqueous / settled sample. Dissolved / filtered sample. Total / unfiltered sample. Subcontracted - refer to subcontractor report for accreditation status. ** % recovery of the surrogate standard to check the efficiency of the method. The results of individual compounds within samples aren't corrected for the recovery (F) Trigger breach confirmed 1.446@ Sample deviation (see appendix)	GW12_33	0.00 - 0.00	Ground Water (GW)	08/03/2022		10/03/2022	220310-74	25944537	
Component	LOD/Units	Method								
1,3-Dichloropropane	<1 µg/l	TM208	<1	#						
Tetrachloroethene	<1 µg/l	TM208	<1	#						
Dibromochloromethane	<1 µg/l	TM208	<1	#						
1,2-Dibromoethane	<1 µg/l	TM208	<1	#						
Chlorobenzene	<1 µg/l	TM208	<1	#						
1,1,1,2-Tetrachloroethane	<1 µg/l	TM208	<1	#						
Ethylbenzene	<1 µg/l	TM208	<1	#						
m,p-Xylene	<1 µg/l	TM208	<1	#						
o-Xylene	<1 µg/l	TM208	<1	#						
Styrene	<1 µg/l	TM208	<1	#						
Bromoform	<1 µg/l	TM208	<1	#						
Isopropylbenzene	<1 µg/l	TM208	<1	#						
1,1,2,2-Tetrachloroethane	<1 µg/l	TM208	<1	#						
1,2,3-Trichloropropane	<1 µg/l	TM208	<1	#						
Bromobenzene	<1 µg/l	TM208	<1	#						
Propylbenzene	<1 µg/l	TM208	<1	#						
2-Chlorotoluene	<1 µg/l	TM208	<1	#						
1,3,5-Trimethylbenzene	<1 µg/l	TM208	<1	#						
4-Chlorotoluene	<1 µg/l	TM208	<1	#						
tert-Butylbenzene	<1 µg/l	TM208	<1	#						
1,2,4-Trimethylbenzene	<1 µg/l	TM208	<1	#						
sec-Butylbenzene	<1 µg/l	TM208	<1	#						
4-iso-Propyltoluene	<1 µg/l	TM208	<1	#						
1,3-Dichlorobenzene	<1 µg/l	TM208	<1	#						
1,4-Dichlorobenzene	<1 µg/l	TM208	<1	#						
n-Butylbenzene	<1 µg/l	TM208	<1	#						
1,2-Dichlorobenzene	<1 µg/l	TM208	<1	#						
1,2-Dibromo-3-chloropropane	<1 µg/l	TM208	<1	#						
1,2,4-Trichlorobenzene	<1 µg/l	TM208	<1	#						
Hexachlorobutadiene	<1 µg/l	TM208	<1	#						
tert-Amyl methyl ether (TAME)	<1 µg/l	TM208	<1	#						
Naphthalene	<1 µg/l	TM208	<1	#						



CERTIFICATE OF ANALYSIS

Validated

SDG: 220310-74
Client Ref.: MAR GW 2022 P1

Report Number: 643125
Location: Newport landfill

Superseded Report: 642148

Table of Results - Appendix

Method No	Reference	Description
Calculation		
TM043	Method 2320B, AWWA/APHA, 20th Ed., 1999 / BS 2690: Part109 1984	Determination of alkalinity in aqueous samples
TM045	MEWAM BOD5 2nd Ed.HMSO 1988 / Method 5210B, AWWA/APHA, 20th Ed., 1999; SCA Blue Book 130	Determination of BOD5 (ATU) Filtered by Oxygen Meter on liquids
TM090	Method 5310, AWWA/APHA, 20th Ed., 1999 / Modified: US EPA Method 415.1 & 9060	Determination of Total Organic Carbon/Total Inorganic Carbon in Water and Waste Water
TM099	BS 2690: Part 7:1968 / BS 6068: Part2.11:1984	Determination of Ammonium in Water Samples using the Kone Analyser
TM101	Method 4500B & C, AWWA/APHA, 20th Ed., 1999	Determination of Sulphide in soil and water samples using the Kone Analyser
TM107	ISO 6060-1989	Determination of Chemical Oxygen Demand using COD Dr Lange Kit
TM152	ISO 17294-2:2016 Water quality - Application of inductively coupled plasma mass spectrometry (ICP-MS)	Analysis of Aqueous Samples by ICP-MS
TM172	Analysis of Petroleum Hydrocarbons in Environmental Media – Total Petroleum Hydrocarbon Criteria	EPH in Waters
TM184	EPA Methods 325.1 & 325.2,	The Determination of Anions in Aqueous Matrices using the Kone Spectrophotometric Analysers
TM208	Modified: US EPA Method 8260b & 624	Determination of Volatile Organic Compounds by Headspace / GC-MS in Waters
TM227	Standard methods for the examination of waters and wastewaters 20th Edition, AWWA/APHA Method 4500.	Determination of Total Cyanide, Free (Easily Liberatable) Cyanide and Thiocyanate
TM245	By GC-FID	Determination of GRO by Headspace in waters
TM256	The measurement of Electrical Conductivity and the Laboratory determination of pH Value of Natural, Treated and Wastewaters. HMSO, 1978. ISBN 011 751428 4, Standard Methods for the examination of waters and wastewaters 20th Edition, PHA, Washington DC, USA. ISBN 0-87553-235-7 and The Determination of Alkalinity and Acidity in water HMSO, 1981, ISBN 0 11 751601 5.	Determination of pH, EC, TDS and Alkalinity in Aqueous samples

NA = not applicable.

Chemical testing (unless subcontracted) performed at ALS Environmental Hawarden (Method codes TM) or ALS Environmental Aberdeen (Method codes S).



CERTIFICATE OF ANALYSIS

Validated

SDG: 220310-74
Client Ref.: MAR GW 2022 P1

Report Number: 643125
Location: Newport landfill

Superseded Report: 642148

Test Completion Dates

Lab Sample No(s)	25944450	25944413	25944433	25944490	25944510	25944470	25944537
Customer Sample Ref.	GW03_09	GW06_39	GW07_40	GW09_31	GW09_32	GW12_30	GW12_33
AGS Ref.							
Depth	0.00 - 0.00	0.00 - 0.00	0.00 - 0.00	0.00 - 0.00	0.00 - 0.00	0.00 - 0.00	0.00 - 0.00
Type	Ground Water	Ground Water	Ground Water	Ground Water	Ground Water	Ground Water	Ground Water
Alkalinity as CaCO3	17-Mar-2022	17-Mar-2022	17-Mar-2022	17-Mar-2022	17-Mar-2022	17-Mar-2022	17-Mar-2022
Alkalinity Filtered as CaCO3	18-Mar-2022	18-Mar-2022	18-Mar-2022	18-Mar-2022	18-Mar-2022	18-Mar-2022	18-Mar-2022
Ammoniacal Nitrogen	17-Mar-2022	17-Mar-2022	17-Mar-2022	17-Mar-2022	17-Mar-2022	17-Mar-2022	17-Mar-2022
Anions by Kone (w)	24-Mar-2022	22-Mar-2022	16-Mar-2022	22-Mar-2022	22-Mar-2022	24-Mar-2022	24-Mar-2022
BOD True Total	16-Mar-2022	16-Mar-2022	16-Mar-2022	16-Mar-2022	16-Mar-2022	16-Mar-2022	16-Mar-2022
COD Unfiltered	17-Mar-2022	17-Mar-2022	17-Mar-2022	17-Mar-2022	17-Mar-2022	17-Mar-2022	17-Mar-2022
Cyanide Comp/Free/Total/Thiocyanate	14-Mar-2022	15-Mar-2022	15-Mar-2022	15-Mar-2022	15-Mar-2022	15-Mar-2022	14-Mar-2022
Dissolved Metals by ICP-MS	17-Mar-2022	22-Mar-2022	17-Mar-2022	17-Mar-2022	17-Mar-2022	17-Mar-2022	16-Mar-2022
Dissolved Organic/Inorganic Carbon	13-Mar-2022	13-Mar-2022	13-Mar-2022	13-Mar-2022	13-Mar-2022	13-Mar-2022	13-Mar-2022
EPH (DRO) (C10-C40) Aqueous (W)	17-Mar-2022	17-Mar-2022	17-Mar-2022	17-Mar-2022	15-Mar-2022	17-Mar-2022	17-Mar-2022
GRO by GC-FID (W)	17-Mar-2022	17-Mar-2022	17-Mar-2022	17-Mar-2022	17-Mar-2022	17-Mar-2022	17-Mar-2022
Ionic Balance	18-Mar-2022	25-Mar-2022	18-Mar-2022	24-Mar-2022	24-Mar-2022	18-Mar-2022	12-Apr-2022
Nitrite by Kone (w)	12-Mar-2022	12-Mar-2022	12-Mar-2022	12-Mar-2022	12-Mar-2022	12-Mar-2022	12-Mar-2022
pH Value	15-Mar-2022	15-Mar-2022	15-Mar-2022	15-Mar-2022	15-Mar-2022	15-Mar-2022	15-Mar-2022
Phosphate by Kone (w)	12-Mar-2022	12-Mar-2022	12-Mar-2022	12-Mar-2022	12-Mar-2022	12-Mar-2022	12-Mar-2022
Sulphide	17-Mar-2022	17-Mar-2022	17-Mar-2022	17-Mar-2022	17-Mar-2022	17-Mar-2022	17-Mar-2022
Total EPH (aq)	17-Mar-2022	17-Mar-2022	17-Mar-2022	17-Mar-2022	17-Mar-2022	17-Mar-2022	17-Mar-2022
VOC MS (W)	16-Mar-2022	16-Mar-2022	16-Mar-2022	16-Mar-2022	16-Mar-2022	16-Mar-2022	16-Mar-2022



CERTIFICATE OF ANALYSIS

Validated

SDG: 220310-74
Client Ref.: MAR GW 2022 P1

Report Number: 643125
Location: Newport landfill

Superseded Report: 642148

Chromatogram

Analysis: EPH (DRO) (C10-C40) Aqueous (W)

Sample No : 25955530
Sample ID : GW07_40

Depth : 0.00 - 0.00

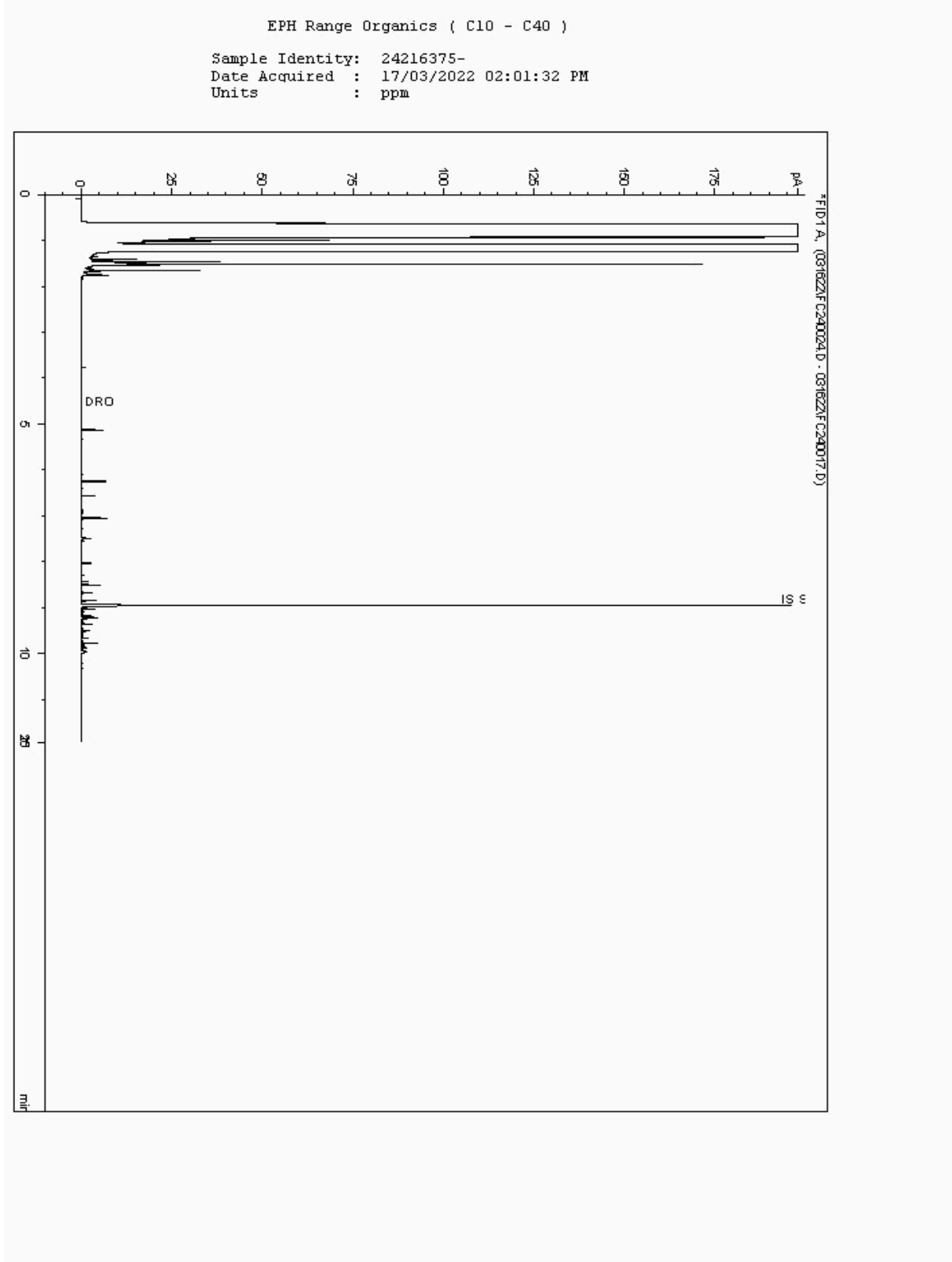



CERTIFICATE OF ANALYSIS

Validated

SDG: 220310-74
Client Ref.: MAR GW 2022 P1

Report Number: 643125
Location: Newport landfill

Superseded Report: 642148

Chromatogram

Analysis: EPH (DRO) (C10-C40) Aqueous (W)

Sample No : 25955555
Sample ID : GW12_33

Depth : 0.00 - 0.00

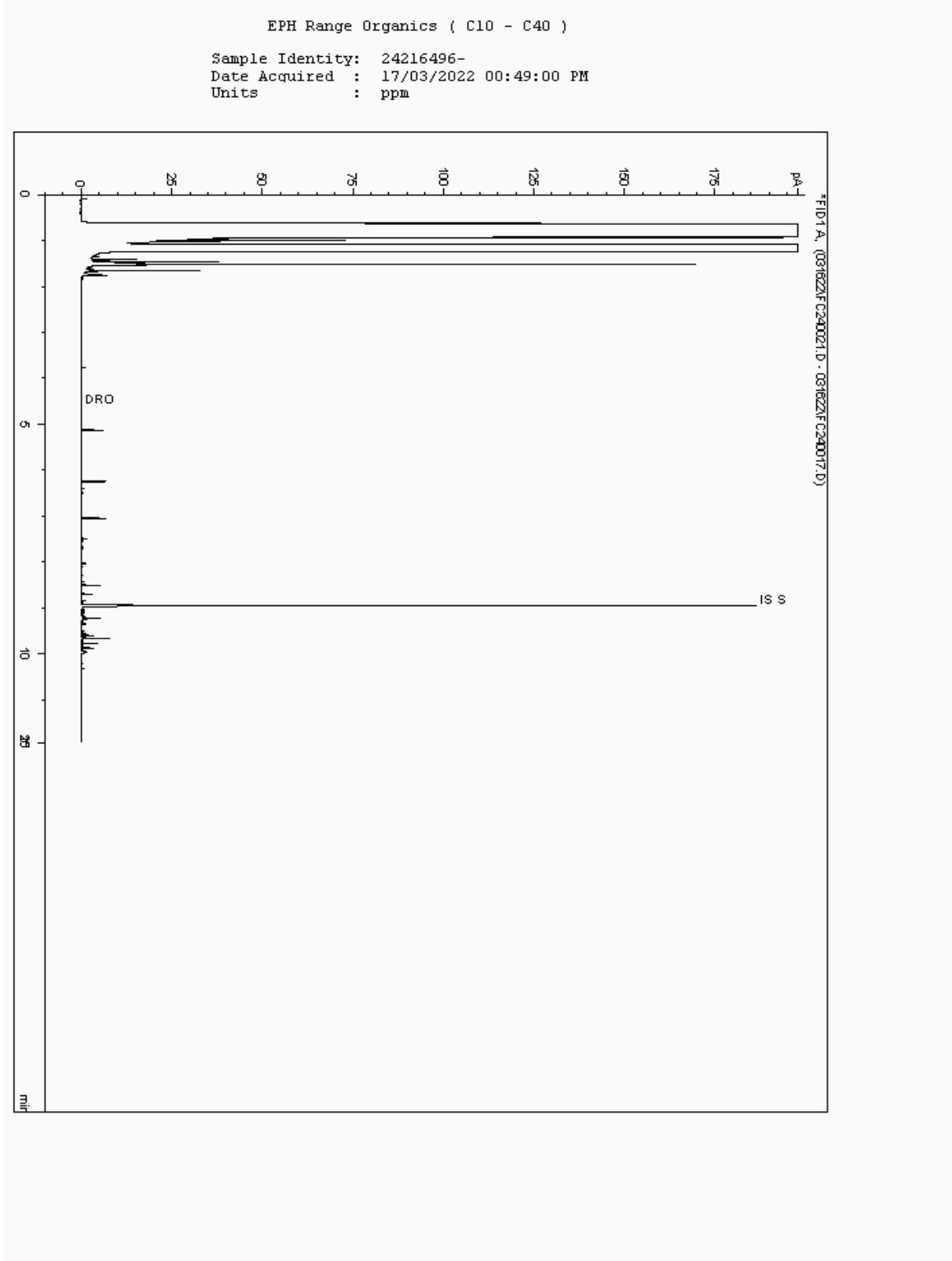



CERTIFICATE OF ANALYSIS

Validated

SDG: 220310-74
Client Ref.: MAR GW 2022 P1

Report Number: 643125
Location: Newport landfill

Superseded Report: 642148

Chromatogram

Analysis: EPH (DRO) (C10-C40) Aqueous (W)

Sample No : 25955581
Sample ID : GW06_39

Depth : 0.00 - 0.00

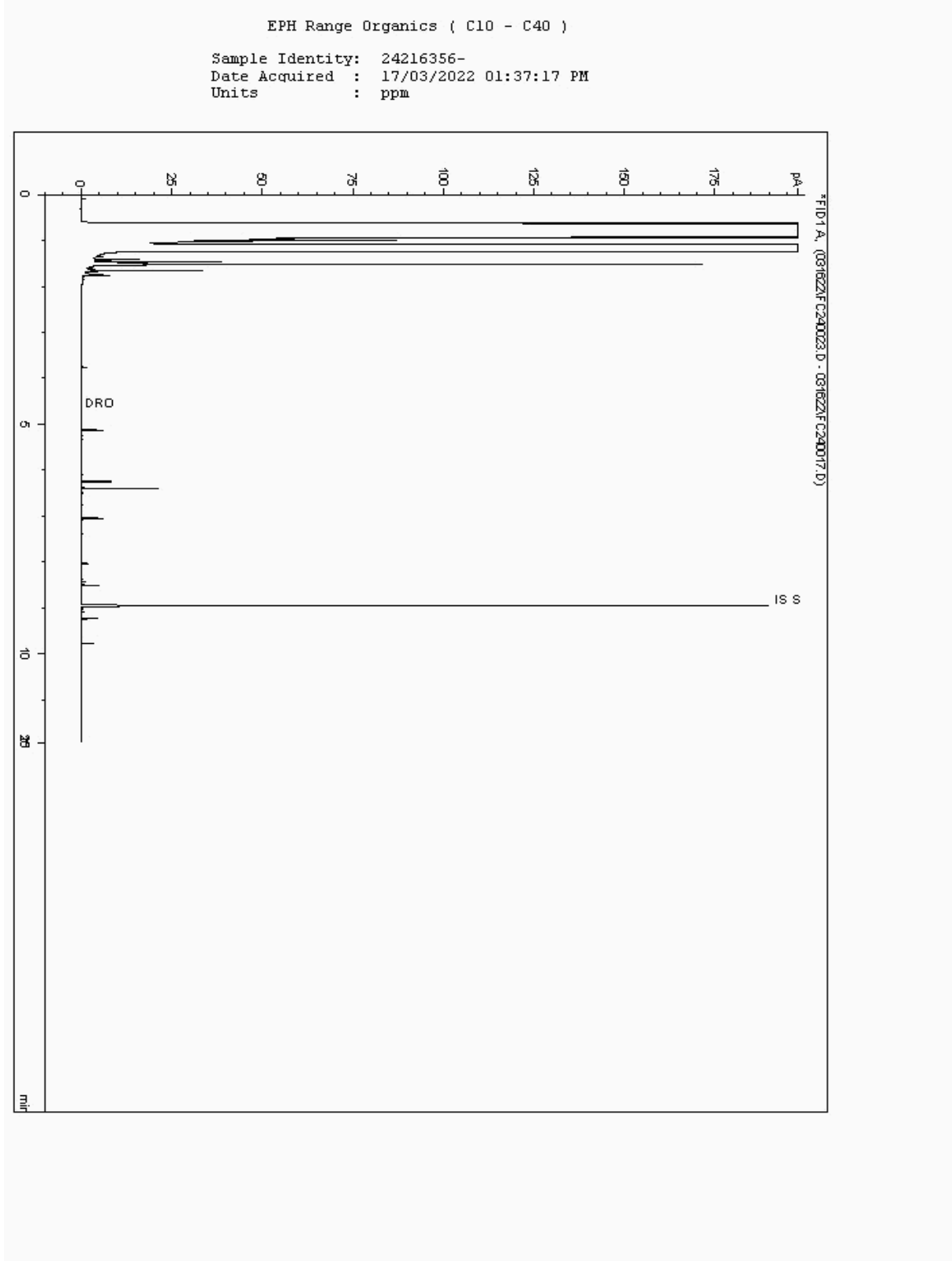



CERTIFICATE OF ANALYSIS

Validated

SDG: 220310-74
Client Ref.: MAR GW 2022 P1

Report Number: 643125
Location: Newport landfill

Superseded Report: 642148

Chromatogram

Analysis: EPH (DRO) (C10-C40) Aqueous (W)

Sample No : 25956404
Sample ID : GW12_30

Depth : 0.00 - 0.00

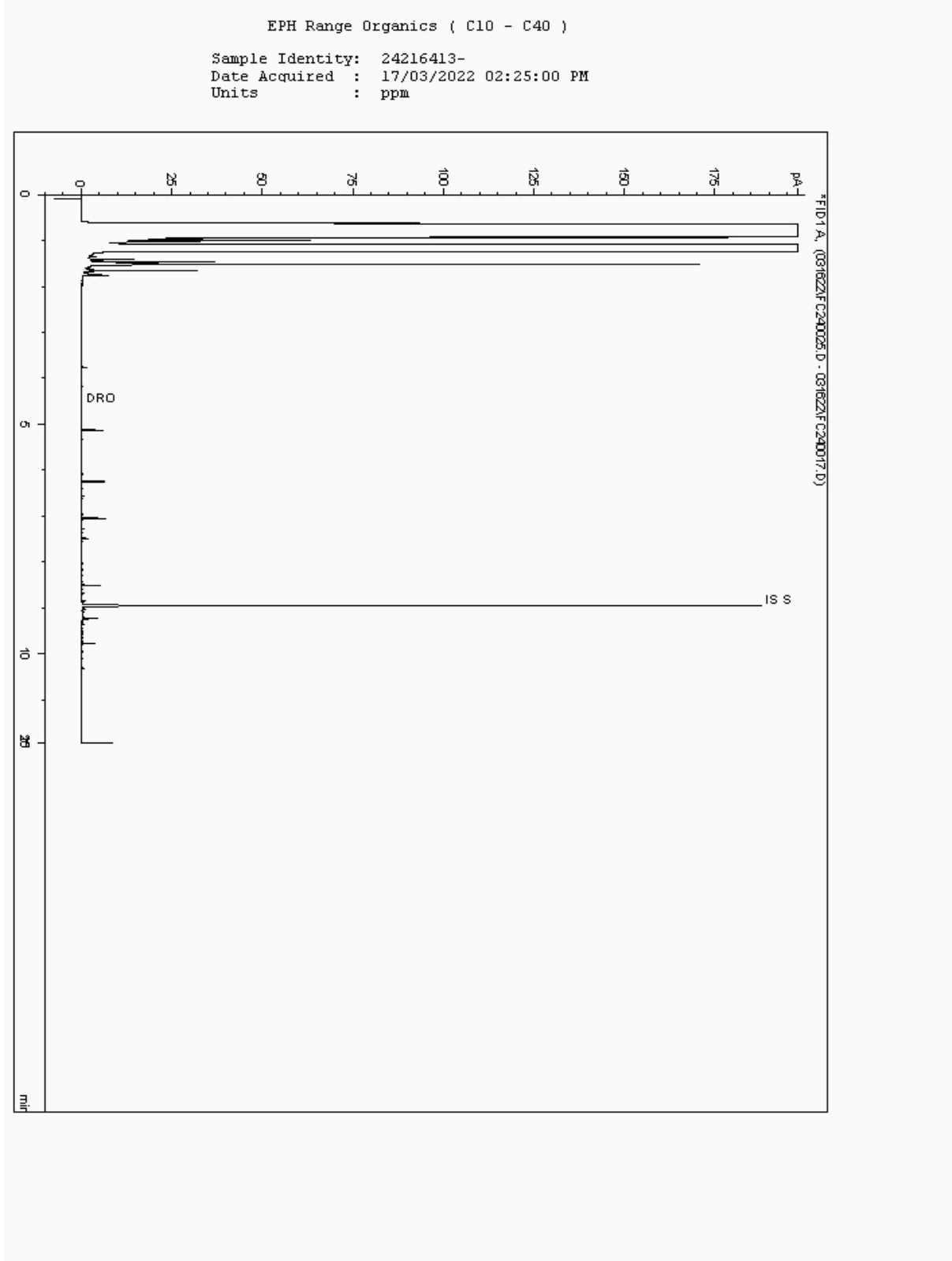



CERTIFICATE OF ANALYSIS

Validated

SDG: 220310-74
Client Ref.: MAR GW 2022 P1

Report Number: 643125
Location: Newport landfill

Superseded Report: 642148

Chromatogram

Analysis: EPH (DRO) (C10-C40) Aqueous (W)

Sample No : 25956432
Sample ID : GW09_31

Depth : 0.00 - 0.00

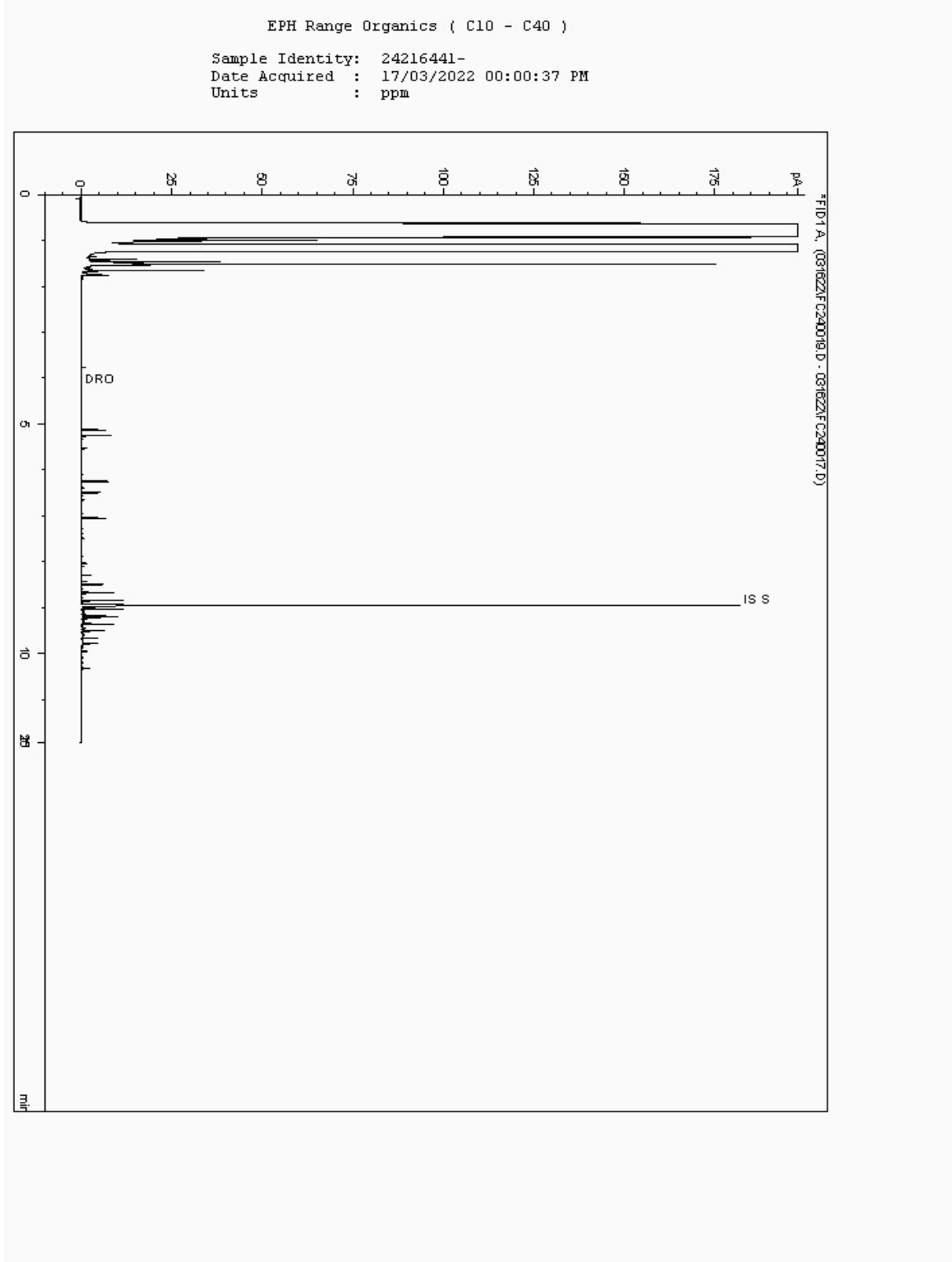



CERTIFICATE OF ANALYSIS

Validated

SDG: 220310-74
Client Ref.: MAR GW 2022 P1

Report Number: 643125
Location: Newport landfill

Superseded Report: 642148

Chromatogram

Analysis: EPH (DRO) (C10-C40) Aqueous (W)

Sample No : 25956439
Sample ID : GW03_09

Depth : 0.00 - 0.00

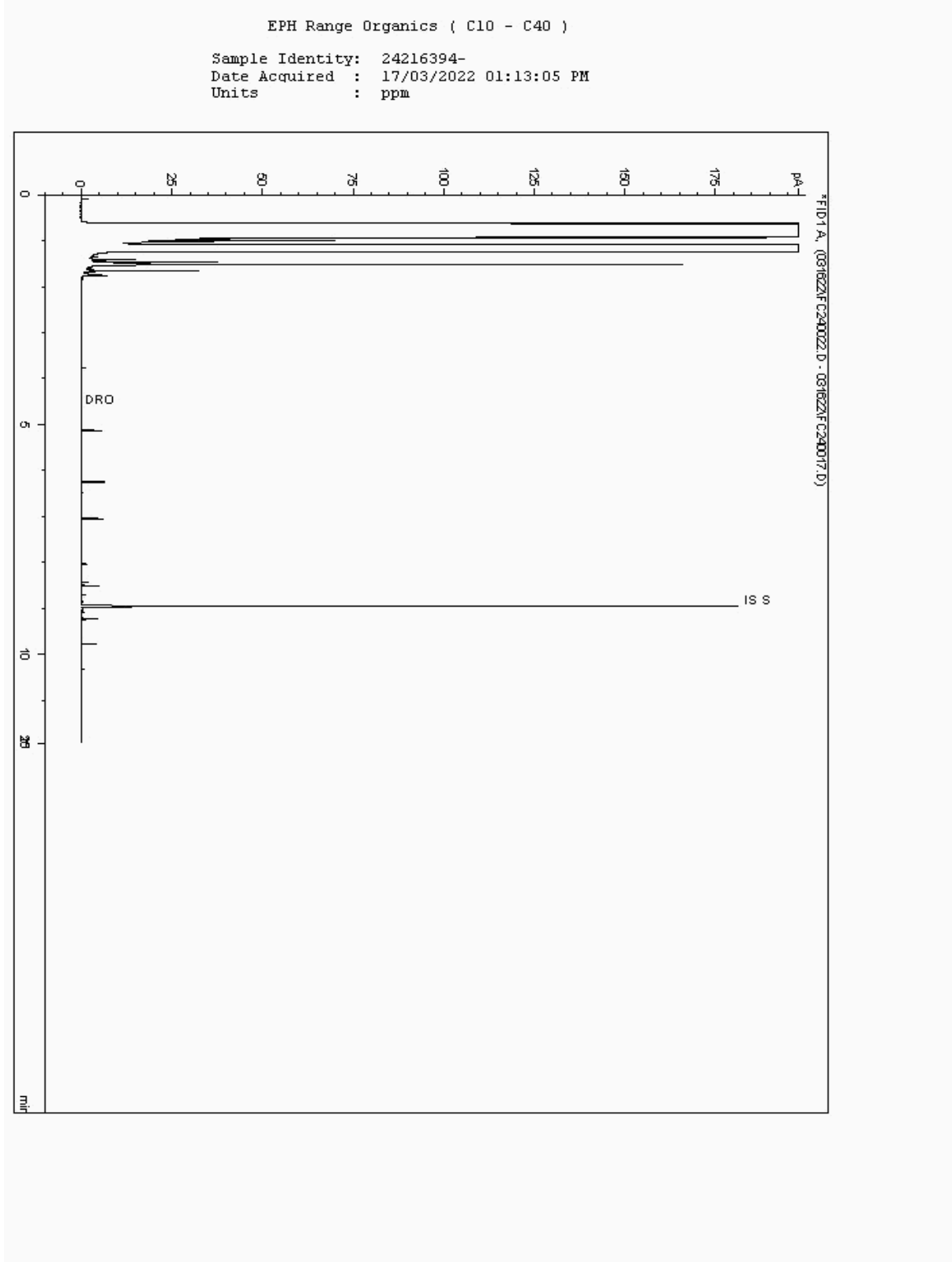



CERTIFICATE OF ANALYSIS

Validated

SDG: 220310-74
Client Ref.: MAR GW 2022 P1

Report Number: 643125
Location: Newport landfill

Superseded Report: 642148

Chromatogram

Analysis: EPH (DRO) (C10-C40) Aqueous (W)

Sample No : 25956442
Sample ID : GW09_32

Depth : 0.00 - 0.00

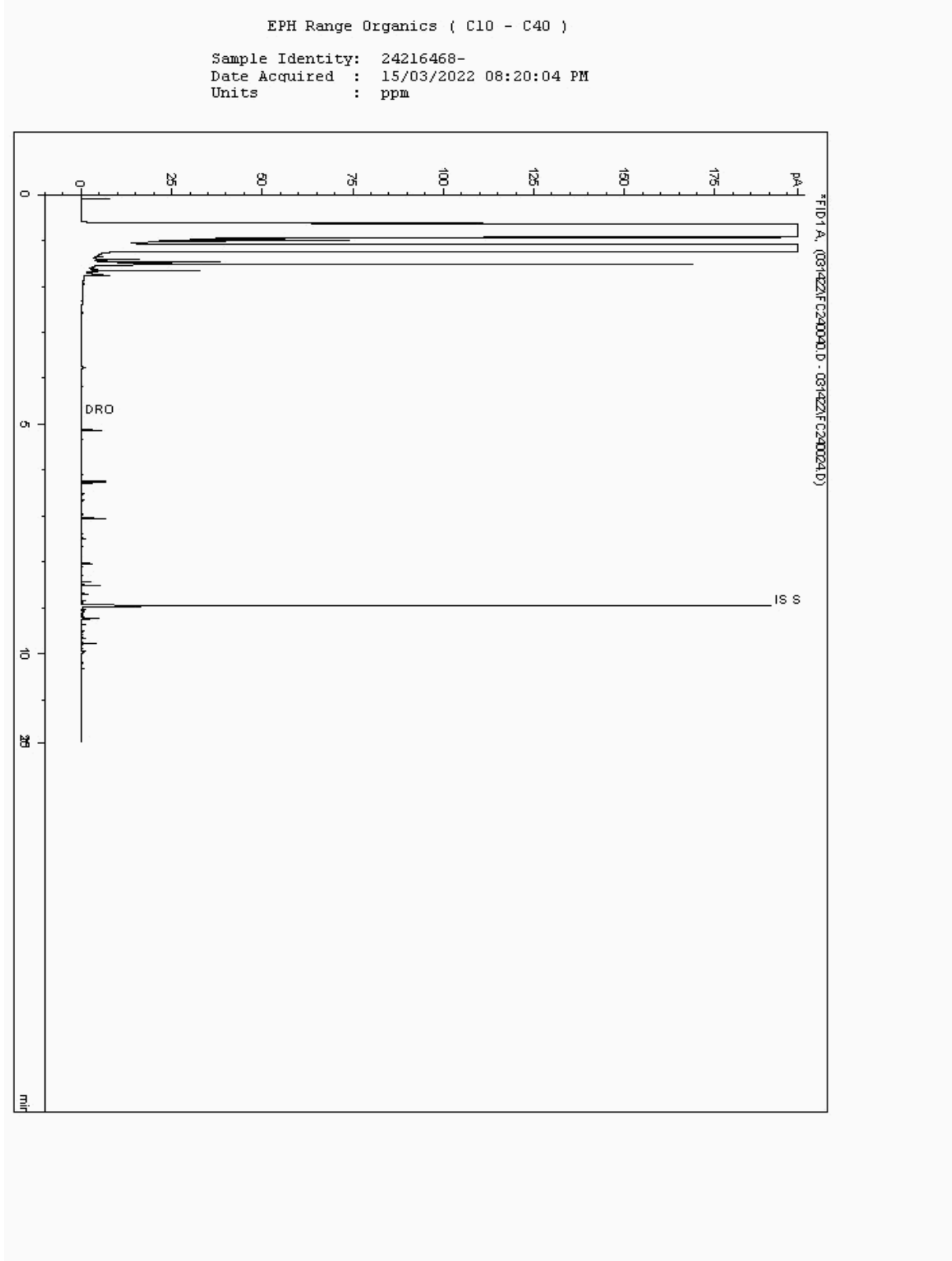



CERTIFICATE OF ANALYSIS

Validated

SDG: 220310-74
Client Ref.: MAR GW 2022 P1

Report Number: 643125
Location: Newport landfill

Superseded Report: 642148

Chromatogram

Analysis: GRO by GC-FID (W)

Sample No : 25978564
Sample ID : GW07_40

Depth : 0.00 - 0.00

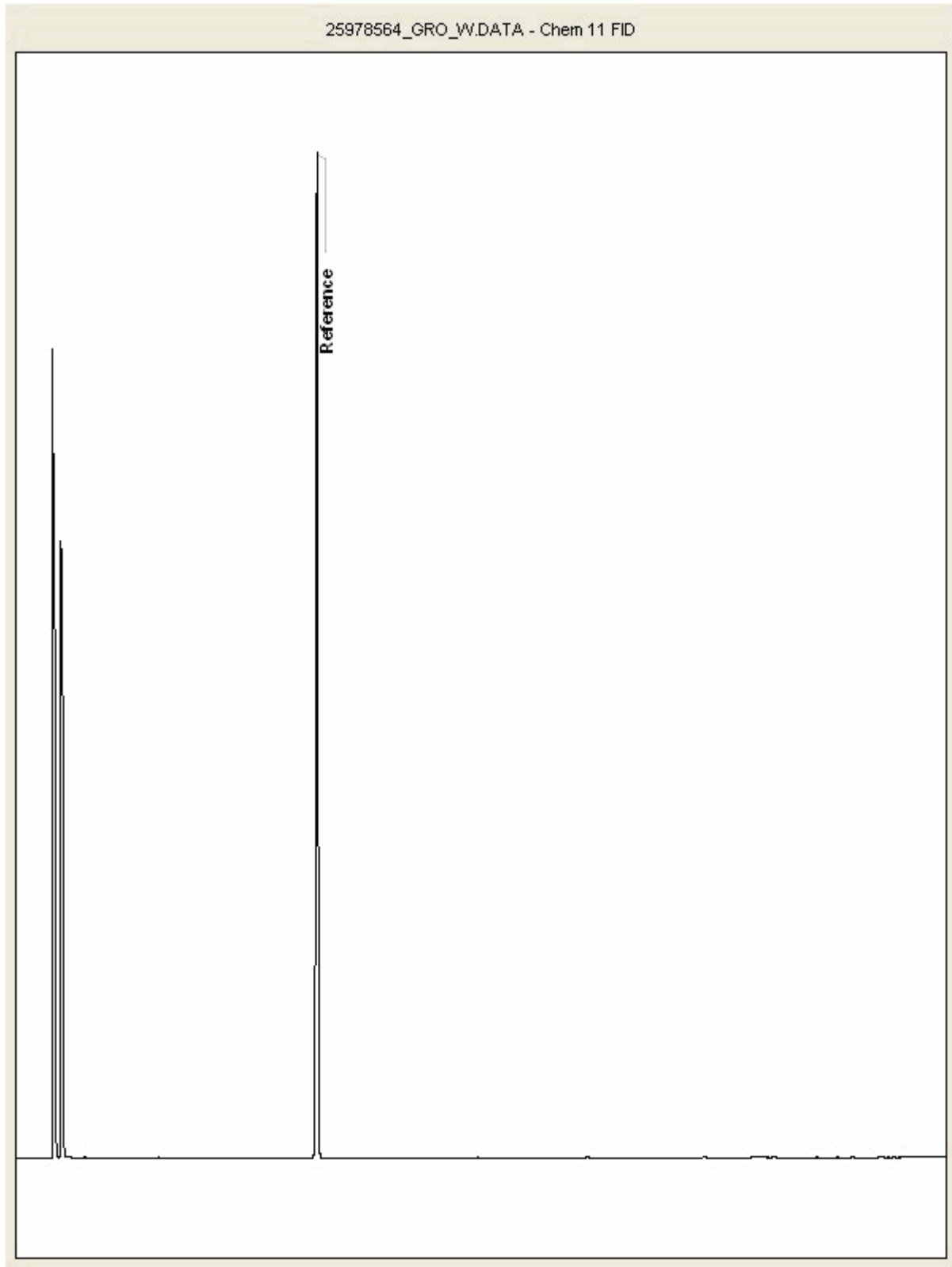



CERTIFICATE OF ANALYSIS

Validated

SDG: 220310-74
Client Ref.: MAR GW 2022 P1

Report Number: 643125
Location: Newport landfill

Superseded Report: 642148

Chromatogram

Analysis: GRO by GC-FID (W)

Sample No : 25978589
Sample ID : GW06_39

Depth : 0.00 - 0.00

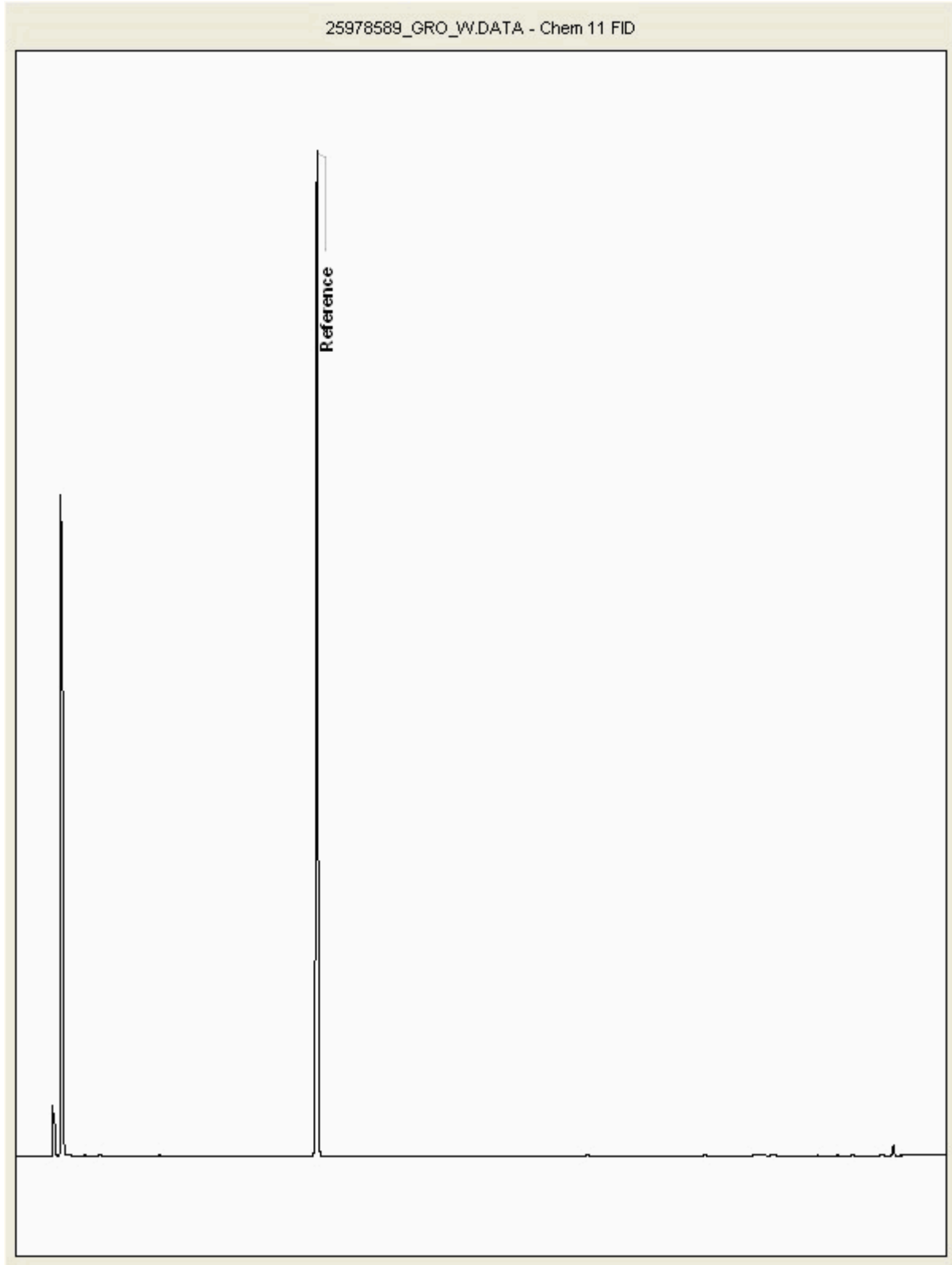



CERTIFICATE OF ANALYSIS

Validated

SDG: 220310-74
Client Ref.: MAR GW 2022 P1

Report Number: 643125
Location: Newport landfill

Superseded Report: 642148

Chromatogram

Analysis: GRO by GC-FID (W)

Sample No : 25978606
Sample ID : GW09_32

Depth : 0.00 - 0.00

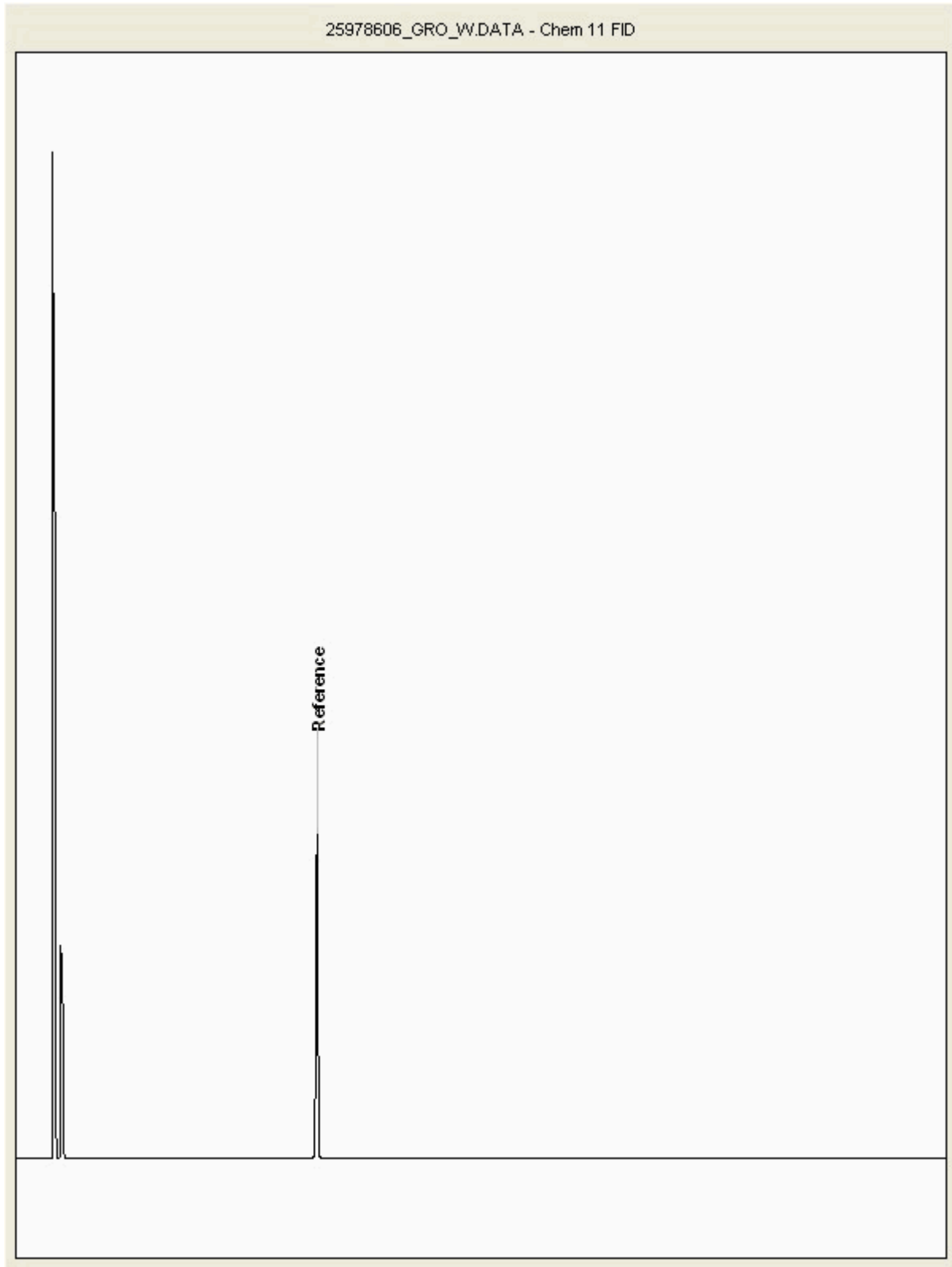



CERTIFICATE OF ANALYSIS

Validated

SDG: 220310-74
Client Ref.: MAR GW 2022 P1

Report Number: 643125
Location: Newport landfill

Superseded Report: 642148

Chromatogram

Analysis: GRO by GC-FID (W)

Sample No : 25978617
Sample ID : GW09_31

Depth : 0.00 - 0.00

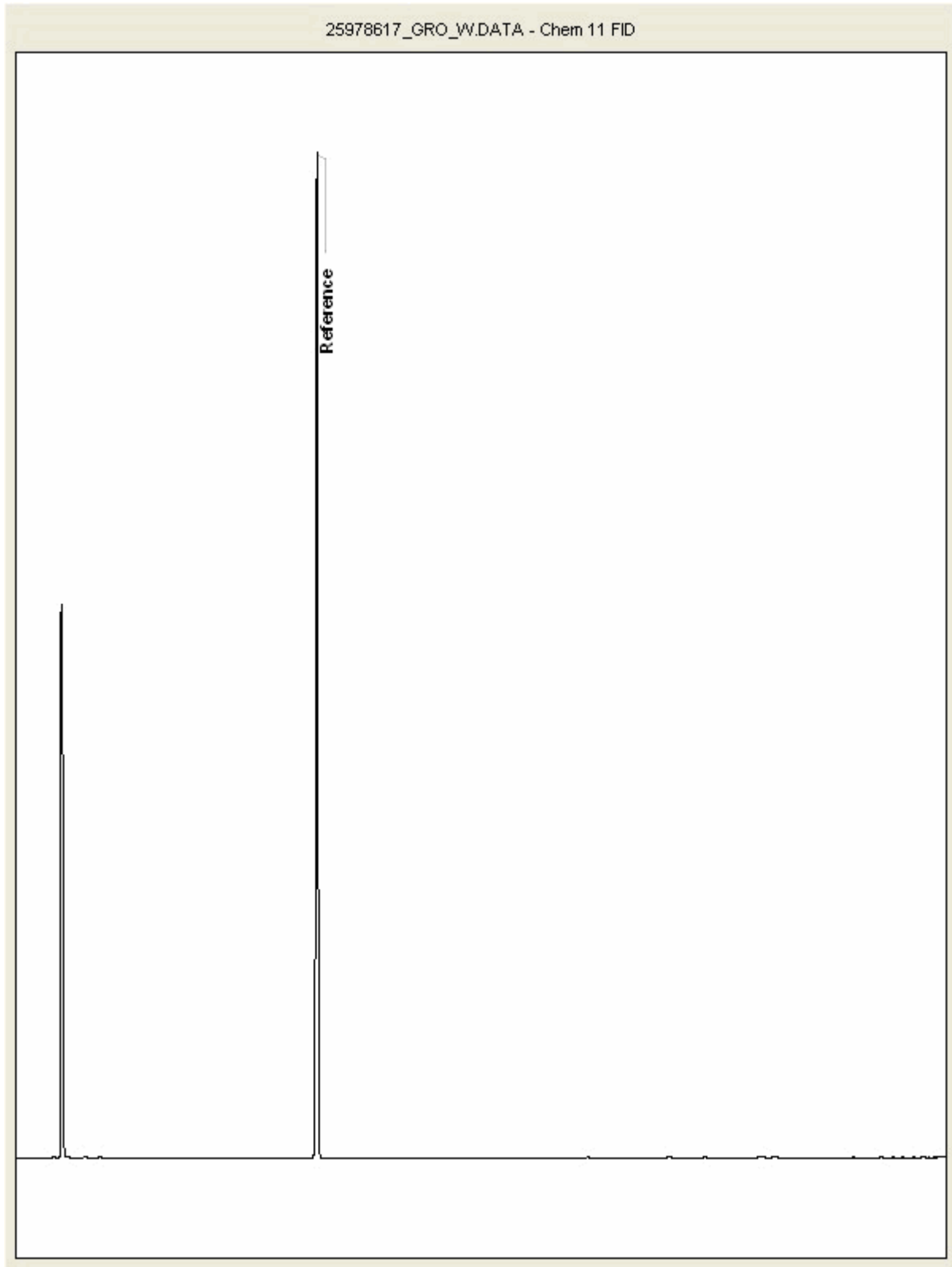



CERTIFICATE OF ANALYSIS

Validated

SDG: 220310-74
Client Ref.: MAR GW 2022 P1

Report Number: 643125
Location: Newport landfill

Superseded Report: 642148

Chromatogram

Analysis: GRO by GC-FID (W)

Sample No : 25978634
Sample ID : GW12_33

Depth : 0.00 - 0.00

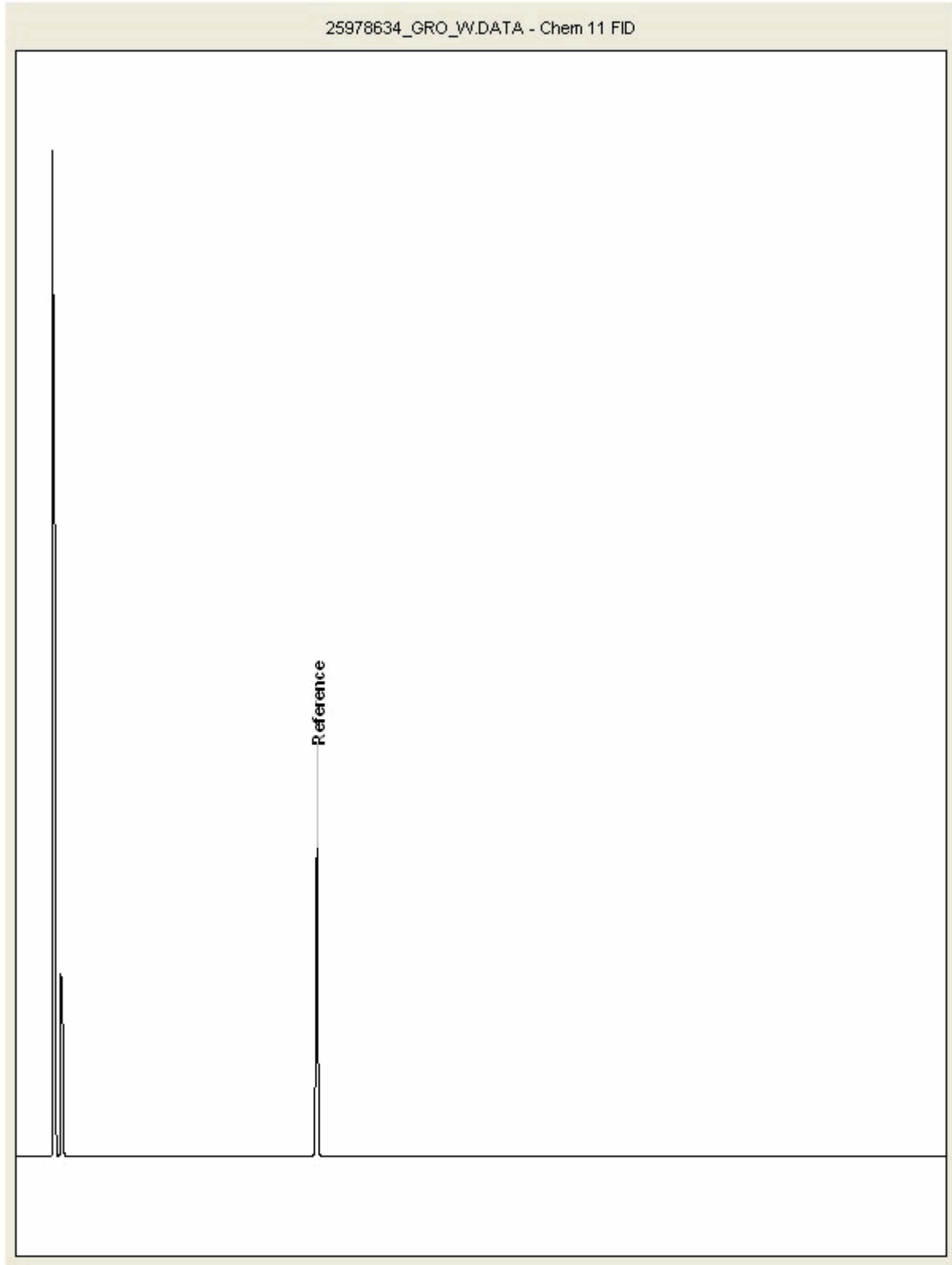



CERTIFICATE OF ANALYSIS

Validated

SDG: 220310-74
Client Ref.: MAR GW 2022 P1

Report Number: 643125
Location: Newport landfill

Superseded Report: 642148

Chromatogram

Analysis: GRO by GC-FID (W)

Sample No : 25978641
Sample ID : GW12_30

Depth : 0.00 - 0.00

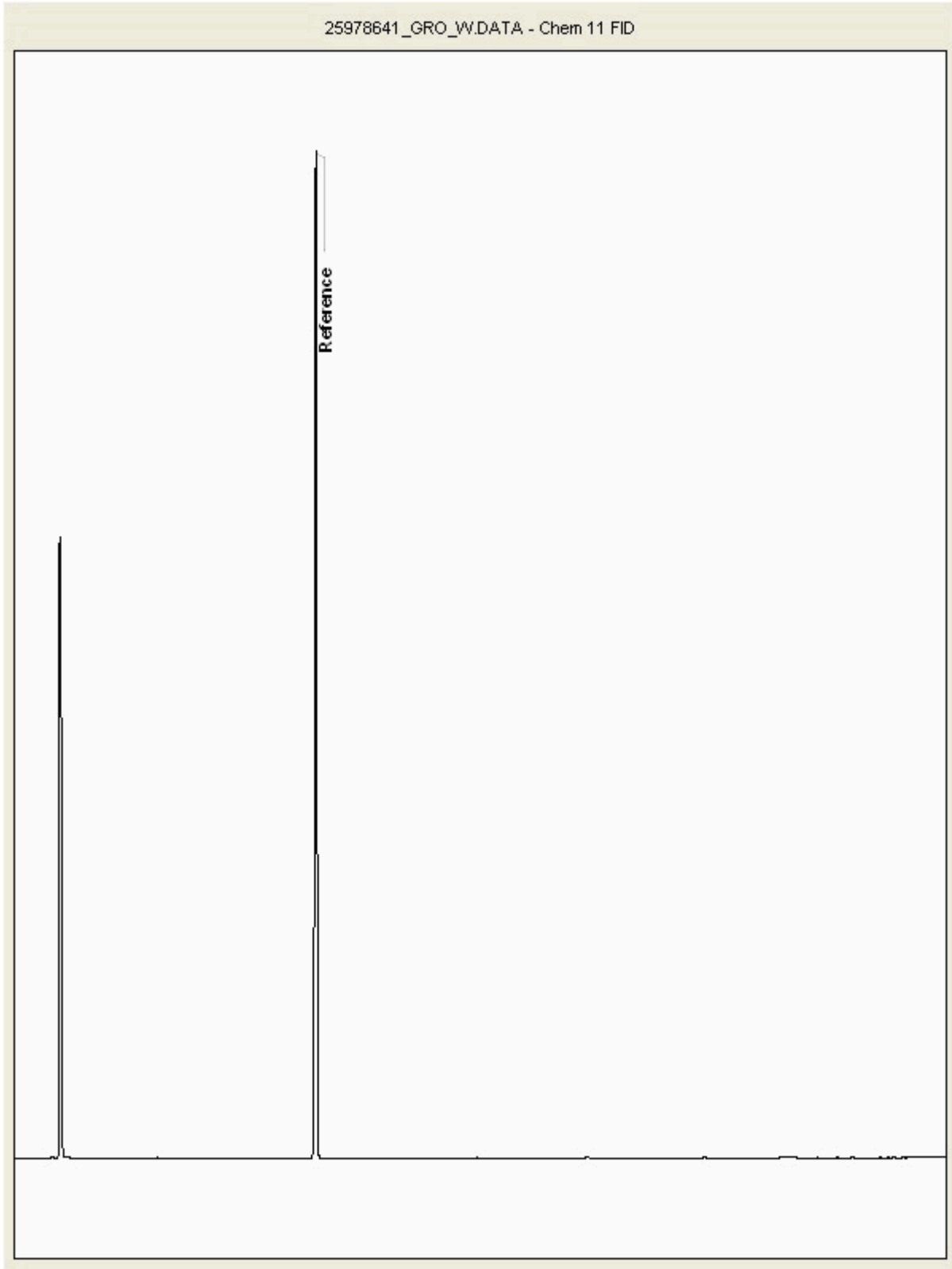



CERTIFICATE OF ANALYSIS

Validated

SDG: 220310-74
Client Ref.: MAR GW 2022 P1

Report Number: 643125
Location: Newport landfill

Superseded Report: 642148

Chromatogram

Analysis: GRO by GC-FID (W)

Sample No : 25978647
Sample ID : GW03_09

Depth : 0.00 - 0.00

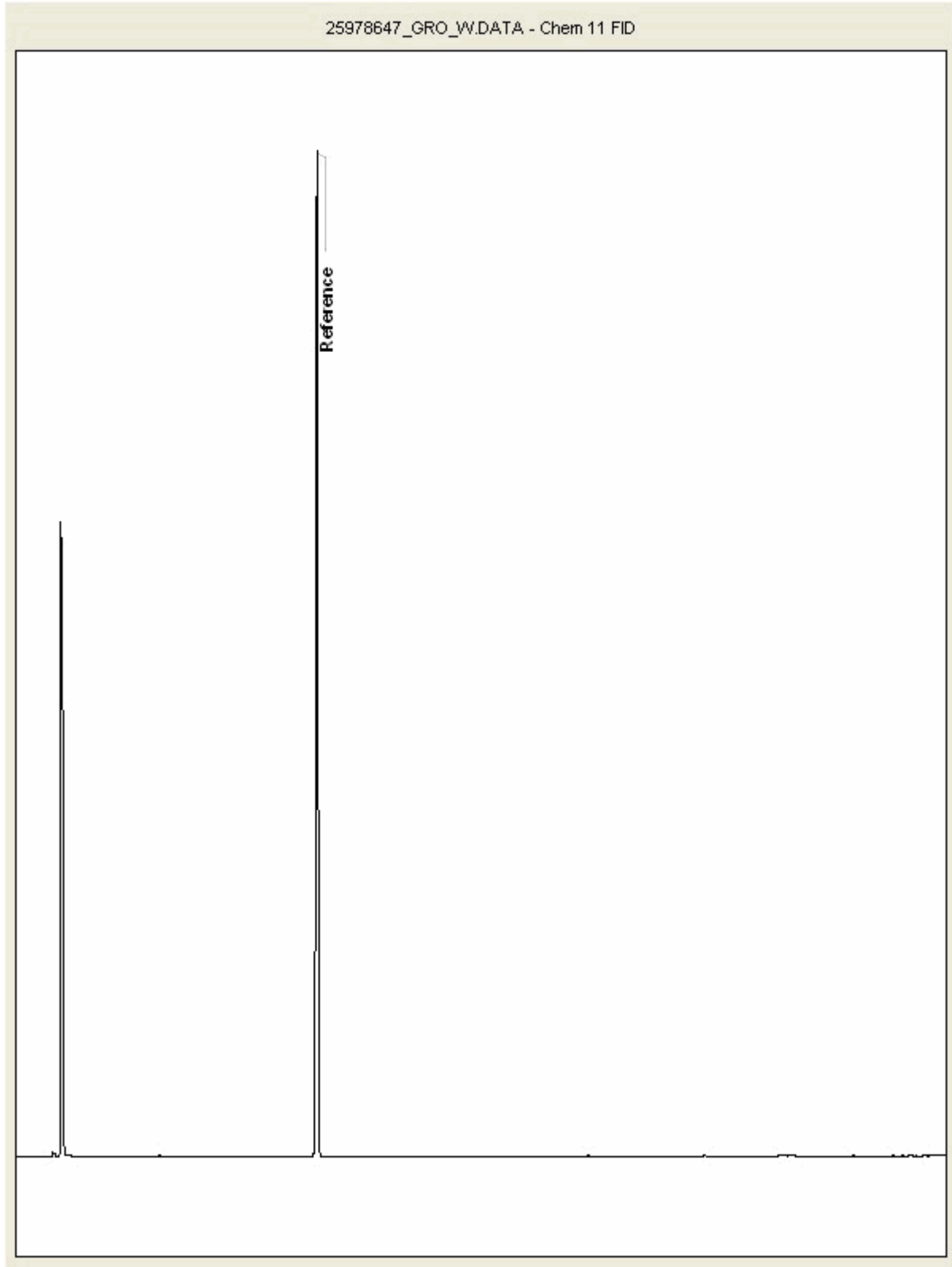

ALS Environmental, Land	Issue No. 4
	Date: 03/03/2020
	Issued and Authorised by Quality Manager
QF.7.5.1 Data Amendments Form	

SDG	Sample Event	Sample ID	Date Amended	Amendment Reason	Analysis/Component	Authorised (Lab Manager)	Previous Value	New Value	Units	Supersedes Report
220310-74	25944490	GW09_31	12/04/2022	Analytical/Quality Issue	KONE_W sulphate	C Birtwistle	15.6	194	mg/l	642148
220310-74	25944490	GW09_31	12/04/2022	Analytical/Quality Issue	KONE_W Chloride	C Birtwistle	8.00	190	mg/l	642148
220310-74	25944490	GW09_31	12/04/2022	Analytical/Quality Issue	KONE_W Nitrate as NO3	C Birtwistle	18.2	0.368	mg/l	642148
220310-74	25944490	GW09_31	12/04/2022	Analytical/Quality Issue	KONE_W TON as N	C Birtwistle	4.12	<0.1	mg/l	642148
220310-74	25944537	GW12_33	12/04/2022	Analytical/Quality Issue	KONE_W sulphate	C Birtwistle	208	109	mg/l	642148
220310-74	25944537	GW12_33	12/04/2022	Analytical/Quality Issue	KONE_W Chloride	C Birtwistle	194	166	mg/l	642148
220310-74	25944537	GW12_33	12/04/2022	Analytical/Quality Issue	Ionic Balance	C Birtwistle	-8.53	-1.37	%	642148
220310-74	25944470	GW12_30	12/04/2022	Analytical/Quality Issue	KONE_W sulphate	C Birtwistle	110	84.9	mg/l	642148
220310-74	25944470	GW12_30	12/04/2022	Analytical/Quality Issue	KONE_W Chloride	C Birtwistle	174	218	mg/l	642148
220310-74	25944510	GW09_32	12/04/2022	Analytical/Quality Issue	KONE_W sulphate	C Birtwistle	47.4	247	mg/l	642148
220310-74	25944510	GW09_32	12/04/2022	Analytical/Quality Issue	KONE_W Chloride	C Birtwistle	151	525	mg/l	642148
220310-74	25944510	GW09_32	12/04/2022	Analytical/Quality Issue	KONE_W Nitrate as NO3	C Birtwistle	0.407	<0.3	mg/l	642148
220310-74	25944413	GW06_39	12/04/2022	Analytical/Quality Issue	KONE_W sulphate	C Birtwistle	277	96.3	mg/l	642148
220310-74	25944413	GW06_39	12/04/2022	Analytical/Quality Issue	KONE_W Chloride	C Birtwistle	555	1370	mg/l	642148



CERTIFICATE OF ANALYSIS

SDG: 220310-74 Report Number: 643125 Superseded Report: 642148
 Client Ref: MAR GW 2022 P1 Location: Newport landfill

Appendix

General

1. Results are expressed on a dry weight basis (dried at 35°C) for all soil analyses except for the following: NRA and CEN Leach tests, flash point LOI, pH, ammonium as NH4 by the BRE method, VOC TICs and SVOC TICs.

2. If sufficient sample is received a sub sample will be retained free of charge for 30 days after analysis is completed (e-mailed) for all sample types unless the sample is destroyed on testing. The prepared soil sub sample that is analysed for asbestos will be retained for a period of 6 months after the analysis date. All bulk samples will be retained for a period of 6 months after the analysis date. All samples received and not scheduled will be disposed of one month after the date of receipt unless we are instructed to the contrary. Once the initial period has expired, a storage charge will be applied for each month or part thereof until the client cancels the request for sample storage. ALS reserve the right to charge for samples received and stored but not analysed.

3. With respect to turnaround, we will always endeavour to meet client requirements wherever possible, but turnaround times cannot be absolutely guaranteed due to so many variables beyond our control.

4. We take responsibility for any test performed by sub-contractors (marked with an asterisk). We endeavour to use UKAS/MCERTS Accredited Laboratories, who either complete a quality questionnaire or are audited by ourselves. For some determinands there are no UKAS/MCERTS Accredited Laboratories, in this instance a laboratory with a known track record will be utilised.

5. If no separate volatile sample is supplied by the client, or if a headspace or sediment is present in the volatile sample, the integrity of the data may be compromised. This will be flagged up as an invalid VOC on the test schedule and the result marked as deviating on the test certificate.

6. NDP - No determination possible due to insufficient/unsuitable sample.

7. Results relate only to the items tested.

8. LoDs (Limit of Detection) for wet tests reported on a dry weight basis are not corrected for moisture content.

9. **Surrogate recoveries** - Surrogates are added to your sample to monitor recovery of the test requested. A % recovery is reported, results are not corrected for the recovery measured. Typical recoveries for organics tests are 70-130%. Recoveries in soils are affected by organic rich or clay rich matrices. Waters can be affected by remediation fluids or high amounts of sediment. Test results are only ever reported if all of the associated quality checks pass; it is assumed that all recoveries outside of the values above are due to matrix affect.

10. Stones/debris are not routinely removed. We always endeavour to take a representative sub sample from the received sample.

11. In certain circumstances the method detection limit may be elevated due to the sample being outside the calibration range. Other factors that may contribute to this include possible interferences. In both cases the sample would be diluted which would cause the method detection limit to be raised.

12. For dried and crushed preparations of soils volatile loss may occur e.g volatile mercury

13. For leachate preparations other than Zero Headspace Extraction (ZHE) volatile loss may occur.

14. For the BSEN 12457-3 two batch process to allow the cumulative release to be calculated, the volume of the leachate produced is measured and filtered for all tests. We therefore cannot carry out any unfiltered analysis. The tests affected include volatiles GCFID/GCMS and all subcontracted analysis.

15. Analysis and identification of specific compounds using GCFID is by retention time only, and we routinely calibrate and quantify for benzene, toluene, ethylbenzenes and xylenes (BTEX). For total volatiles in the C5-C12 range, the total area of the chromatogram is integrated and expressed as ug/kg or ug/l. Although this analysis is commonly used for the quantification of gasoline range organics (GRO), the system will also detect other compounds such as chlorinated solvents, and this may lead to a falsely high result with respect to hydrocarbons only. It is not possible to specifically identify these non-hydrocarbons, as standards are not routinely run for any other compounds, and for more definitive identification, volatiles by GCMS should be utilised.

16. We are accredited to MCERTS for sand, clay and loam/topsoil, or any of these materials - whether these are derived from naturally occurring soil profiles, or from fill/made ground, as long as these materials constitute the major part of the sample. Other coarse granular material such as concrete, gravel and brick are not accredited if they comprise the major part of the sample.

17 Data retention. All records, communications and reports pertaining to the analysis are archived for seven years from the date of issue of the final report.

18. **Tentatively Identified Compounds (TICs)** are non-target peaks in VOC and SVOC analysis. All non-target peaks detected with a concentration above the LoD are subject to a mass spectral library search. Non-target peaks with a library search confidence of >75% are reported based on the best mass spectral library match. When a non-target peak with a library search confidence of <75% is detected it is reported as "mixed hydrocarbons". Non-target compounds identified from the scan data are semi-quantified relative to one of the deuterated internal standards, under the same chromatographic conditions as the target compounds. This result is reported as a semi-quantitative value and reported as Tentatively Identified Compounds (TICs). TICs are outside the scope of UKAS accreditation and are not moisture corrected.

19. Sample Deviations

If a sample is classed as deviated then the associated results may be compromised.

1	Container with Headspace provided for volatiles analysis
2	Incorrect container received
3	Deviation from method
4	Matrix interference
◆	Sample holding time exceeded in laboratory
@	Sample holding time exceeded due to late arrival of instructions or samples
§	Sampled on date not provided

20. Asbestos

When requested, the individual sub sample scheduled will be analysed in house for the presence of asbestos fibres and asbestos containing material by our documented in house method TM048 based on HSG 248 (2021), which is accredited to ISO17025. If a specific asbestos fibre type is not found this will be reported as "Not detected". If no asbestos fibre types are found all will be reported as "Not detected" and the sub sample analysed deemed to be clear of asbestos. If an asbestos fibre type is found it will be reported as detected (for each fibre type found). Testing can be carried out on asbestos positive samples, but, due to Health and Safety considerations, may be replaced by alternative tests or reported as No Determination Possible (NDP). The quantity of asbestos present is not determined unless specifically requested.

Identification of Asbestos in Bulk Materials & Soils

The results for identification of asbestos in bulk materials and soils are obtained from supplied bulk materials and soils which have been examined to determine the presence of asbestos fibres using ALS (Hawarden) in-house method of transmitted/polarised light microscopy and central stop dispersion staining, based on HSG 248 (2021).

The results for identification of asbestos in soils are obtained from a homogenised sub sample which has been examined to determine the presence of asbestos fibres using ALS (Hawarden) in-house method of transmitted/polarised light microscopy and central

Asbestos Type	Common Name
Chrysotile	White Asbestos
Amosite	Brown Asbestos
Crocidolite	Blue Asbestos
Fibrous Actinolite	-
Fibrous Anorthophyllite	-
Fibrous Tremolite	-

Visual Estimation Of Fibre Content

Estimation of fibre content is not permitted as part of our UKAS accredited test other than: - Trace - Where only one or two asbestos fibres were identified.

Respirable Fibres

Respirable fibres are defined as fibres of <3 µm diameter, longer than 5 µm and with aspect ratios of at least 3:1 that can be inhaled into the lower regions of the lung and are generally acknowledged to be most important predictor of hazard and risk for cancers of the lung.

Further guidance on typical asbestos fibre content of manufactured products can be found in HSG 264.

The identification of asbestos containing materials and soils falls within our schedule of tests for which we hold UKAS accreditation, however opinions, interpretations and all other information contained in the report are outside the scope of UKAS accreditation.