

1. For details of survey requirements refer to the specification:
CH/1701/AMEY/VTO/XX/SP/CH/101
2. Contractor to observe local tide times to ensure that the beach levels are taken during low tide.
3. This drawing is to be read in conjunction with all other drawings and specifications.
4. Any discrepancies found between this drawing and another drawings and specifications in the construction documents must be referred to the Landscape Architect prior to work commencing.
5. This drawing must not be copied in whole or in part without written consent of LDA design.
6. These drawings are for finishes only. All foundation, fixing, paving depths and drainage details to be provided by others.
7. All dimensions in mm unless otherwise stated.
8. Where dimension sizes of units are given they state length x width x depth.

Location plan

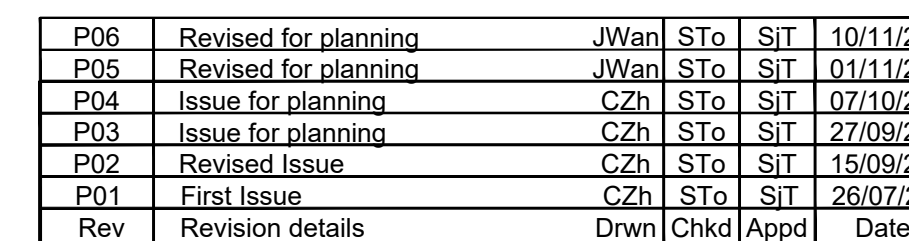

Designed: CZh	Date: 07/06/22
Drawn: CZh	Date: 15/06/22
Checked: STo	Date: 18/09/22
Approved: SiT	Date: 21/09/22



Drawing Title Access Point AT5 Steps Down Revetment Typical Proposed Layout

Original Drawing Size : A1	Scale : 1:50
Dimensions : mm	

Drawing Status	Suitability
PLANNING	S2

Drawing No	Rev
CH1701-LDA-ELS-XX-DR-LS-2205	P06

