

LEFT BANK RIVER TRAINING WORKS PLAN VIEW

1:100

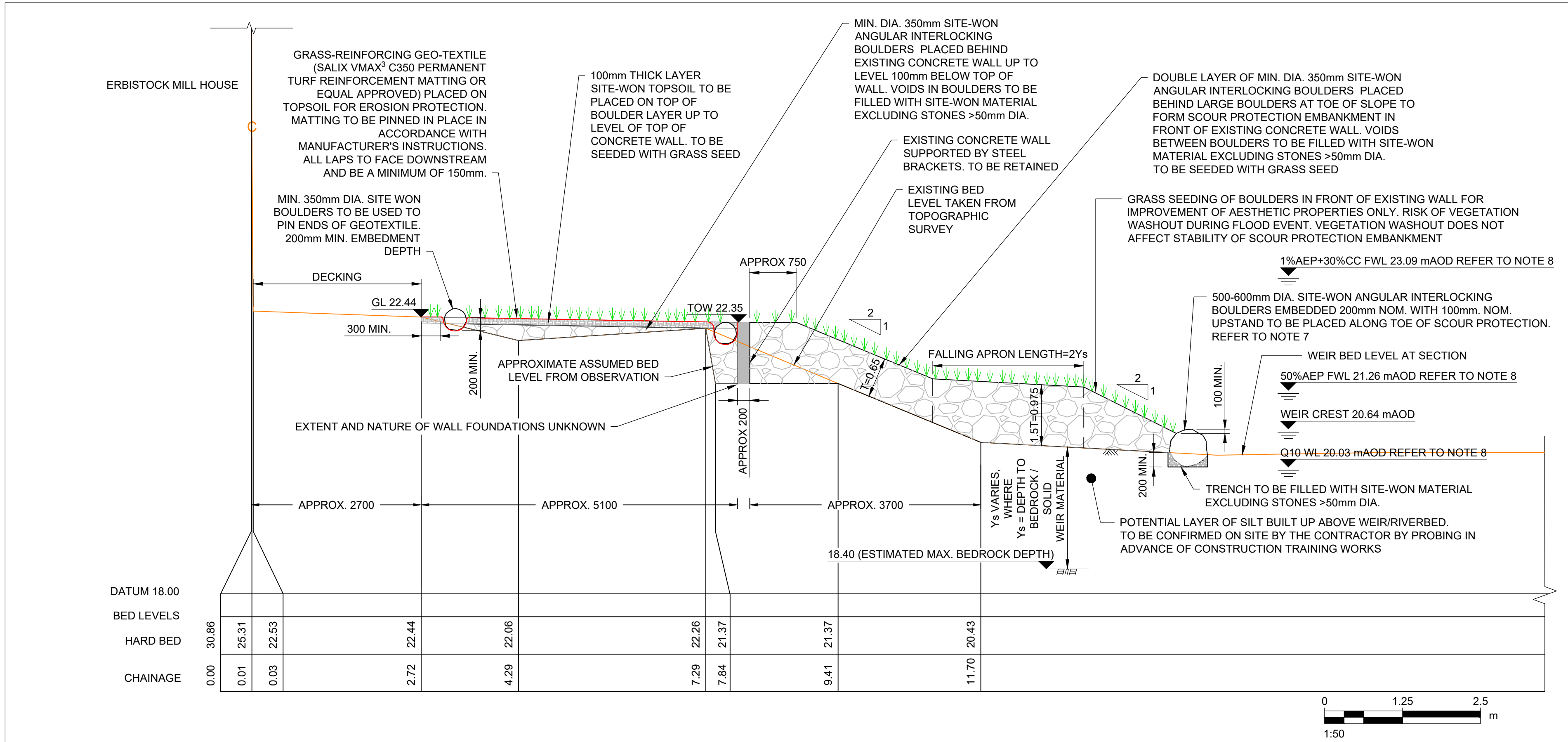

G LEFT BANK RIVER TRAINING WORKS SECTION

100025 1:50

- ALL DIMENSIONS ARE IN MILLIMETRES AND LEVELS IN METRES ABOVE ORDNANCE DATUM NEWLYN UNLESS STATED OTHERWISE. DO NOT SCALE.
- LEVELS AND TOPOGRAPHICAL SURVEY DATA ARE BASED ON STORM GEOMATICS DRAWINGS SURV. DEC. 17 TO 25 DATED 28.09.2020. CHANGES MAY HAVE OCCURRED SINCE SURVEY UNDERTAKEN AND ANY DISCREPANCIES NOTED ON SITE ARE TO BE REPORTED TO THE SITE SUPERVISOR IMMEDIATELY.
- FOR PROPOSED GENERAL ARRANGEMENT REFER TO DRAWING 60672359-ACM-XX-XX-DR-CE-100000.
- FOR SITE LOCATION PLAN REFER TO DRAWING 60672359-ACM-XX-XX-DR-CE-100002.
- FOR PROPOSED CONSTRUCTION SEQUENCING REFER TO DRAWINGS 60672359-ACM-XX-XX-DR-CE-100030 TO 100032.
- DRAWING TO BE READ IN CONJUNCTION WITH THE SPECIFICATION FOR HIGHWAY WORKS (S.H.W.) SUPPLEMENTED WITH PROJECT SPECIFIC APPENDICES.
- BOULDERS TO BE SITE-WON AND ANGULAR TO PERMIT INTERLOCKING OF THE STONE WITH ADJACENT STONES.
- AEP = ANNUAL EXCEEDANCE PROBABILITY. CC = ALLOWANCE FOR FLOW INCREASE DUE TO CLIMATE CHANGE. FWL = FLOOD WATER LEVEL. Q10 = THE FLOW EXCEEDED 10% OF THE TIME OVER AN AVERAGE YEAR. Q95 = THE FLOW EXCEEDED 95% OF THE TIME OVER AN AVERAGE YEAR

- SCOUR PROTECTION (SEE NOTE 8)
- BOULDER (SEE NOTE 7)
- TOPSOIL (SECTION)
- GEOTEXTILE (SECTION)
- TOPSOIL (PLAN) SEEDED WITH GRASS SEED WITH REINFORCEMENT GEO-TEXTILE PLACED OVER
- EXISTING DECKING AREA
- EXISTING CONCRETE WALL

P1	25/07/22	FOR TENDER / CONSTRUCTION
P0	13/06/22	FOR COMMENT
I/R	DATE	DESCRIPTION