

FEASIBILITY & CONSENTS ONLY

PROPOSED SITE LAYOUT FOR SILENT VALLEY WASTE SITE HYDRO SCHEME

NOTES

INTAKE	SO 18800 06630
POWERHOUSE	SO 18660 06720
OUTFALL	SO 18655 06710
CULVERT INLET	SO 18630 07770
GRID CONNECT	SO 18465 06585

- PROPOSED PIPELINE
- EXISTING DIVERSION CULVERT
- GRID CONNECTION
- SSSI

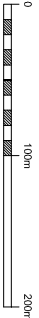

© CROWN COPYRIGHT. ALL RIGHTS RESERVED 2021  
LICENCE NUMBER 0100031673

B	26 SEP 22	MP	-	FOR CONSENTS
A	4 NOV 21	MP	-	FIRST ISSUE FOR FEASIBILITY
REV	DATE	NAME	CHKD	DESCRIPTION



DULAS LTD, UNIT 1 DYFIECO PARK, MACHYNALLETH  
POWYS, SY20 8AX, UNITED KINGDOM  
TEL: +44(0)1654 705000 FAX: +44(0)1654 703000  
www.dulas.org.uk

CLIENT	BLAENAU GWENT CBC
PROJECT	HYDRO RESOURCE ASSESSMENT
LOCATION	BLAENAU GWENT, SOUTH WALES

PROJECT No	HD03136	SCALE	1:5,000 at A3
------------	---------	-------	---------------

SILENT VALLEY WASTE HYDRO  
DETAILED SITE LAYOUT

DRAWING No	HD03136-MAP-43	SHEET	1 of 4	REVISION	B
------------	----------------	-------	--------	----------	---

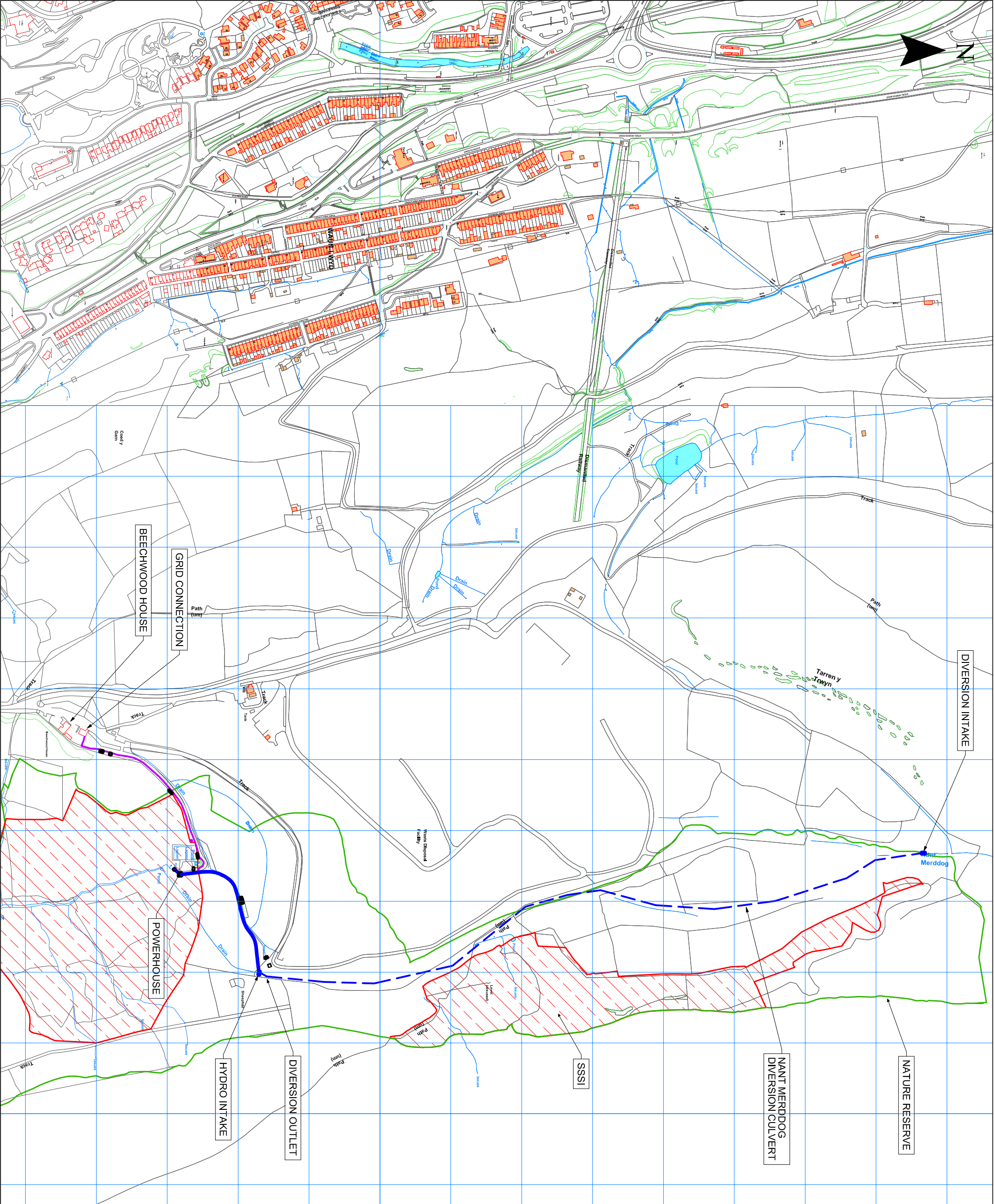



FEASIBILITY & CONSENTS ONLY

PROPOSED SITE LAYOUT FOR SILENT VALLEY WASTE SITE HYDRO SCHEME

NOTES

- INTAKE SO 18800 06830  
POWERHOUSE SO 18660 06720  
OUTFALL SO 18655 06710  
CULVERT INLET SO 18630 07770  
GRID CONNECT SO 18465 06585

- PROPOSED PIPELINE  
EXISTING DIVERSION CULVERT  
GRID CONNECTION  
SSSI

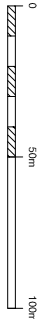

This map is reproduced from Ordnance Survey Material with the permission of Ordnance Survey on behalf of Her Majesty's Stationery Office © Crown Copyright. Unauthorised reproduction infringes Crown copyright and may lead to prosecution or civil proceedings.  
Blaenau Gwent County Borough Council  
LA 100042034 (2021)

REV	DATE	NAME	CHKD	DESCRIPTION
B	26 SEP 22	MP	-	FOR CONSENTS
A	4 NOV 21	MP	-	FIRST ISSUE FOR FEASIBILITY



DULAS LTD, UNIT 1 DYFIECO PARK, MACHYNALLETH  
POWYS, SY20 8AX, UNITED KINGDOM  
TEL: +44(0)1654 705000 FAX: +44(0)1654 703000  
www.dulas.org.uk

CLIENT  
BLAENAU GWENT CBC  
PROJECT  
HYDRO RESOURCE ASSESSMENT  
LOCATION  
BLAENAU GWENT, SOUTH WALES

PROJECT No HD03136 SCALE 1:2,500 at A3

DRAWING TITLE  
SILENT VALLEY WASTE HYDRO  
DETAILED SITE LAYOUT

DRAWING No HD03136-MAP-43 SHEET 2 of 4 REVISION B

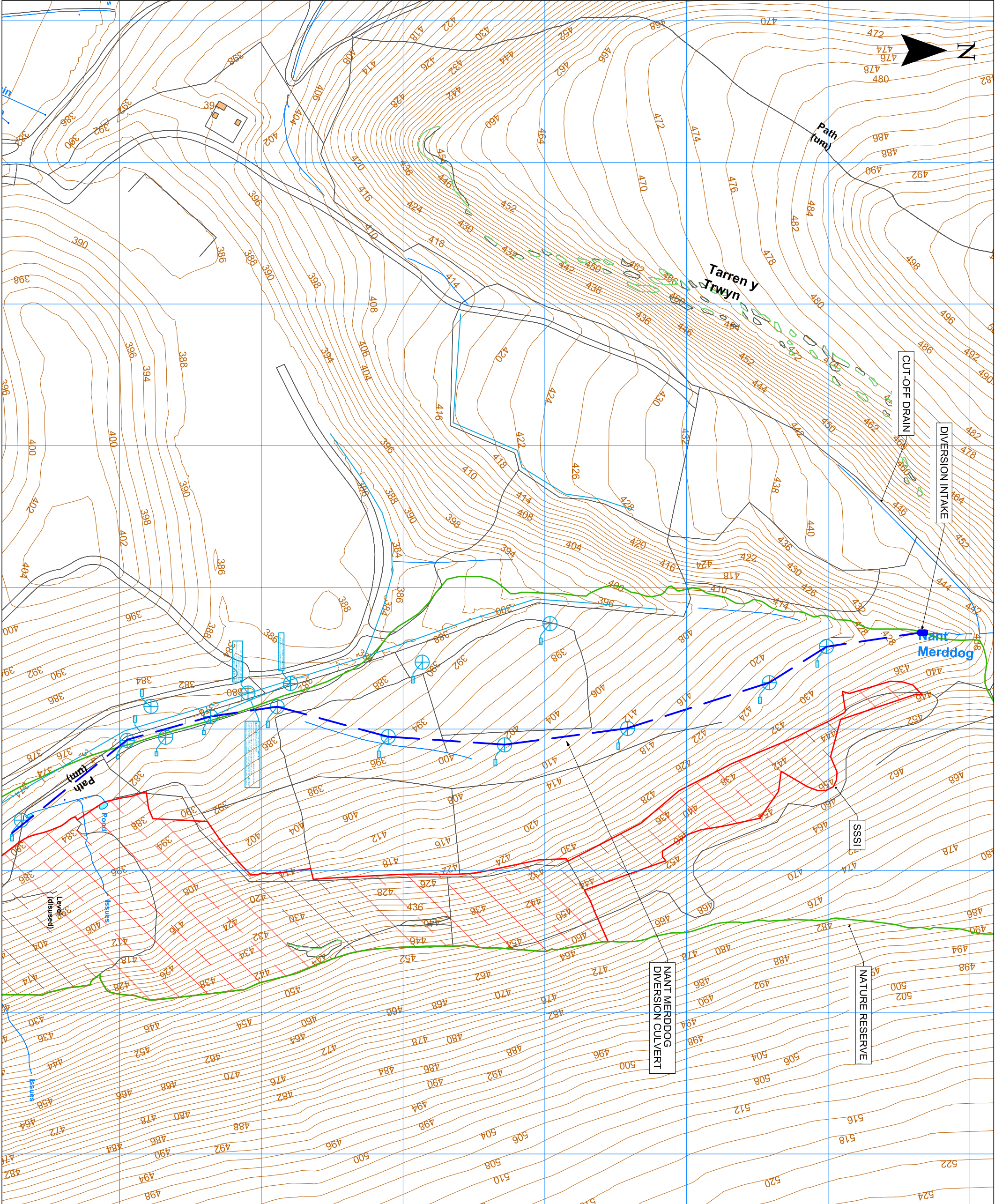



FEASIBILITY & CONSENTS ONLY

PROPOSED SITE LAYOUT FOR SILENT VALLEY WASTE SITE HYDRO SCHEME

NOTES

- INTAKE SO 18800 06830  
POWERHOUSE SO 18660 06720  
OUTFALL SO 18655 06710  
CULVERT INLET SO 18630 07770  
GRID CONNECT SO 18465 06585

- PROPOSED PIPELINE  
EXISTING DIVERSION CULVERT  
GRID CONNECTION  
SSSI



This map is reproduced from Ordnance Survey Material with the permission of Ordnance Survey on behalf of Her Majesty's Stationery Office © Crown Copyright. Unauthorised reproduction infringes Crown copyright and may lead to prosecution or civil proceedings.  
Blaenau Gwent County Borough Council  
LN 100042034 (2021)

REV	DATE	NAME	CHKD	DESCRIPTION
B	26 SEP 22	MP	-	FOR CONSENTS
A	4 NOV 21	MP	-	FIRST ISSUE FOR FEASIBILITY



DULAS LTD, UNIT 1 DYFIECO PARK, MACHYNALLETH  
POWYS, SY20 8AX, UNITED KINGDOM  
TEL: +44(0)1654 705000 FAX: +44(0)1654 703000  
www.dulas.org.uk

CLIENT  
BLAENAU GWENT CBC  
PROJECT  
HYDRO RESOURCE ASSESSMENT  
LOCATION  
BLAENAU GWENT, SOUTH WALES

PROJECT No HD03136 SCALE 1:2,500 at A3

DRAWING TITLE  
SILENT VALLEY WASTE HYDRO  
DETAILED SITE LAYOUT

DRAWING No HD03136-MAP-43 SHEET 3 of 4 REVISION B



FEASIBILITY & CONSENTS ONLY

PROPOSED SITE LAYOUT FOR SILENT VALLEY WASTE SITE HYDRO SCHEME

NOTES

INTAKE SO 18800 06630  
POWERHOUSE SO 18660 06720  
OUTFALL SO 18655 06710  
CULVERT INLET SO 18630 07770  
GRID CONNECT SO 18465 06585

- PROPOSED PIPELINE
- EXISTING DIVERSION CULVERT
- GRID CONNECTION
- SSSI



This map is reproduced from Ordnance Survey Material with the permission of Ordnance Survey on behalf of Her Majesty's Stationery Office © Crown Copyright. Unauthorised reproduction infringes Crown copyright and may lead to prosecution or civil proceedings.  
Blaenau Gwent County Borough Council  
LN 100042034 (2021)

REV	DATE	NAME	CHKD	DESCRIPTION
B	26 SEP 22	MP	-	FOR CONSENTS
A	4 NOV 21	MP	-	FIRST ISSUE FOR FEASIBILITY



DULAS LTD, UNIT 1 DYFRICO PARK, MACHYNALLETH  
POWYS, SY20 8AX, UNITED KINGDOM  
TEL: +44(0)1654 705000 FAX: +44(0)1654 703000  
www.dulas.org.uk

CLIENT  
BLAENAU GWENT CBC  
PROJECT  
HYDRO RESOURCE ASSESSMENT  
LOCATION  
BLAENAU GWENT, SOUTH WALES

PROJECT No HD03136 SCALE 1:1,250 at A3

SILENT VALLEY WASTE HYDRO  
DETAILED SITE LAYOUT

DRAWING No HD03136-MAP-43 SHEET 4 of 4 REVISION B

