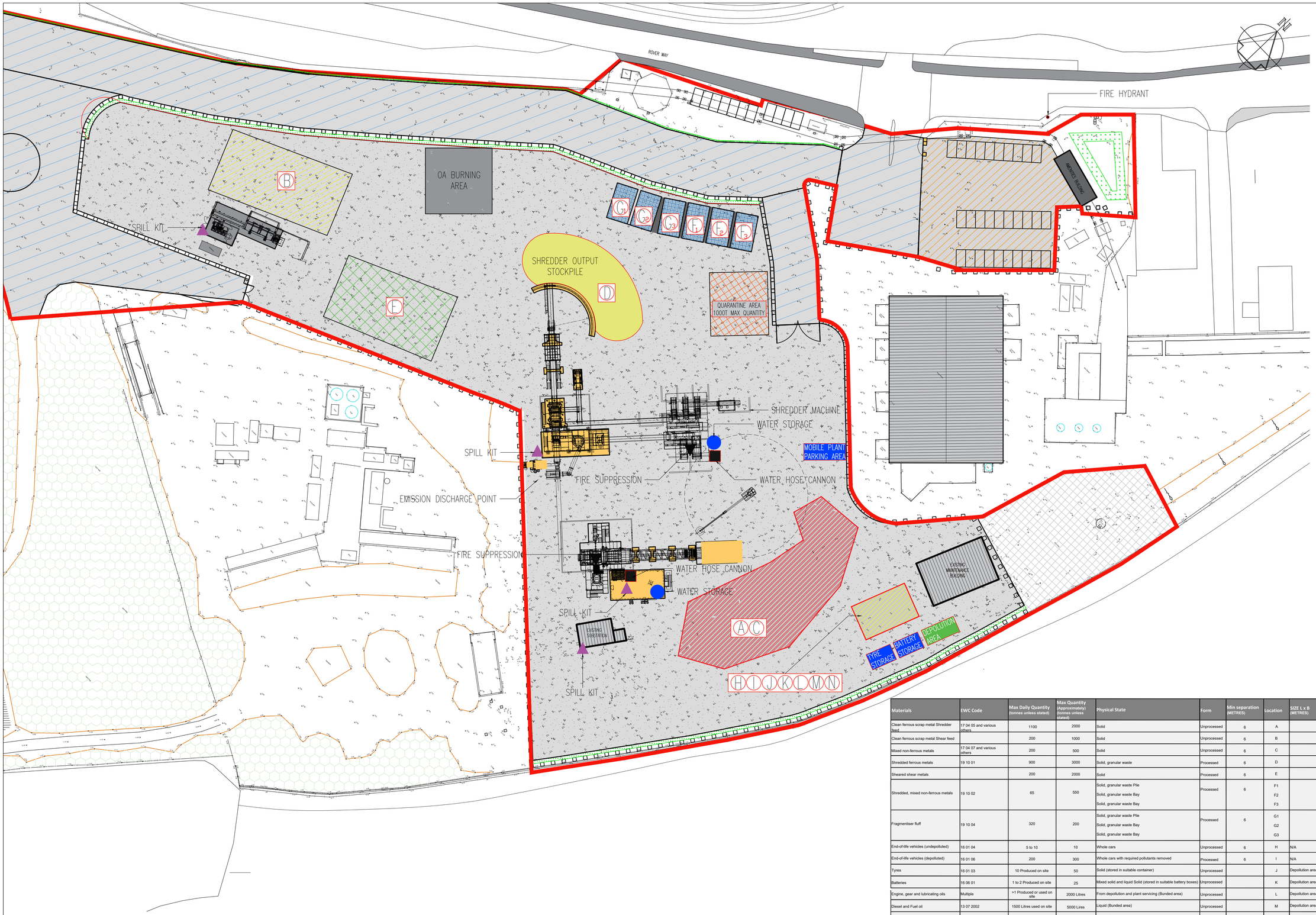

LEGEND

- SPILL KITS
- WATER STORAGE
- WATER HOSE CANON
- FIRE SUPPRESSION

Materials	EWC Code	Max Daily Quantity (tonnes unless stated)	Max Quantity (Approximately) (tonnes unless stated)	Physical State	Form	Min separation (METRES)	Location	SIZE L x B (METRES)	Storage method
Clean ferrous scrap metal Shredder feed	17 04 05 and various others	1100	2000	Solid	Unprocessed	6	A		Impermeable surface
Clean ferrous scrap metal Shear feed		200	1000	Solid	Unprocessed	6	B		Impermeable surface
Mixed non-ferrous metals	17 04 07 and various others	200	500	Solid	Unprocessed	6	C		Impermeable surface
Shredded ferrous metals	19 10 01	900	3000	Solid, granular waste	Processed	6	D		Impermeable surface
Sheared shear metals		200	2000	Solid	Processed	6	E		Impermeable surface
Shredded, mixed non-ferrous metals	19 10 02	65	550	Solid, granular waste Pile Solid, granular waste Bay Solid, granular waste Bay	Processed	6	F1 F2 F3		Impermeable surface Impermeable surface Bay Impermeable surface Bay
Fragmentiser fluff	19 10 04	320	200	Solid, granular waste Pile Solid, granular waste Bay Solid, granular waste Bay	Processed	6	G1 G2 G3		Impermeable surface Impermeable surface Bay Impermeable surface Bay
End-of-life vehicles (undepolluted)	16 01 04	5 to 10	10	Whole cars	Unprocessed	6	H	N/A	Impermeable surface Stacked no greater than 3 high
End-of-life vehicles (depolluted)	16 01 06	200	300	Whole cars with required pollutants removed	Processed	6	I	N/A	Impermeable surface or hardstanding Stacked no greater than 3 high or placed on scrap metal heap awaiting processing
Tyres	16 01 03	10 Produced on site	50	Solid (stored in suitable container)	Unprocessed		J	Depollution area	Impermeable surface, in outside 30cuyd open container
Batteries	16 06 01	1 to 2 Produced on site	25	Mixed solid and liquid Solid (stored in suitable battery boxes)	Unprocessed		K	Depollution area	Impermeable surface in building, appropriate battery boxes 1.2 W x 1.2 L x 0.8 H, 610 Litres capacity
Engine, gear and lubricating oils	Multiple	>1 Produced or used on site	2000 Litres	From depollution and plant servicing (Bunded area)	Unprocessed		L	Depollution area	Barrels or tanks on impermeable surface with secondary containment
Diesel and Fuel oil	13 07 2002	1500 Litres used on site	5000 Lires	Liquid (Bunded area)	Unprocessed		M	Depollution area	Barrels or tanks on impermeable surface with secondary containment
Petrol		>0.5 (negligible)	1000 Litres	Liquid (Bunded area)	Unprocessed		N	Depollution area	Barrels or tanks on impermeable surface with secondary containment

Job No: 21.121 | Drawing No: C05 | Rev: | scales: 1:1000 @ A1

No.	REVISION	by	date

No.	REVISION	by	date

NOTES
1 Do not scale from this drawing
2 All dimensions to be checked on site
3 'As built' drawings are prepared, in part, based upon information furnished by others. While this information is believed to be reliable, James & Nicholas LLP assume no responsibility for the accuracy of 'As built' drawings or for any errors or omissions that may have been incorporated into them as a result of incorrect information provided to us by others. Those relying on an 'As built' drawing are advised to obtain independent verification of its accuracy.

STAGE
PRELIMINARY

REFER ALSO TO THE FOLLOWING:
Drawings:

Bending Schedules:

CLIENT
CELSA GROUP
CELSA STEEL UK

james&nicholas
Grove House, Grove Place, Port Talbot SA13 1XA ● Tel 01639 885431 ● Fax 01639 891687
admin@jamesandnicholas.com ● www.jamesandnicholas.com
James & Nicholas Limited Liability Partnership. Registered in the UK No. OC303071

COPYRIGHT ©

Job title
REDEVELOPMENT, SCRAP HANDLING FACILITY, MINERAL SITE, TREMORFA, CELSA

Drawing title
PROPOSED PERMITTING LAYOUT

	by	date
drawn	K.J	10.05.22
checked	K.J.T	10.05.22
approved	K.J.T	10.05.22

Job No: 21.121 | Drawing No: C05 | Rev:
scales: 1:1000 @ A1