

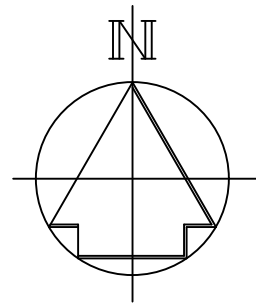

LOCATION PLAN
SCALE: 1:200



TITLE: Figure A10. Shredder Elevations	JOB REFERENCE: 021-1892	REVISIONS:			
		No.	Date	Description	
	DATE: 2nd March 2023	00	02/03/23	Final for report	
	CLIENT: Celsa Manufacturing (UK) Ltd	-	-	-	
SCALE: As Stated		DRAWN BY: MJS		CHECKED BY: SPR	

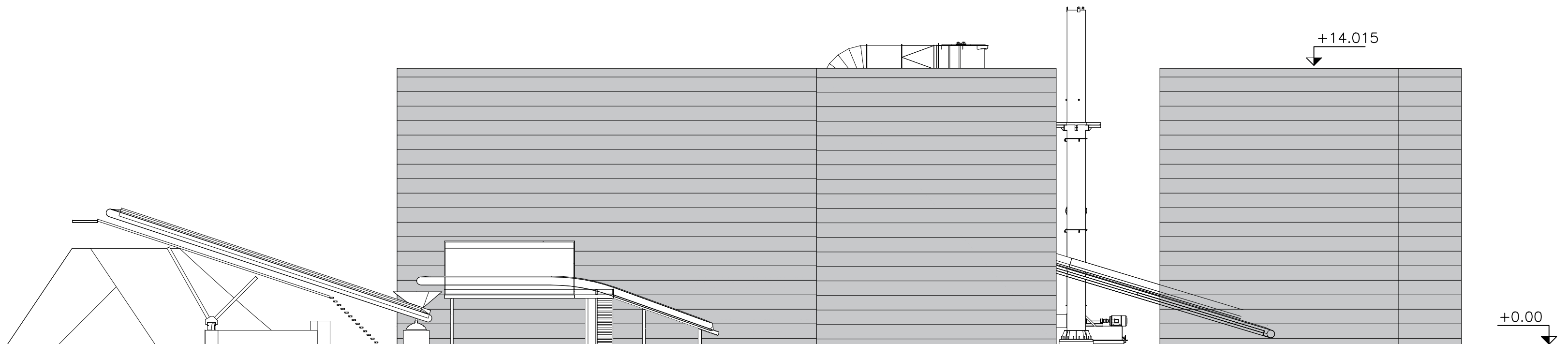

NORTH-EAST ELEVATION
SCALE: 1:200 @ A1

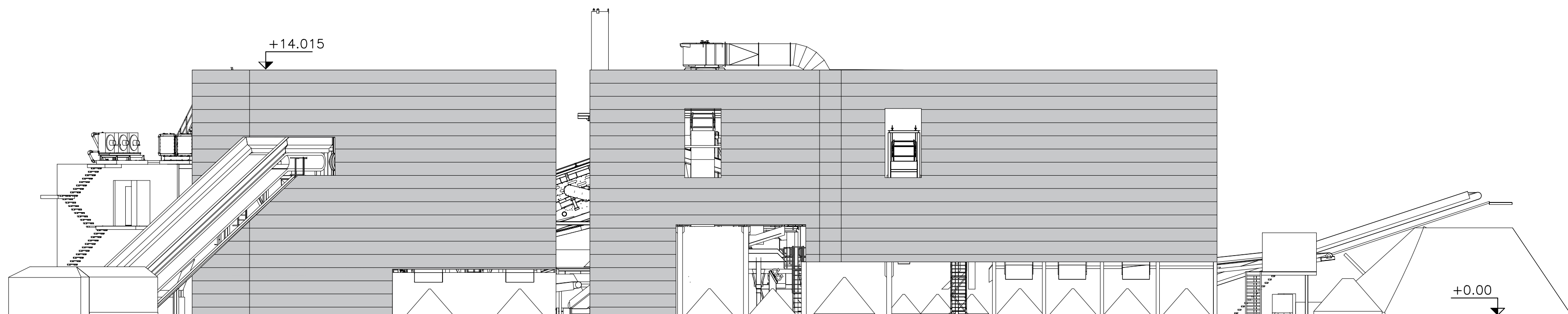

SOUTH-WEST ELEVATION
SCALE: 1:200 @ A1

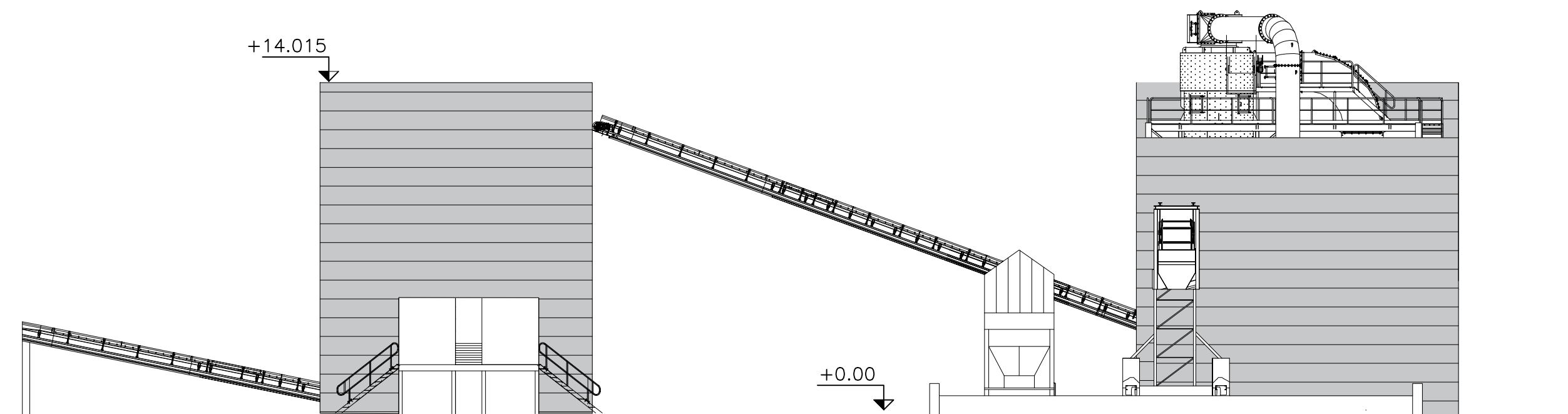

SOUTH-EAST ELEVATION
SCALE: 1:200 @ A1

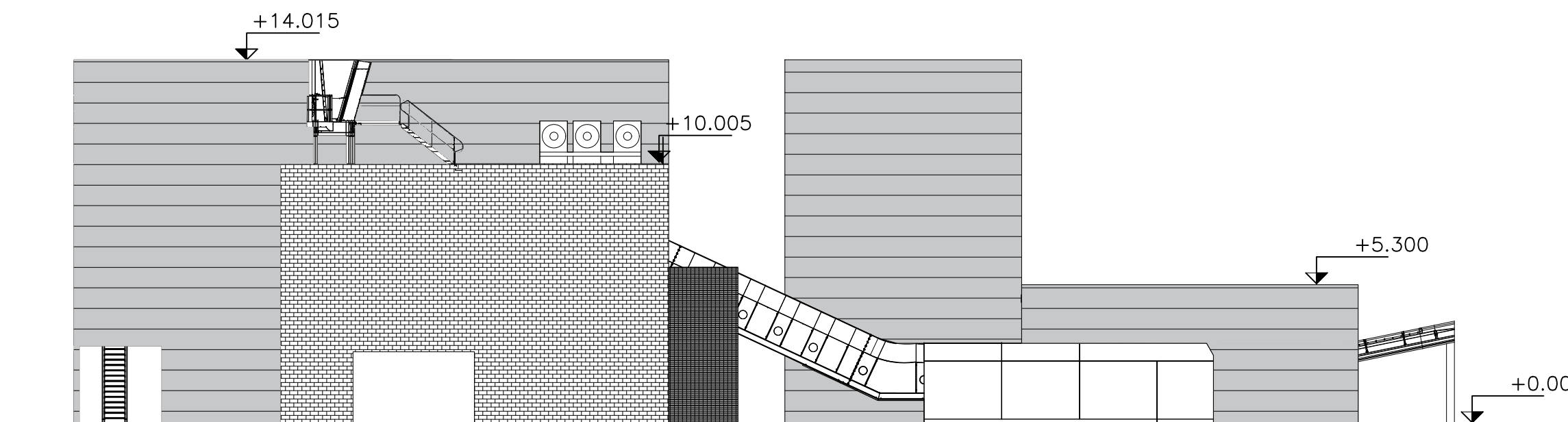

NORTH-WEST ELEVATION
SCALE: 1:200 @ A1

Job No: 21.121 Drawing No: C07 Scales: 1:200 @ A1	Rev: E	No. REVISION			No. REVISION		
		A	ADDITIONAL INFORMATION ADDED.	by	date		
		B	DRAWING NUMBER REVISED FROM C03 TO C07	KJ	01.06.22		
		C	LOCATION PLAN UPDATED	RP	08.06.22		
		D	ELEVATIONS CHANGED TO SUIT NEW SHREDDER LAYOUT	RP	13.07.22		
		E	LOCATION PLAN UPDATED TO SUIT PROPOSED SITE PLAN	RP	31.01.23		
				RP	15.02.23		

NOTES
1 Do not scale from this drawing
2 All dimensions to be checked on site
3 'As built' drawings are prepared, in part, based upon information furnished by others. While this information is believed to be reliable, James & Nicholas LLP assume no responsibility for the accuracy of 'As built' drawings or for any errors or omissions that may have been incorporated into them as a result of incorrect information provided to us by others. Those relying on an 'As built' drawing are advised to obtain independent verification of its accuracy.

STAGE
PLANNING

REFER ALSO TO THE FOLLOWING:
Drawings:

Bending Schedules:



james&nicholas
Grove House, Grove Place, Port Talbot SA13 1XA • Tel 01639 885431 • Fax 01639 891687
admin@jamesandnicholas.com • www.jamesandnicholas.com
James & Nicholas Limited Liability Partnership. Registered in the UK No. OC303071

Job title
REDEVELOPMENT, SCRAP HANDLING FACILITY, MINERAL SITE, TREMORFA, CELSA

Drawing title
PROPOSED ELEVATIONS

by	date
drawn K.J.	23.05.22
checked K.J.T	23.05.22
approved K.J.T	23.05.22

Job No: 21.121	Drawing No: C07	Rev: E
Scales: 1:200 @ A1		

COPYRIGHT
