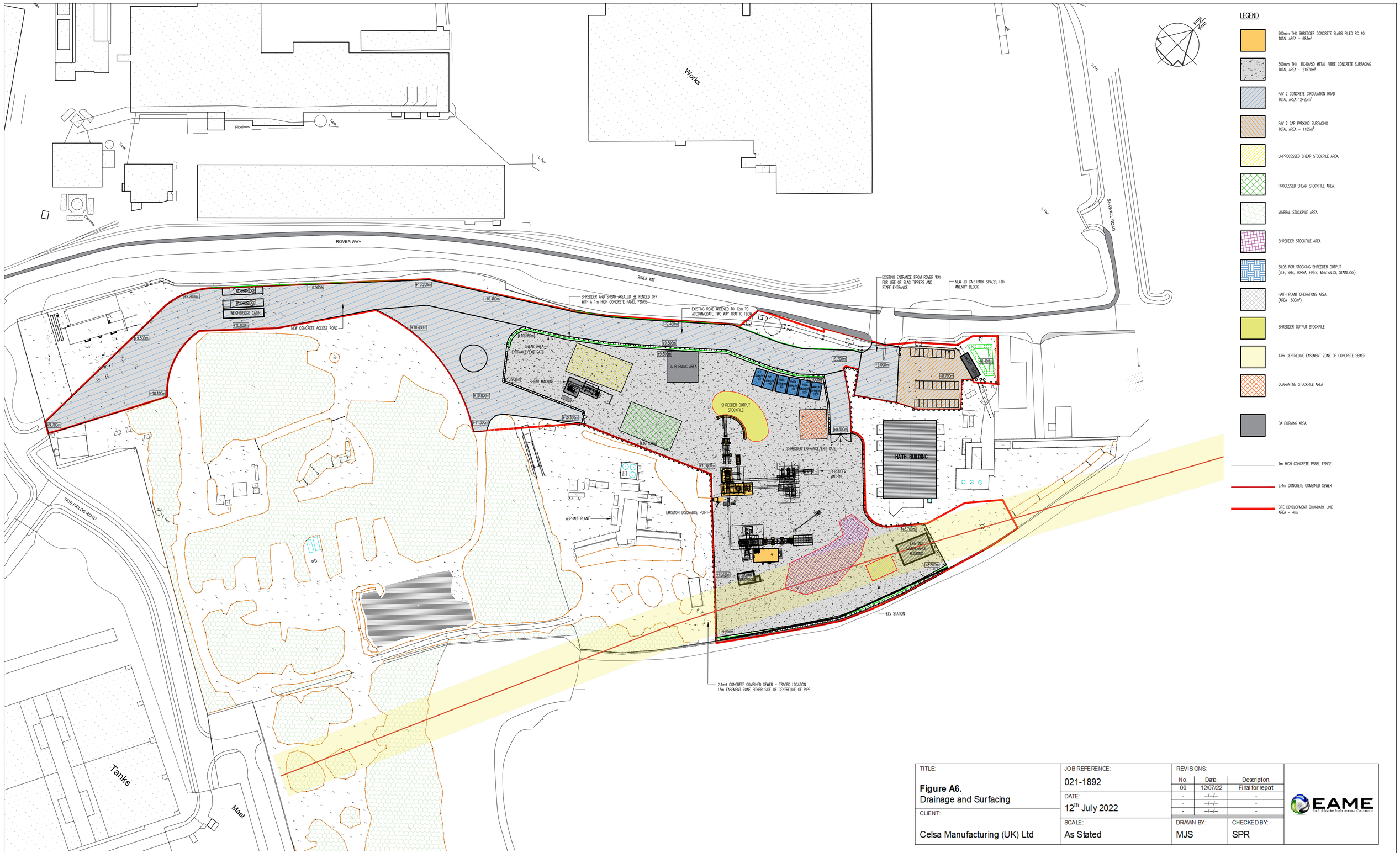

TITLE:	JOB REFERENCE:	REVISIONS:		
Figure A6. Drainage and Surfacing	021-1892	No. / Date / Description		
		00 / 12/07/22 / Final for report		
CLIENT:	DATE: 12th July 2022	- / –/–/– / -		
Celsa Manufacturing (UK) Ltd	SCALE: As Stated	DRAWN BY: MJS	CHECKED BY: SPR	

EAME East Anglian Environmental Consultancy

Job No:	Drawing No:	Rev:
21.121	C03	E

scales: 1:1000 @ A1

No.	REVISION	by	date
A	HARSCO CAR PARKING SPACES REMOVED.	K.J	24.05.22
B	RED LINE BOUNDARY EXTENDED.	K.J	07.06.22
C	DRAWING NUMBER REVISED FROM C02 TO C03	R.P	08.06.22
D	2.4m COMBINED SEWER LINE POSITION UPDATED TO TRACED CO-ORDINATES. EASEMENT ZONE EXTENDED TO 13m	K.J	12.07.22
E	PILE LAYOUT UPDATED TO REFLECT PERMITTING LAYOUT	K.J	12.07.22

No.	REVISION	by	date

NOTES

1. *Do not scale from this drawing*
2. *All dimensions to be checked on site*
3. *'As built' drawings are prepared, in part, based upon information furnished by others. While this information is believed to be reliable, James & Nicholas LLP assume no responsibility for the accuracy of 'As built' drawings or for any errors or omissions that may have been incorporated into them as a result of incorrect information provided to us by others. Those relying on an 'As built' drawing are advised to obtain independent verification of its accuracy.*

STAGE

PLANNING

REFER ALSO TO THE FOLLOWING:

Drawings:

Bending Schedules:

CLIENT

CELSA GROUP™ | CELSA STEEL UK

james&nicholas

Grove House, Grove Place, Port Talbot SA13 1XA ● Tel 01639 885431 ● Fax 01639 891687
admin@jamesandnicholas.com ● www.jamesandnicholas.com
James & Nicholas Limited Liability Partnership. Registered in the UK No. OC303071

COPYRIGHT ©

Job title

REDEVELOPMENT, SCRAP HANDLING FACILITY, MINERAL SITE, TREMORFA, CELSA

Drawing title

PROPOSED SITE PLAN

	by	date
drawn	K.J	23.05.22
checked	K.J.T	23.05.22
approved	K.J.T	23.05.22

Job No:	Drawing No:	Rev:
21.121	C03	E

scales: 1:1000 @ A1