

Trinity House RAF Pembrey Activity Confirmation

From: Trevor Harris <Trevor.Harris@trinityhouse.co.uk>

Sent: 18 October 2022 10:54

To: Liliana Udrea <Liliana.Udrea@robertnicholas.com>

Cc: Navigation <navigation@trinityhouse.co.uk>

Subject: RE: RAF Pembrey, Activity confirmation

Good morning Liliana,

Thank you for contacting Trinity House with details of your planned works.
I can confirm Trinity House has no objections or concerns on the works and that there is no risk to navigation in the area.

Best Regards,

Trevor

Captain Trevor B Harris
Navigation (Examiner) Manager

Trinity House, Tower Hill, London, EC3N 4DH

Tel: 0207 481 6922 Mob: 0778 577 8623 email: Trevor.Harris@trinityhouse.co.uk

From: Liliana Udrea <Liliana.Udrea@robertnicholas.com>

Sent: 10 October 2022 14:10

To: Navigation <navigation@trinityhouse.co.uk>

Subject: RAF Pembrey, Activity confirmation

Good afternoon,

We have received advised from the marine licencing team that we have identified for band 1 application, and this must be supported by correspondence from the Trinity House confirming that the works will not pose a risk to navigation.

The works we are to undertake, isolating and inspecting the tidal flap valve require us to use mechanical methods to clear silts from the existing seaward concrete invert and channel of the flap valve. We would likely use a 14t long reach excavator to perform the clearance. Following which we would install the temporary dams and over pump the riverine flow into the marsh. This will allow us to access the flap valve for inspection, and if possible, repair.

Please see below brief description of sequence of works:

We have been asked to undertake a detailed survey of a tidal flap valve at RAF Pembrey, (National grid reference SN 40070 04669) which is not functioning correctly. The flap appears to have jammed and is apparently causing a localised flooding issue on the upstream.

We have undertaken a visual inspection, but believe we need to fully dewater and isolate the structure to assess condition and effect repair, with repairs assumed to be delivered under a separate attendance.

The watercourse passing through the tidal flap valve is on the main river Gwendraeth Fawr and it discharges into the tidal basin.

For the survey works we need to gain access to both the upstream and downstream, which means diverting the footpath access and setting up temporary dams and over pumping across the footpath which is on the flood embankment. We have estimated that our team will be on-site for 8 days, to allow for all enabling, inspection and reinstatement works.

Once we have good access to the site, our team will start the first phase of desilting on both upstream and downstream sections by using a 14t long-reach excavator. This will allow us to install on each side a 4m Geodesign temporary dam, estimated 1.80m water control height, so we can isolate the works and enable the pumps set up. We have included one 6" submersible pump for over-pumping the area and supported by 2 x 4" submersible pumps to dewater and maintain the survey area.

As soon as we have good access and visibility to the tidal flap valve, our engineer will undertake the inspection and take photos and measurements of the structure. A topographic survey will be performed at the same time as the survey. Accurate dimensional data of the structure and surrounding area will be required to inform any changes to the flap valve arising from inspection and support consents for permanent works.

We would propose dredged material is disposed of on site, along the banks for the watercourse from which it was dredged, subject to approval under permit. The actual clearance of sediment likely only being a couple of hours, a day at most depending on the complexity of getting a machine above/near it.

We estimate that approximately 9m³ of material needs removing to gain access to the sluice

On completion of the inspection, our team will reinstate the removed section of the fence and clear the site.

The works are seaward of the Mean High Water Spring Line. See location plan below. The Magic map and can see that the location is within a Special Areas of Conservation (SACs) with marine components.



Please also see below sketch that shows the local extent of works.

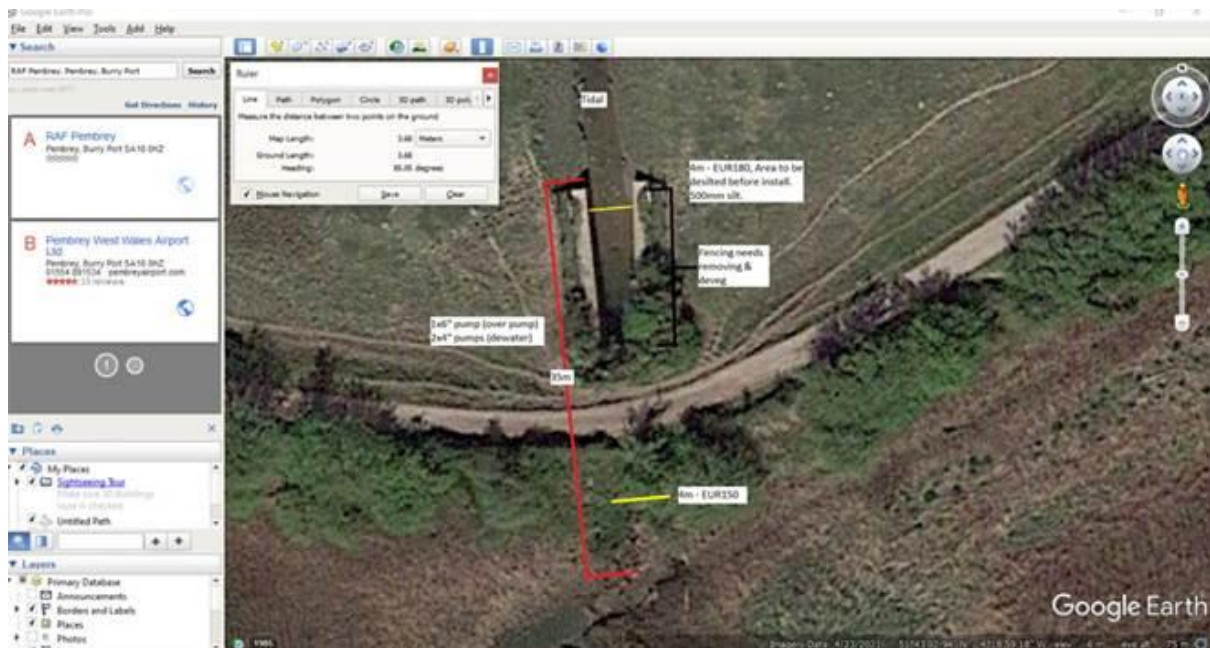

Thank you for your support.

Kind Regards,

Liliana Udrea MEng (Hons)
Estimator

07706 311817

✉ liliana.udrea@robertnicholas.com

🌐 www.robertnicholas.com



*Market leaders in temporary dam design.
Specialist marine and civil engineering.*



T: 01420 377009
E: info@robertnicholas.com

Robert Nicholas Ltd

Unit 5E Blacknest Industrial Estate, Blacknest,
Alton, Hampshire, GU34 4PX

W: www.robertnicholas.com

The content of this email is confidential and intended for the recipient specified in message only. It is strictly forbidden to share any part of this message with any third party, without a written consent of the sender. If you received this message by mistake, please reply to this message and follow with its deletion, so that we can ensure such a mistake does not occur in the future.

This communication, together with any files or attachments transmitted with it contains information that is confidential and may be subject to legal privilege and is intended solely for the use by the named recipient. If you are not the intended recipient you must not copy, distribute, publish or take any action in reliance on it. If you have received this communication in error, please notify the sender and securely delete it from your computer systems. Trinity House reserves the right to monitor all communications for lawful purposes. The contents of this email are protected under international copyright law. This email originated from the Corporation of Trinity House of Deptford Strond which is incorporated by Royal Charter in England and Wales. The Royal Charter number is RC 000622. The Registered office is Trinity House, Tower Hill, London, EC3N 4DH.

The Corporation of Trinity House, collect and process Personal Data for the Lawful Purpose of fulfilling our responsibilities as the appointed General Lighthouse Authority for our area of responsibility under Section 193 of the Merchant Shipping Act 1995 (as amended).

We understand that our employees, customers and other third parties are entitled to know that their personal data is processed lawfully, within their rights, not used for any purpose unintended by them, and will not accidentally fall into the hands of a third party.

Our policy covering our approach to Data Protection complies with UK law, including the Data Protection Act 2018 (incorporating the General Data Protection Regulation), and associated legislation, and can be accessed via our Privacy Notice and Legal Notice listed on our website (www.trinityhouse.co.uk)

<https://www.trinityhouse.co.uk/legal-notice>

 **Help save paper - do you need to print this email?**