

SOUTH WEST ELEVATION

(SCALE 1:200)

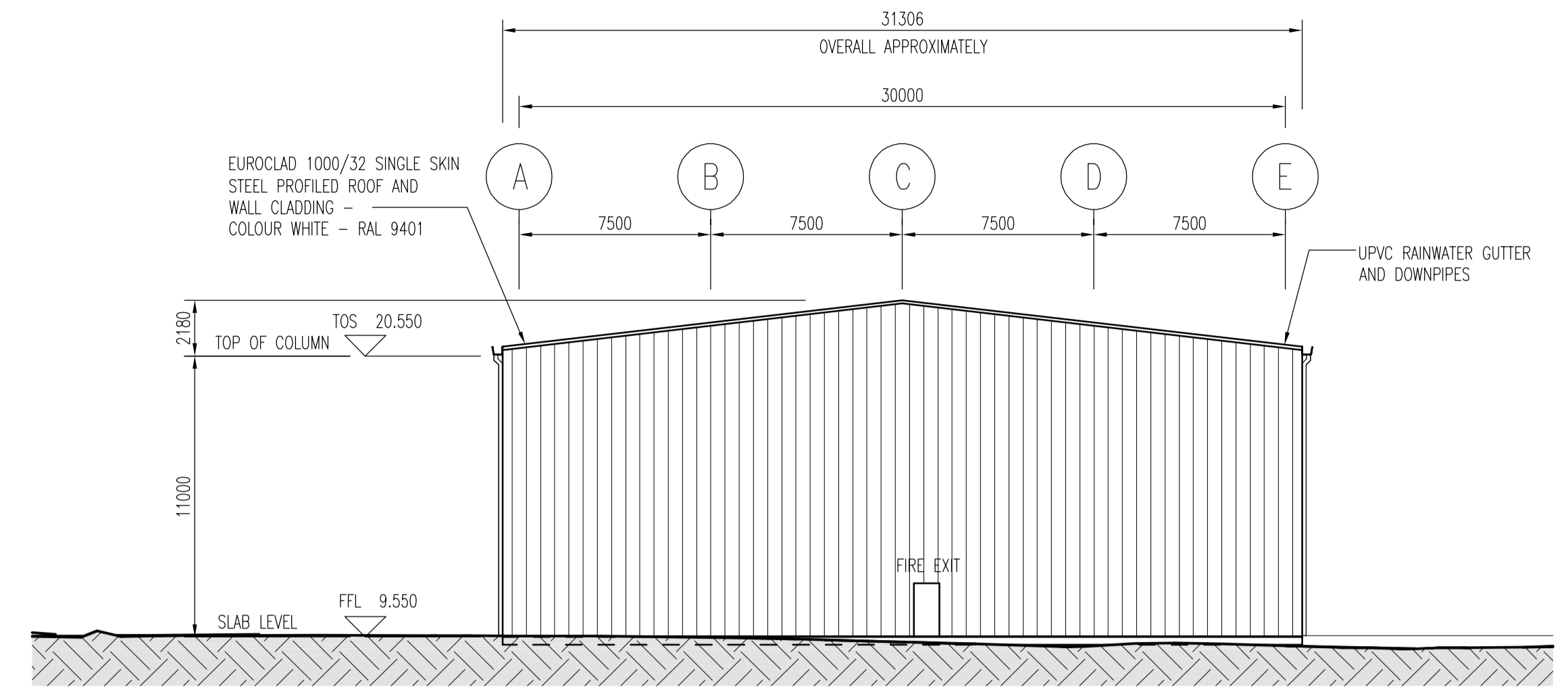

NORTH WEST ELEVATION

(SCALE 1:200)

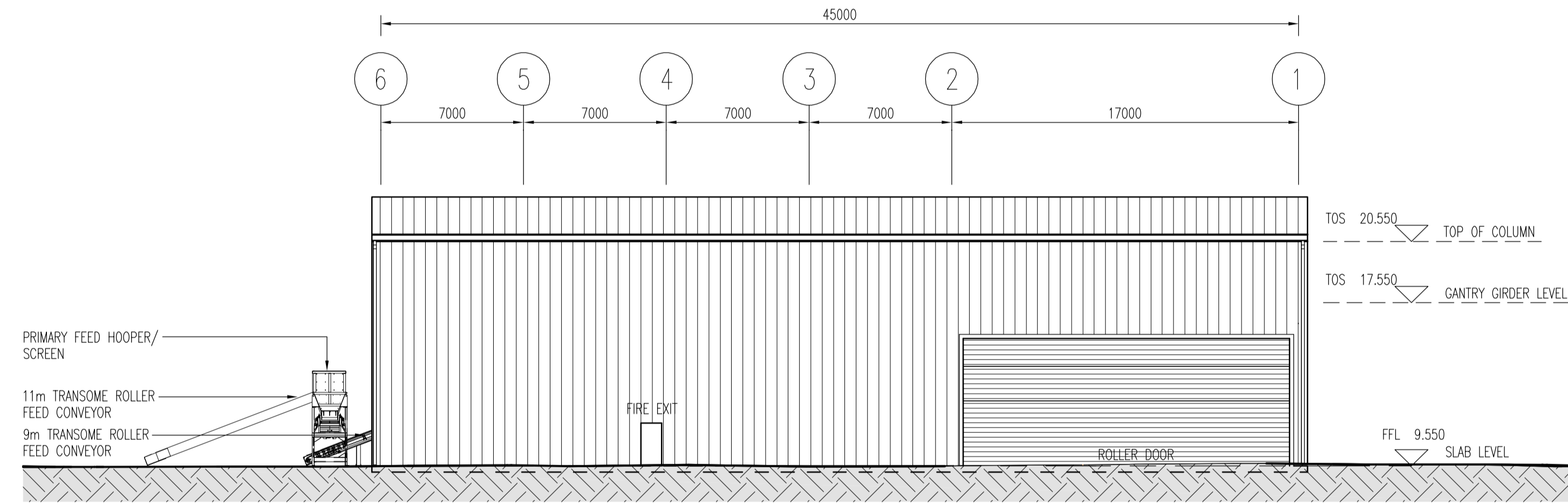

NORTH EAST ELEVATION

(SCALE 1:200)

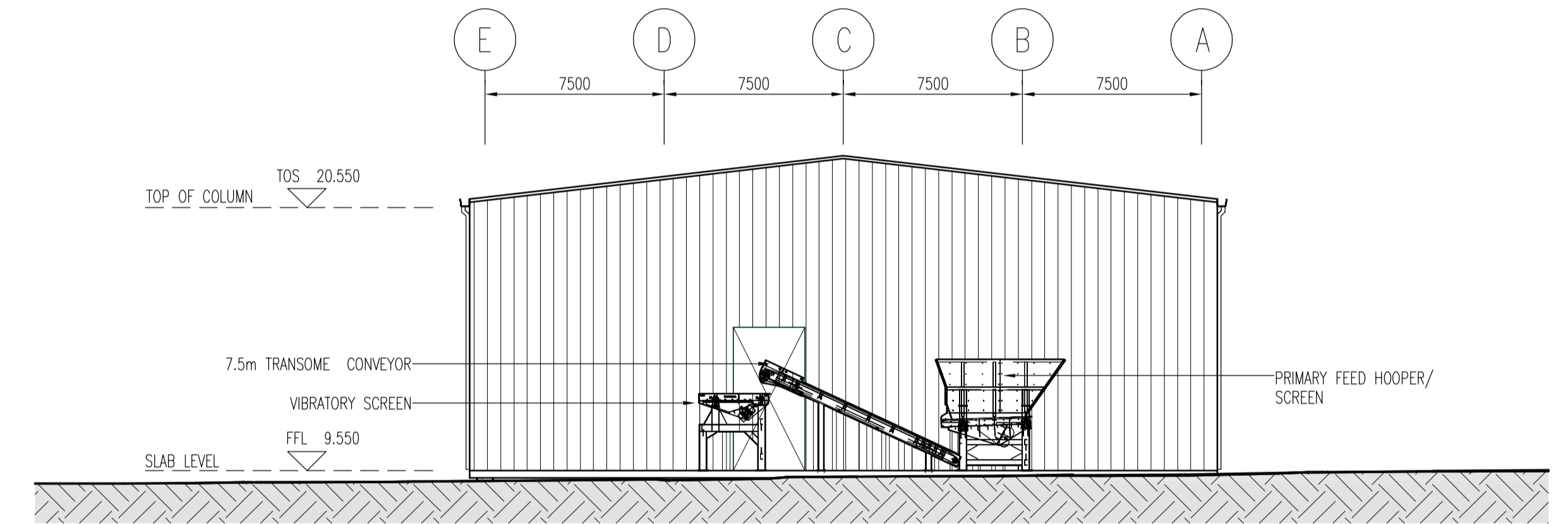

SOUTH EAST ELEVATION

(SCALE 1:200)

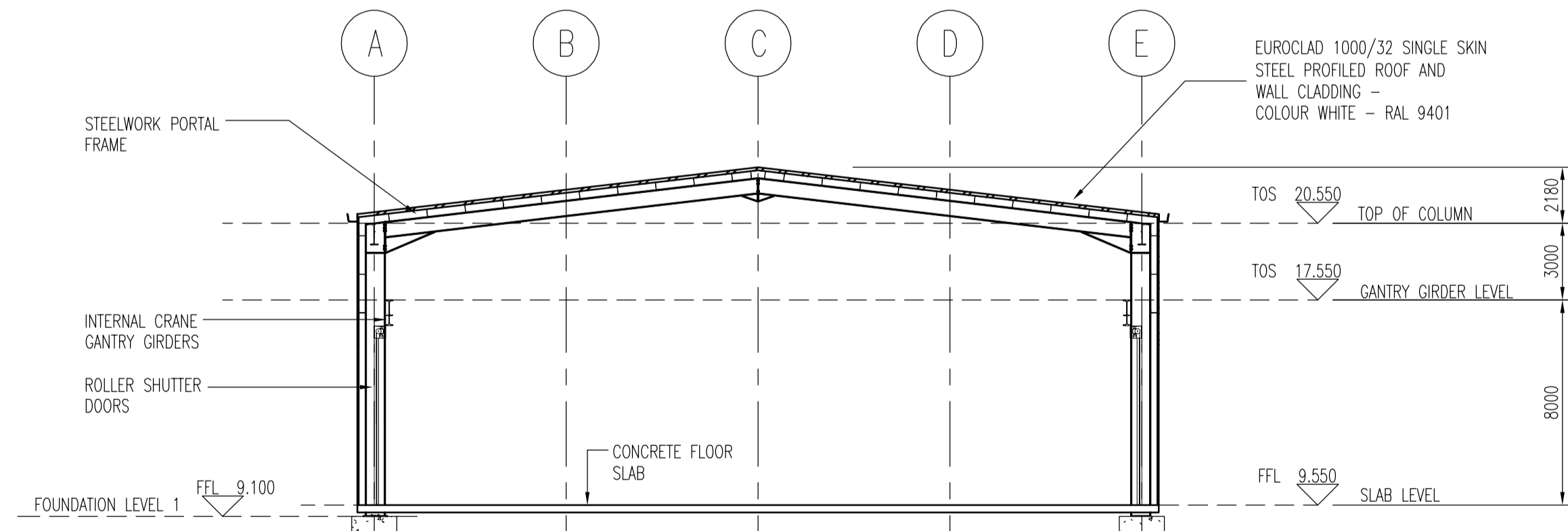

SECTION 1-1

(SCALE 1:200)

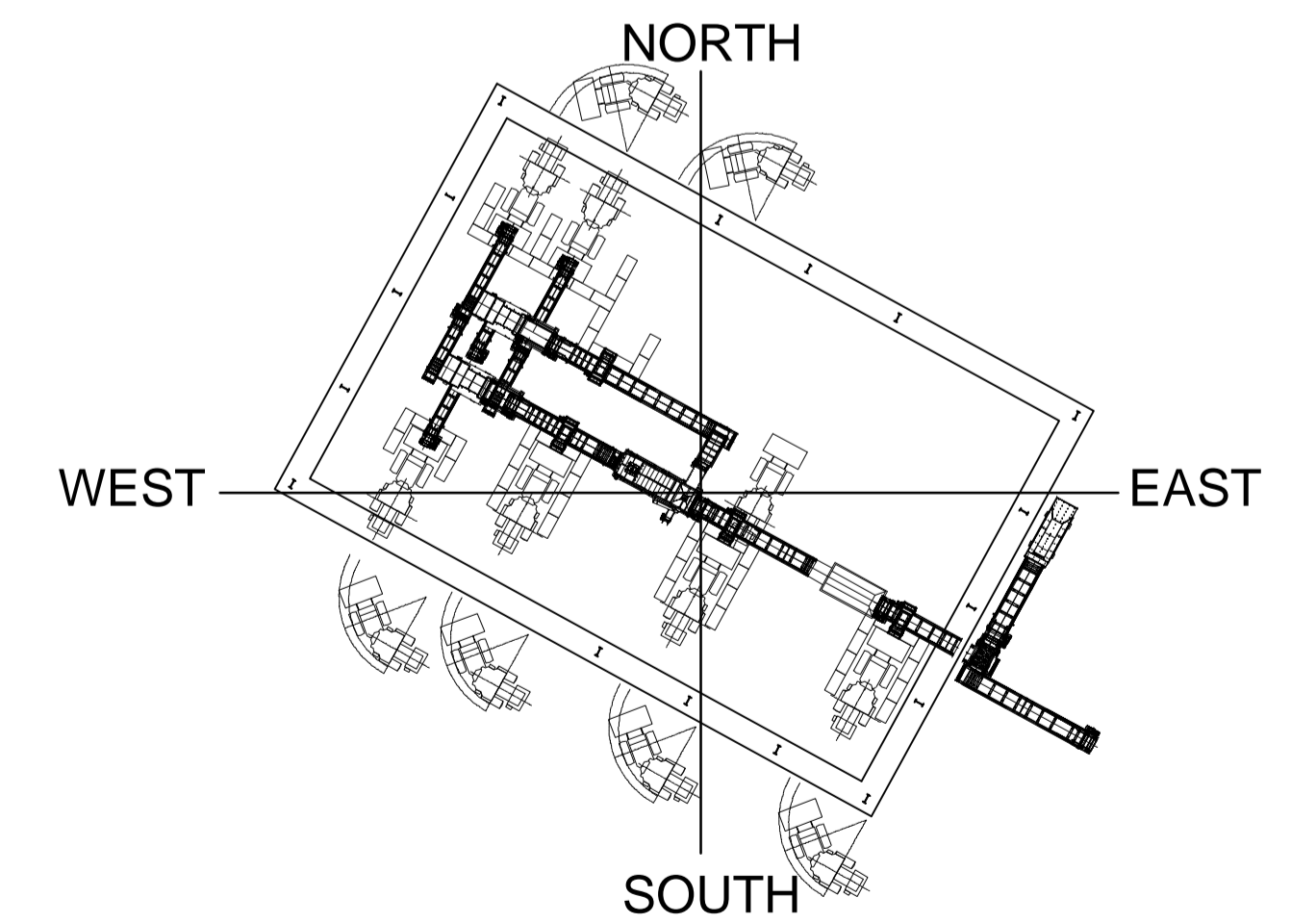

| No. | REVISION | by | date | No. | REVISION | by | date |
|-----|----------|----|------|-----|----------|----|------|
| | | | | | | | |

NOTES

- Do not scale from this drawing
- All dimensions to be checked on site
- As built drawings are prepared, in part, based upon information furnished by others. While this information is believed to be reliable, James & Nicholas LLP assume no responsibility for the accuracy of As built drawings or for any errors or omissions that may have been incorporated into them as a result of incorrect information provided to us by others. Those relying on an As built drawing are advised to obtain independent verification of its accuracy.

STAGE

APPROVAL

REFER ALSO TO THE FOLLOWING:

Drawings:

Bending Schedules:

CLIENT

CELSA MANUFACTURING UK LTD

james&nicholas

Grove House, Grove Place, Port Talbot SA13 1XA Tel 01639 885431 Fax 01639 891687
 admin@jamesandnicholas.com www.jamesandnicholas.com
 James & Nicholas Limited Liability Partnership. Registered in the UK No. OC303071

Job title

NEW HAITH SCRAP SORTER, TREMORFA WORKS, CELSA

Drawing title

PROPOSED ELEVATIONS

| drawn | checked | approved | initials | date |
|-------|---------|----------|----------|------|
| | | | | |

| Job No: | Drawing No: | Rev: |
|---------|-------------|------|
| 18.41 | P02 | / |

scales: 1:200 (A1 SHEET)

COPYRIGHT ©