

© 2015

PRELIMINARY DRAWING FOR
CONSENTING PURPOSES – NOT
FOR CONSTRUCTION

Project:
Tyle Garw

Client:
Adam Cropper

Drawing Title:
General Layout

File Name:
TG-DWG-General Layout-C-050718-DM

Scale:
1:750 @ A3

Revision:
C

Sheet:
1 OF 4

Drawn by:
DM

Date:
05/07/2018

Taken from OS Mastermap 1:1250
© Crown copyright. All rights reserved 2015.
License number 100022432

NOTES:

LOCATION
Intake - 293360, 220426
Powerhouse - 292888, 220918
Outfall - 292889, 220920

LAND OWNERSHIP
All land for development is leased by the
applicant under a Joint Venture with the
landowners.

CONSTRUCTION NOTES
The penstock is a 180mm HDPE (polyethylene)
pipe buried along its length (approx. 735m
long).

For access, a minimum of 2m easement is
required along the route of the penstock
pipe.

TOLERANCES
The final route of the pipeline may vary
marginally as site conditions dictate.

Revisions			
Rev	Description	Approved	Issued
A	Original	DM	15/06/18
B	Construction compound pipe line update	DM	22/06/18
C	Pipe Line Update	DM	05/07/18

C:\Users\Ben\Dropbox\Glenriven\Shared Dropbox\ESB Technical Library\Document Templates\Logs\High Res.jpg

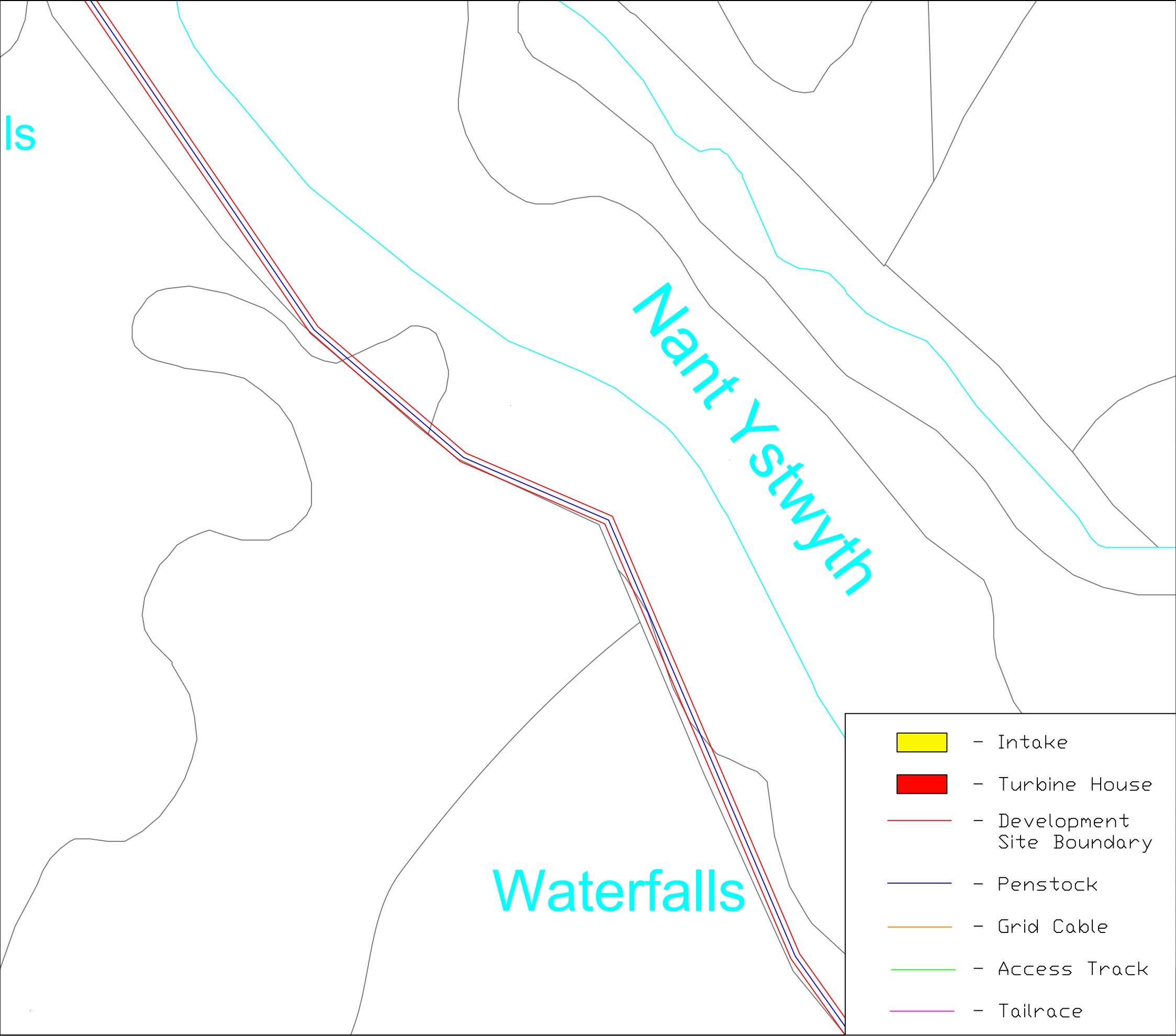

© 2015

PRELIMINARY DRAWING FOR
CONSENTING PURPOSES – NOT
FOR CONSTRUCTION

Project:
Tyle Garw

Client:
Adam Cropper

Drawing Title:
General Layout

File Name:
TG-DWG-General Layout-C-050718-DM

Scale:
1:750 @ A3

Revision:
C

Sheet:
2 OF 4

Drawn by:
DM

Date:
05/07/2018

Taken from OS Mastermap 1:250
c Crown copyright. All rights reserved 2015.
License number 100022432

NOTES:

LOCATION
Intake - 293360, 220426
Powerhouse - 292888, 220918
Outfall - 292889, 220920

LAND OWNERSHIP
All land for development is leased by the
applicant under a Joint Venture with the
landowners.

CONSTRUCTION NOTES
The penstock is a 180mm HDPE (polyethylene)
pipe buried along its length (approx. 735m
long).

For access, a minimum of 2m easement is
required along the route of the penstock
pipe.

TOLERANCES
The final route of the pipeline may vary
marginally as site conditions dictate.

Revisions

Rev	Description	Approved	Issued
A	Original	DM	15/06/18
B	Construction compound pipe line update	DM	22/06/18
C	Pipe Line Update	DM	05/07/18

C:\Users\Ben\Dropbox\Elengreen\Shared Dropbox\ESB Technical Library\Document Templates\Logs\Elengreen Hydro Log - High Res.dwg

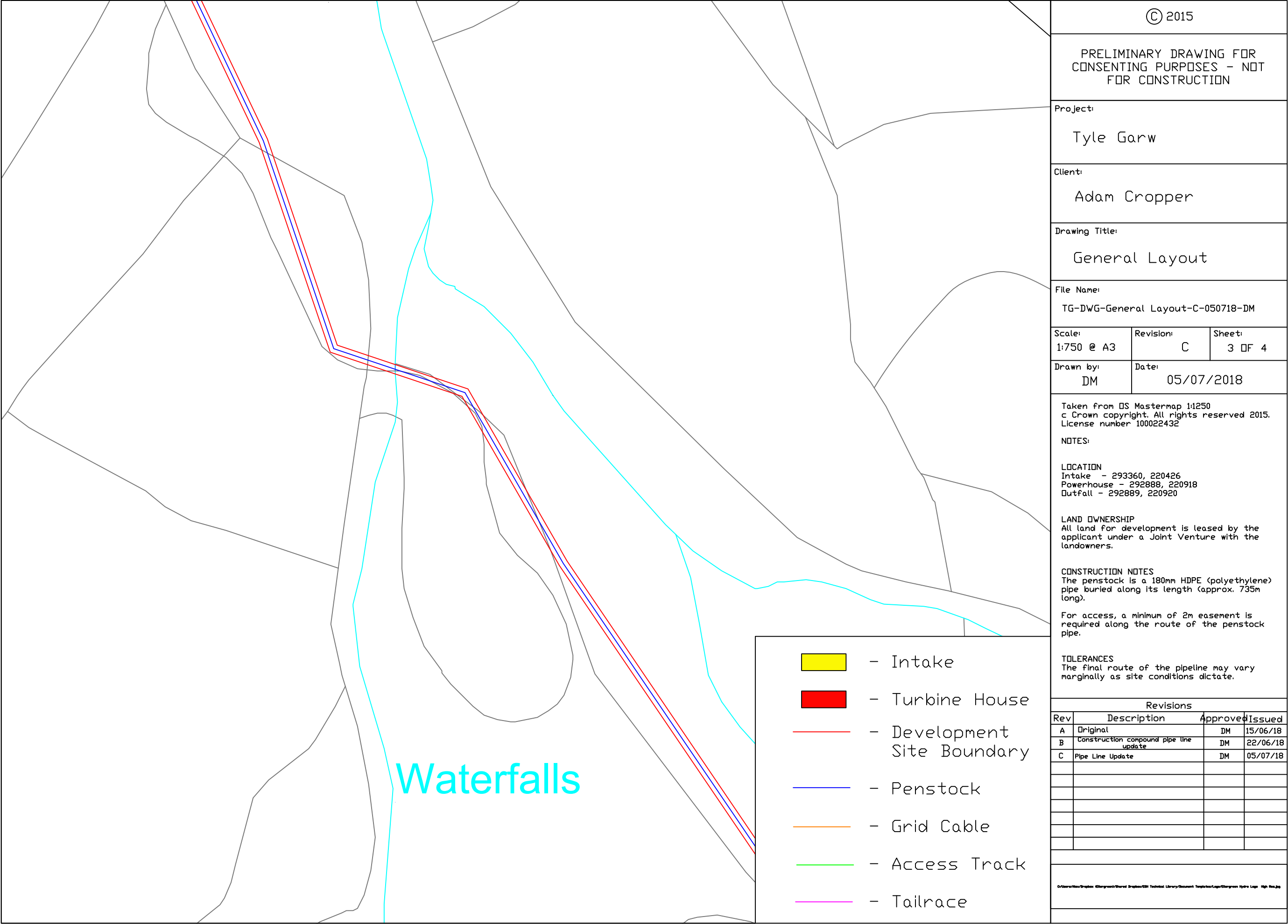

© 2015

PRELIMINARY DRAWING FOR
CONSENTING PURPOSES – NOT
FOR CONSTRUCTION

Project:

Tyle Garw

Client:

Adam Cropper

Drawing Title:

General Layout

File Name:

TG-DWG-General Layout-C-050718-DM

Scale:

1:750 @ A3

Revision:

C

Sheet:

3 OF 4

Drawn by:

DM

Date:

05/07/2018

Taken from OS Mastermap 1:1250
© Crown copyright. All rights reserved 2015.
License number 100022432

NOTES:

LOCATION

Intake - 293360, 220426
Powerhouse - 292888, 220918
Outfall - 292889, 220920

LAND OWNERSHIP

All land for development is leased by the
applicant under a Joint Venture with the
landowners.

CONSTRUCTION NOTES

The penstock is a 180mm HDPE (polyethylene)
pipe buried along its length (approx. 735m
long).

For access, a minimum of 2m easement is
required along the route of the penstock
pipe.

TOLERANCES





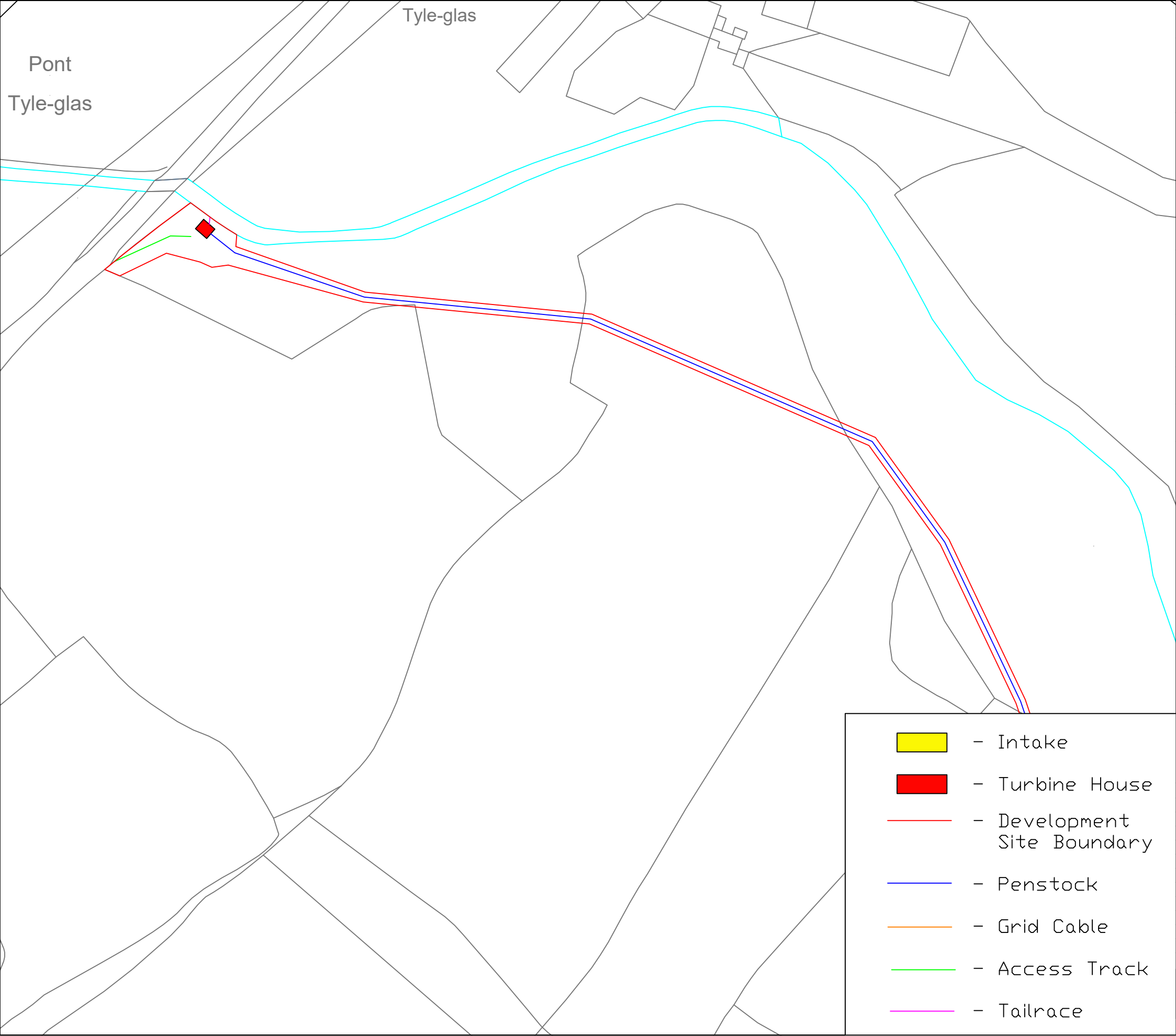

The final route of the pipeline may vary
marginally as site conditions dictate.

Revisions

Rev	Description	Approved	Issued
A	Original	DM	15/06/18
B	Construction compound pipe line update	DM	22/06/18
C	Pipe Line Update	DM	05/07/18

C:\Users\dm\Documents\Gisgreen\Shared\Templates\ESB Technical Library\Document Templates\Logo_High_Res.jpg



-  - Intake
-  - Turbine House
-  - Development Site Boundary
-  - Penstock
-  - Grid Cable
-  - Access Track
-  - Tailrace

© 2015			
PRELIMINARY DRAWING FOR CONSENTING PURPOSES – NOT FOR CONSTRUCTION			
Project: Tyle Garw			
Client: Adam Cropper			
Drawing Title: General Layout			
File Name: TG-DWG-General Layout-C-050718-DM			
Scale: 1750 @ A3	Revision: C	Sheet: 4 OF 4	
Drawn by: DM	Date: 05/07/2018		
<p>Taken from OS Mastermap 1:1250 c Crown copyright. All rights reserved 2015. License number 100022432</p> <p>NOTES:</p> <p>LOCATION Intake - 293360, 220426 Powerhouse - 292888, 220918 Outfall - 292889, 220920</p> <p>LAND OWNERSHIP All land for development is leased by the applicant under a Joint Venture with the landowners.</p> <p>CONSTRUCTION NOTES The penstock is a 180mm HDPE (polyethylene) pipe buried along its length (approx. 735m long).</p> <p>For access, a minimum of 2m easement is required along the route of the penstock pipe.</p> <p>TOLERANCES The final route of the pipeline may vary marginally as site conditions dictate.</p>			
Revisions			
Rev	Description	Approved	Issued
A	Original	DM	15/06/18
B	Construction compound pipe line update	DM	22/06/18
C	Pipe Line Update	DM	05/07/18
C:\Users\DM\Documents\Elcargreen\Shared Templates\Elcargreen\Elcargreen Hydro Logo - High Res.jpg			