

---

WILLIAMS PLANT HIRE LTD  
ABERBECHAN WHARF  
NEWTOWN  
POWYS  
SY16 3AW  
OPERATIONAL TECHNIQUES

CEC/WPH/App/002

**CERI ENVIRONMENTAL  
CONSULTING LTD**

*Specialists in Waste & Environmental Management*

SAWMILLS COTTAGE  
SAWMILLS, KERRY  
NR. NEWTOWN,  
POWYS SY16 4LL  
Tel/Fax: 01686 670546  
email: [enquiries@cerienviromental.co.uk](mailto:enquiries@cerienviromental.co.uk)

## 1.1 Specified Waste Management Operations

Following a meeting with the local NRW officer Liz Parks, this application is primarily to increase the permitted area of the site to allow more storage and processing of inert (specified) wastes. The site is currently operated under an environmental permit No EAWML47128. This application is to extend the permitted area and as the permit is an old style with an associated working plan it is requested that the current conditions are all deleted, and a new consolidated modern style permit issued to cover the slightly varied waste types listed below and modern style conditions to cover the following specified activities. The working plan is being replaced with an Environmental Management System (EMS).

The variation is also to include the addition of the R5 recycling code as shown in the table below.

The variation will not increase the storage of combustible wastes on the site but will allow for additional inert materials to be processed and stored outside.

Description of Activities	Limits of Activities
Description of activities Limits of activities D15: Storage pending any of the operations numbered D1 to D14 (excluding temporary storage, pending collection, on the site where it is produced)	Treatment consisting only of manual sorting, mechanical sorting, separation, screening, baling, shredding, crushing or compaction of waste into different components for disposal, (no more than 50 tonnes per day) or recovery.
R13: Storage of wastes pending any of the operations numbered R1 to R12 (excluding temporary storage, pending collection, on the site where it is produced)	No more than a total of 50 tonnes of intact and shredded waste vehicle tyres (waste codes 16 01 03 and 19 12 04) shall be stored on the site.
D14: Repackaging prior to submission to any of the operations numbered D1 to 13	
D9: Physico-chemical treatment not specified elsewhere in Annex IIA which results in final compounds or mixtures which are discarded by means of any of the operations numbered D1 to D8 and D10 to D12	
R3: Recycling/reclamation of organic substances which are not used as solvents	

R4: Recycling/reclamation of metals and metal compounds	
R5: Recycling/reclamation of other inorganic materials	

**Waste Types Table 1**

<b>Maximum quantities</b> the total quantity of waste accepted at the site shall be less than 24,999 tonnes a year.	
<b>Exclusions</b> wastes having any of the following characteristics shall not be accepted: <ul style="list-style-type: none"> <li>consisting solely or mainly of dusts, powders or loose fibres</li> <li>wastes that are in a form which is either sludge or liquid</li> </ul>	
<b>Waste code</b>	<b>Description</b>
<b>01</b>	<b>WASTES RESULTING FROM EXPLORATION, MINING, QUARRYING, AND PHYSICAL AND CHEMICAL TREATMENT OF MINERALS</b>
<b>01 01</b>	<b>wastes from mineral excavation</b>
01 01 01	wastes from mineral metalliferous excavation
01 01 02	wastes from mineral non-metalliferous excavation
<b>01 03</b>	<b>wastes from physical and chemical processing of metalliferous minerals</b>
01 03 06	tailings other than those mentioned in 01 03 04 and 01 03 05
01 03 09	red mud from alumina production other than the wastes mentioned in 01 03 10
<b>01 04</b>	<b>wastes from physical and chemical processing of non-metalliferous minerals</b>
01 04 08	waste gravel and crushed rocks other than those mentioned in 01 04 07
01 04 09	waste sand and clays
01 04 11	wastes from potash and rock salt processing other than those mentioned in 01 04 07
01 04 12	tailings and other wastes from washing and cleaning of minerals other than those mentioned in 01 04 07 and 01 04 11
01 04 13	wastes from stone cutting and sawing other than those mentioned in 01 04 07
<b>02</b>	<b>WASTES FROM AGRICULTURE, HORTICULTURE, AQUACULTURE, FORESTRY, HUNTING AND FISHING, FOOD PREPARATION AND PROCESSING</b>
<b>02 01</b>	<b>wastes from agriculture, horticulture, aquaculture, forestry, hunting and fishing</b>
02 01 03	plant-tissue waste
02 01 04	waste plastics (except packaging)
02 01 07	wastes from forestry
02 01 10	waste metal
<b>02 02</b>	<b>wastes from the preparation and processing of meat, fish and other foods of animal origin</b>
02 02 03	materials unsuitable for consumption or processing
<b>02 03</b>	<b>wastes from fruit, vegetables, cereals, edible oils, cocoa, coffee, tea and tobacco preparation and processing; conserve production; yeast and yeast extract production, molasses preparation and fermentation</b>
02 03 04	materials unsuitable for consumption or processing
<b>02 04</b>	<b>wastes from sugar processing</b>
02 04 01	soil from cleaning and washing beet
02 04 02	off-specification calcium carbonate
<b>02 05</b>	<b>wastes from the dairy products industry</b>
02 05 01	materials unsuitable for consumption or processing

<b>02 06</b>	<b>wastes from the baking and confectionery industry</b>
02 06 01	materials unsuitable for consumption or processing
02 06 02	wastes from preserving agents
<b>02 07</b>	<b>wastes from the production of alcoholic and non-alcoholic beverages (except coffee, tea and cocoa)</b>
02 07 01	wastes from washing, cleaning and mechanical reduction of raw materials
02 07 02	wastes from spirits distillation
02 07 04	materials unsuitable for consumption or processing
<b>03</b>	<b>WASTES FROM WOOD PROCESSING AND THE PRODUCTION OF PANELS AND FURNITURE, PULP, PAPER AND CARDBOARD</b>
<b>03 01</b>	<b>wastes from wood processing and the production of panels and furniture</b>
03 01 01	waste bark and cork
03 01 05	sawdust, shavings, cuttings, wood, particle board and veneer other than those mentioned in 03 01 04
<b>03 03</b>	<b>wastes from pulp, paper and cardboard production and processing</b>
03 03 01	waste bark and wood
03 03 07	mechanically separated rejects from pulping of waste paper and cardboard
03 03 08	wastes from sorting of paper and cardboard destined for recycling
03 03 10	fibre rejects, fibre-, filler- and coating-sludges from mechanical separation
<b>04</b>	<b>WASTES FROM THE LEATHER, FUR AND TEXTILE INDUSTRIES</b>
<b>04 01</b>	<b>wastes from the leather and fur industry</b>
04 01 08	waste tanned leather (blue sheetings, shavings, cuttings, buffing dust) containing chromium
04 01 09	wastes from dressing and finishing
<b>04 02</b>	<b>wastes from the textile industry</b>
04 02 21	wastes from unprocessed textile fibres
04 02 22	wastes from processed textile fibres
<b>06</b>	<b>WASTES FROM INORGANIC CHEMICAL PROCESSES</b>
<b>06 09</b>	<b>wastes from the msfu of phosphorous chemicals and phosphorous chemical processes</b>
06 09 02	phosphorous slag
<b>Table 2.2. waste types and quantities</b>	
06 09 04	calcium-based reaction wastes other than those mentioned in 06 09 03
<b>06 11</b>	<b>wastes from the manufacture of inorganic pigments and opacifiers</b>
06 11 01	calcium-based reaction wastes from titanium dioxide production
<b>07</b>	<b>WASTES FROM ORGANIC CHEMICAL PROCESSES</b>
<b>07 02</b>	<b>wastes from the mfsu of plastics, synthetic rubber and man-made fibres</b>
07 02 13	waste plastic
<b>09</b>	<b>WASTES FROM THE PHOTOGRAPHIC INDUSTRY</b>
<b>09 01</b>	<b>wastes from the photographic industry</b>
09 01 07	photographic film and paper containing silver or silver compounds
09 01 08	photographic film and paper free of silver or silver compounds
09 01 10	single-use cameras without batteries
09 01 12	single-use cameras containing batteries other than those mentioned in 09 01 11
<b>10</b>	<b>WASTES FROM THERMAL PROCESSES</b>
<b>10 01</b>	<b>wastes from power stations and other combustion plants (except 19)</b>
10 01 01	bottom ash, slag and boiler dust (excluding boiler dust mentioned in 10 01 04)
10 01 05	calcium-based reaction wastes from flue-gas desulphurisation in solid form
10 01 07	calcium-based reaction wastes from flue-gas desulphurisation in sludge form
10 01 15	bottom ash, slag and boiler dust from co-incineration other than those mentioned in 10 01 14
10 01 19	wastes from gas cleaning other than those mentioned in 10 01 05, 10 01 07 and 10 01 18
10 01 24	sands from fluidised beds
<b>10 02</b>	<b>wastes from the iron and steel industry</b>
10 02 01	wastes from the processing of slag
10 02 02	unprocessed slag
10 02 08	solid wastes from gas treatment other than those mentioned in 10 02 07
10 02 10	mill scales



10 02 14	sludges and filter cakes from gas treatment other than those mentioned in 10 02 13 (consisting of filter cakes only)
10 02 15	other sludges and filter cakes (consisting of other filter cakes only)
<b>10 03</b>	<b>wastes from aluminium thermal metallurgy</b>
10 03 02	anode scraps
10 03 05	waste alumina
10 03 16	skimmings other than those mentioned in 10 03 15
10 03 18	carbon-containing wastes from anode manufacture other than those mentioned in 10 03 17
10 03 24	solid wastes from gas treatment other than those mentioned in 10 03 23
10 03 26	sludges and filter cakes from gas treatment other than those mentioned in 10 03 25 (consisting of filter cakes only)
10 03 28	wastes from cooling-water treatment other than those mentioned in 10 03 27
10 03 30	wastes from treatment of salt slags and black drosses other than those mentioned in 10 03 29
<b>10 04</b>	<b>wastes from lead thermal metallurgy</b>
10 04 10	wastes from cooling-water treatment other than those mentioned in 10 04 09
<b>10 05</b>	<b>wastes from zinc thermal metallurgy</b>
10 05 01	slags from primary and secondary production
10 05 09	wastes from cooling-water treatment other than those mentioned in 10 05 08
10 05 11	dross and skimmings other than those mentioned in 10 05 10
<b>10 06</b>	<b>wastes from copper thermal metallurgy</b>
10 06 01	slags from primary and secondary production
10 06 02	dross and skimmings from primary and secondary production
10 06 10	wastes from cooling-water treatment other than those mentioned in 10 06 09
<b>10 07</b>	<b>wastes from silver, gold and platinum thermal metallurgy</b>
10 07 01	slags from primary and secondary production
10 07 02	dross and skimmings from primary and secondary production
10 07 03	solid wastes from gas treatment
10 07 05	sludges and filter cakes from gas treatment (consisting of filter cakes only)
10 07 08	wastes from cooling-water treatment other than those mentioned in 10 07 07
<b>10 08</b>	<b>wastes from other non-ferrous thermal metallurgy</b>
10 08 09	other slags
10 08 11	dross and skimmings other than those mentioned in 10 08 10
10 08 13	carbon-containing wastes from anode manufacture other than those mentioned in 10 08 12
10 08 14	anode scrap
10 08 18	sludges and filter cakes from flue-gas treatment other than those mentioned in 10 08 17 (consisting of filter cakes only)
10 08 20	wastes from cooling-water treatment other than those mentioned in 10 08 19
<b>10 09</b>	<b>wastes from casting of ferrous pieces</b>
10 09 03	furnace slag
10 09 06	casting cores and moulds which have not undergone pouring other than those mentioned in 10 09 05
10 09 08	casting cores and moulds which have undergone pouring other than those mentioned in 10 09 07
10 09 14	waste binders other than those mentioned in 10 09 13
10 09 16	waste crack-indicating agent other than those mentioned in 10 09 15
<b>10 10</b>	<b>wastes from casting of non-ferrous pieces</b>
10 10 03	furnace slag
10 10 06	casting cores and moulds which have not undergone pouring, other than those mentioned in 10 10 05
10 10 08	casting cores and moulds which have undergone pouring, other than those mentioned in 10 10 07
10 10 14	waste binders other than those mentioned in 10 10 13
10 10 16	waste crack-indicating agent other than those mentioned in 10 10 15
<b>10 11</b>	<b>wastes from manufacture of glass and glass products</b>
10 11 03	waste glass-based fibrous materials
10 11 10	waste preparation mixture before thermal processing, other than those mentioned in 10 11 09

10 11 12	waste glass other than those mentioned in 10 11 11
10 11 16	solid wastes from flue-gas treatment other than those mentioned in 10 11 15
10 11 18	filter cakes from flue-gas treatment other than those mentioned in 10 11 17
<b>10 12</b>	<b>wastes from manufacture of ceramic goods, bricks, tiles and construction products</b>
10 12 01	waste preparation mixture before thermal processing
10 12 05	sludges and filter cakes from gas treatment (consisting of filter cakes only)
10 12 06	discarded moulds
10 12 08	waste ceramics, bricks, tiles and construction products (after thermal processing)
10 12 10	solid wastes from gas treatment other than those mentioned in 10 12 09
10 12 12	wastes from glazing other than those mentioned in 10 12 11
<b>10 13</b>	<b>wastes from manufacture of cement, lime and plaster and articles and products made from them</b>
10 13 01	waste preparation mixture before thermal processing
10 13 04	wastes from calcination and hydration of lime
10 13 07	sludges and filter cakes from gas treatment (consisting of filter cakes only)
10 13 10	wastes from asbestos-cement manufacture other than those mentioned in 10 13 09
10 13 11	wastes from cement-based composite materials other than those mentioned in 10 13 09 and 10 13 10
10 13 13	solid wastes from gas treatment other than those mentioned in 10 13 12
10 13 14	waste concrete and concrete sludge (consisting of waste concrete only)
<b>11</b>	<b>WASTES FROM CHEMICAL SURFACE TREATMENT AND COATING OF METALS AND</b>
<b>Table 2.2. waste types and quantities</b>	
	<b>OTHER MATERIALS; NON-FERROUS HYDRO METALLURGY</b>
<b>11 01</b>	<b>wastes from chemical surface treatment and coating of metals and other materials (for example galvanic processes, zinc coating processes, pickling processes, etching, phosphating, alkaline degreasing, anodising)</b>
11 01 10	filter cakes other than those mentioned in 11 01 09
11 01 14	degreasing wastes other than those mentioned in 11 01 13
<b>11 02</b>	<b>wastes from non-ferrous hydrometallurgical processes</b>
11 02 03	wastes from the production of anodes for aqueous electrolytical processes
11 02 06	wastes from copper hydrometallurgical processes other than those mentioned in 11 02 05
<b>11 05</b>	<b>wastes from hot galvanising processes</b>
11 05 01	hard zinc
11 05 02	zinc ash
<b>12</b>	<b>WASTES FROM SHAPING AND PHYSICAL AND MECHANICAL SURFACE TREATMENT OF METALS AND PLASTICS</b>
<b>12 01</b>	<b>wastes from shaping and physical and mechanical surface treatment of metals and plastics</b>
12 01 01	ferrous metal filings and turnings
12 01 03	non-ferrous metal filings and turnings
12 01 05	plastics shavings and turnings
12 01 13	welding wastes
12 01 17	waste blasting material other than those mentioned in 12 01 16
12 01 21	spent grinding bodies and grinding materials other than those mentioned in 12 01 20
<b>15</b>	<b>WASTE PACKAGING; ABSORBENTS, WIPING CLOTHS, FILTER MATERIALS AND PROTECTIVE CLOTHING NOT OTHERWISE SPECIFIED</b>
<b>15 01</b>	<b>packaging (including separately collected municipal packaging waste)</b>
15 01 01	paper and cardboard packaging
15 01 02	plastic packaging
15 01 03	wooden packaging
15 01 04	metallic packaging
15 01 05	composite packaging
15 01 06	mixed packaging
15 01 07	glass packaging
15 01 09	textile packaging
<b>15 02</b>	<b>absorbents, filter materials, wiping cloths and protective clothing</b>
15 02 03	absorbents, filter materials, wiping cloths and protective clothing other than those mentioned in 15 02 02

<b>16</b>	<b>WASTES NOT OTHERWISE SPECIFIED IN THE LIST</b>
<b>16 01</b>	<b>end-of-life vehicles from different means of transport [including off-road machinery] and wastes from dismantling of end-of-life vehicles and vehicle maintenance (except 13, 14, 16 06 and 16 08)</b>
16 01 03	end-of-life-tyres
<b>16 02</b>	<b>wastes from electrical and electronic equipment</b>
16 02 14	discarded equipment other than those mentioned in 16 02 09 to 16 02 13
16 02 16	components removed from discarded equipment other than those mentioned in 16 02 15
<b>16 03</b>	<b>off-specification batches and unused products</b>
16 03 04	inorganic wastes other than those mentioned in 16 03 03
16 03 06	organic wastes other than those mentioned in 16 03 05
<b>16 06</b>	<b>batteries and accumulators</b>
16 06 04	alkaline batteries (except 16 06 03)
16 06 05	other batteries and accumulators
<b>16 11</b>	<b>waste linings and refractories</b>
16 11 02	carbon-based linings and refractories from metallurgical processes others than those mentioned in 16 11 01
16 11 04	other linings and refractories from metallurgical processes other than those mentioned in 16 11 03
16 11 06	linings and refractories from non-metallurgical processes others than those mentioned in 16 11 05
<b>17</b>	<b>CONSTRUCTION AND DEMOLITION WASTES (INCLUDING EXCAVATED SOIL FROM CONTAMINATED SITES)</b>
<b>17 01</b>	<b>concrete, bricks, tiles and ceramics</b>
17 01 01	concrete
17 01 02	bricks
17 01 03	tiles and ceramics
17 01 07	mixtures of concrete, bricks, tiles and ceramics other than those mentioned in 17 01 06
<b>17 02</b>	<b>wood, glass and plastic</b>
17 02 01	wood
17 02 02	glass
17 02 03	plastic
<b>17 03</b>	<b>bituminous mixtures, coal tar and tarred products</b>
17 03 02	bituminous mixtures other than those mentioned in 17 03 01
<b>17 04</b>	<b>metals (including their alloys)</b>
17 04 01	copper, bronze, brass
17 04 02	aluminium
17 04 03	lead
17 04 04	zinc
17 04 05	iron and steel
17 04 06	tin
17 04 07	mixed metals
17 04 11	cables other than those mentioned in 17 04 10
<b>17 05</b>	<b>soil (including excavated soil from contaminated sites), stones and dredging spoil</b>
17 05 04	soil and stones other than those mentioned in 17 05 03
17 05 08	track ballast other than those mentioned in 17 05 07
<b>17 06</b>	<b>insulation materials and asbestos-containing construction materials</b>
17 06 04	insulation materials other than those mentioned in 17 06 01 and 17 06 03
<b>17 08</b>	<b>gypsum-based construction material</b>
17 08 02	gypsum-based construction materials other than those mentioned in 17 08 01
<b>17 09</b>	<b>other construction and demolition wastes</b>
17 09 04	mixed construction and demolition wastes other than those mentioned in 17 09 01, 17 09 02 and 17 09 03
<b>19</b>	<b>WASTES FROM WASTE MANAGEMENT FACILITIES, OFF-SITE WASTE WATER TREATMENT PLANTS AND PREPARATION OF WATER INTENDED FOR HUMAN CONSUMPTION/INDUSTRIAL USE</b>
<b>19 01</b>	<b>wastes from incineration or pyrolysis of waste</b>
19 01 02	ferrous materials removed from bottom ash

19 01 12	bottom ash and slag other than those mentioned in 19 01 11
19 01 18	pyrolysis wastes other than those mentioned in 19 01 17
19 01 19	sands from fluidised beds
<b>19 02</b>	<b>wastes from physico/chemical treatments of waste (including dechromatation, decyanidation, neutralisation)</b>
19 02 03	premixed wastes composed only of non-hazardous wastes
19 02 10	combustible wastes other than those mentioned in 19 02 08 and 19 02 09
<b>19 04</b>	<b>vitrified waste and wastes from vitrification</b>
19 04 01	vitrified waste
<b>19 05</b>	<b>wastes from aerobic treatment of solid wastes</b>
19 05 01	non-composted fraction of municipal and similar wastes
19 05 02	non-composted fraction of animal and vegetable waste
19 05 03	off-specification compost
<b>19 12</b>	<b>wastes from the mechanical treatment of waste (for example sorting, crushing, compacting, pelletising) not otherwise specified</b>
19 12 01	paper and cardboard
19 12 02	ferrous metal
19 12 03	non-ferrous metal
19 12 04	plastic and rubber
19 12 05	glass
19 12 07	wood other than that mentioned in 19 12 06
19 12 08	textiles
19 12 09	minerals (for example sand, stones)
19 12 10	combustible waste (refuse derived fuel)
<b>19 13</b>	<b>wastes from soil and groundwater remediation</b>
19 13 02	solid wastes from soil remediation other than those mentioned in 19 13 01
<b>20</b>	<b>MUNICIPAL WASTES (HOUSEHOLD WASTE AND SIMILAR COMMERCIAL, INDUSTRIAL AND INSTITUTIONAL WASTES) INCLUDING SEPARATELY COLLECTED FRACTIONS</b>
<b>20 01</b>	<b>separately collected fractions (except 15 01)</b>
20 01 01	paper and cardboard
20 01 02	glass
20 01 08	biodegradable kitchen and canteen waste
20 01 10	clothes
20 01 11	textiles
20 01 34	batteries and accumulators other than those mentioned in 20 01 33
20 01 36	discarded electrical and electronic equipment other than those mentioned in 20 01 21, 20 01 23 and 20 01 35
20 01 38	wood other than that mentioned in 20 01.37
20 01 39	plastics
20 01 40	metals
20 01 41	wastes from chimney sweeping
<b>20 02</b>	<b>garden and park wastes (including cemetery waste)</b>
20 02 01	biodegradable waste
20 02 02	soil and stones
<b>20 03</b>	<b>other municipal wastes</b>
20 03 01	mixed municipal waste
20 03 02	waste from markets
20 03 03	street-cleaning residues
20 03 07	bulky waste

**Table 2 Specified Wastes which can be treated and stored on hardstanding or on an impermeable surface with sealed drainage system**

Waste code	Description
<b>01</b>	<b>WASTES RESULTING FROM EXPLORATION, MINING, QUARRYING, AND PHYSICAL AND CHEMICAL TREATMENT OF MINERALS</b>
<b>01 01</b>	<b>wastes from mineral excavation</b>
01 01 01	wastes from mineral metalliferous excavation
01 01 02	wastes from mineral non-metalliferous excavation
<b>01 04</b>	<b>wastes from physical and chemical processing of non-metalliferous minerals</b>
01 04 08	waste gravel and crushed rocks other than those mentioned in 01 04 07
01 04 09	waste sand and clays
01 04 13	wastes from stone cutting and sawing other than those mentioned in 01 04 07
<b>02</b>	<b>WASTES FROM AGRICULTURE, HORTICULTURE, AQUACULTURE, FORESTRY, HUNTING AND FISHING, FOOD PREPARATION AND PROCESSING</b>
<b>02 04</b>	<b>wastes from sugar processing</b>
02 04 01	soil from cleaning and washing beet
<b>10</b>	<b>WASTES FROM THERMAL PROCESSES</b>
10 11 12	waste glass other than those mentioned in 10 11 11
<b>10 12</b>	<b>wastes from manufacture of ceramic goods, bricks, tiles and construction products</b>
10 12 08	waste ceramics, bricks, tiles and construction products (after thermal processing)
<b>10 13</b>	<b>wastes from manufacture of cement, lime and plaster and articles and products made from them</b>
10 13 14	waste concrete and concrete sludge (consisting of waste concrete only)
<b>15</b>	<b>WASTE PACKAGING; ABSORBENTS, WIPING CLOTHS, FILTER MATERIALS AND PROTECTIVE CLOTHING NOT OTHERWISE SPECIFIED</b>
<b>15 01</b>	<b>packaging (including separately collected municipal packaging waste)</b>
15 01 07	glass packaging
<b>17</b>	<b>CONSTRUCTION AND DEMOLITION WASTES (INCLUDING EXCAVATED SOIL FROM CONTAMINATED SITES)</b>
<b>17 01</b>	<b>concrete, bricks, tiles and ceramics</b>
17 01 01	concrete
17 01 02	bricks
17 01 03	tiles and ceramics
17 01 07	mixtures of concrete, bricks, tiles and ceramics other than those mentioned in 17 01 06
<b>17 02</b>	<b>wood, glass and plastic</b>
17 02 02	glass
<b>17 03</b>	<b>bituminous mixtures, coal tar and tarred products</b>
17 03 02	bituminous mixtures other than those mentioned in 17 03 01
<b>17 05</b>	<b>soil (including excavated soil from contaminated sites), stones and dredging spoil</b>
17 05 04	soil and stones other than those mentioned in 17 05 03
17 05 08	track ballast other than those mentioned in 17 05 07
<b>19</b>	<b>WASTES FROM WASTE MANAGEMENT FACILITIES, OFF-SITE WASTE WATER TREATMENT PLANTS AND PREPARATION OF WATER INTENDED FOR HUMAN CONSUMPTION/INDUSTRIAL USE</b>
<b>19 12</b>	<b>wastes from the mechanical treatment of waste (for example sorting, crushing, compacting, pelletising) not otherwise specified</b>
19 12 05	glass
19 12 09	minerals (for example sand, stones)
<b>20</b>	<b>MUNICIPAL WASTES (HOUSEHOLD WASTE AND SIMILAR COMMERCIAL, INDUSTRIAL AND INSTITUTIONAL WASTES) INCLUDING SEPARATELY COLLECTED FRACTIONS</b>
<b>20 02</b>	<b>garden and park wastes (including cemetery waste)</b>
20 02 02	soil and stones

For information an S2 exemption is already registered on the site and this is

## **2.0 Site Location and Setting**

The site is in close proximity to the River Severn and the Montgomery Canal (which is a SSSI and SPA) risk assessments, including potential impacts on the River Severn and the Montgomery Canal are included in the variation application.

The increased permit area has been determined by looking at the levels on the site and ensuring that the permitted area will be outside of the Flood Zone 3, as shown on the Flood Risk Map in Appendix 2. The existing and increased permitted area are within Flood Zone 2 and this is defined as a 1 in 1000 event. During the years of operation this area has never flooded.

A search for Groundwater Protection Zones has been carried out and none are present at the site or in the surrounding area. There are no known private water supplies within 0.5km.

An EMS is being developed for the site to replace the existing working plan.

A new plan CEC/WPH/01 to show the new area is included along with a layout plan CEC/WPH/02 in Appendix 1.

## **2.1 Operational Areas**

Other than specified wastes, as detailed in Table 2 of this document all waste processing shall be carried out within the building and wastes shall be stored within the bays or in secure containers, either within the building or on the area of hardstanding. All secure containers stored outside on the hardstanding shall be sheeted to prevent rain entering the container.

Specified wastes shall be stored and processed on the hardstanding area.

The site drainage consists of a sealed sump in the buildings with a drain to an external underground tank. The hardstanding area shall have a small bund constructed along the boundary adjacent to the River Severn to prevent any direct runoff reaching the river.

## **3.0 Environmental Management System (EMS)**

An in house Environmental Management System (EMS) has been developed for the operations at the site and to detail how pollution control measures are to be

---

applied and monitored. As the site develops the EMS will be reviewed and amended as necessary.

The EMS has comprehensive procedures to ensure that the mitigation measures identified in the Environmental Risk Assessment will ensure that the site does not pose a threat to the environment. In summary the control techniques to control the hazards identified in the risk assessment can be summarised as follows

### 3.1 Control of Dust and Particulates

The following prevention and control measures will be implemented to ensure that the emission of dust and particulates are minimized at the site boundary

Measures	Specification
Physical containment and Controls	<ul style="list-style-type: none"><li>• 5mph speed limit set on site roads</li><li>• Sorted materials stored in 3 sided bays, within the building or in sealed containers</li><li>• Ensuring that the roads are kept clean</li></ul>
Monitoring	<ul style="list-style-type: none"><li>• Visual monitoring by the operator through the comprehensive inspection regime included in the EMS</li></ul>
Actions	<ul style="list-style-type: none"><li>• Implementing road cleaning and additional damping down. Recording of any dust issues which arise and reviewing the dust control measures to ensure compliance</li></ul>

### 3.2 Control of Mud and Debris

Mud on the highways may result from vehicles leaving the site. Generally vehicles entering the site will be clean and not deposit mud on the internal roads. The systems of waste segregation will also reduce the chances of the surfaces becoming muddy. Site staff monitor these areas and when necessary a roadsweeper will be used to clean the roads of any mud, which has been deposited on the highway. The EMS contains a comprehensive inspection and recording regime.

### 3.3 Control of Noise

The following prevention and control measures will be implemented to ensure that the noise is minimised at the site boundary:

Measures	Specification
Operational procedures	<ul style="list-style-type: none"> <li>• Use silencers on vehicles and plant</li> <li>• Site opening hours restrict noisy operations</li> <li>• Reduce drop heights for waste</li> <li>• Auditory monitoring of noise levels at different places and times</li> <li>• Maintain equipment</li> <li>• Enclose or abatement eg acoustic screens if needed</li> <li>• Switch noisy plant off when not in use</li> </ul>
Monitoring	<ul style="list-style-type: none"> <li>• Any complaints regarding noise will be investigated by site operator</li> </ul>
Actions	<ul style="list-style-type: none"> <li>• Implement prevention and control measures such as extra plant maintenance, maintenance of yard area to avoid ruts, reducing or stopping noisy activities</li> <li>• Any changes to ongoing operations will be implemented as necessary and EMS amended</li> </ul>

### 3.4 Surface Water

The drainage system at the site will be inspected on a regular basis as defined in the EMS. Sealed sumps will be emptied when required and kept in a fully maintained state. The bund protecting the River Severn shall be inspected and repaired if necessary.

### 3.5 Control of Odours

No wastes consisting of substances with significant offensive odour are permitted on site in any significant quantities or frequencies. Putrescible wastes are not accepted in significant quantities. In the event of wastes becoming odourous then the material will be removed to landfill as soon as practicable. The monitoring of odours is part of the EMS requirements.

### 3.6 Waste Acceptance and Control Procedures

The aim is to process waste coming into the site to be sent off for further processing by specialist waste firms. In order to achieve this and reduce the quantity of materials sent to landfill there are efficient systems to segregate the incoming wastes including the use of a trommel and final hand picking to produce a high quality hardcore material.



---

During the process other wastes are removed and either sent for disposal or stockpiled for further re processing.

When waste arrives at the site the Waste Acceptance procedures in the EMS will ensure compliance. Waste leaving the facility will also be subjected to scrutiny to ensure that it is being sent to the correct facility in accordance with the Waste Duty of Care. This is also covered by procedures in the EMS

In the unlikely event that any unauthorised waste or potentially contaminated waste is identified once a vehicle has entered the site the unauthorised waste will be segregated and the source of the waste investigated. If necessary samples will be taken and analysed for an appropriate suite of determinands before the waste is processed.

If the material proves not to be suitable for reprocessing it will be removed to a suitably permitted facility as soon as is practicable. This is covered by procedures in the EMS.

---

## APPENDIX 1

### Permitted Area Plan

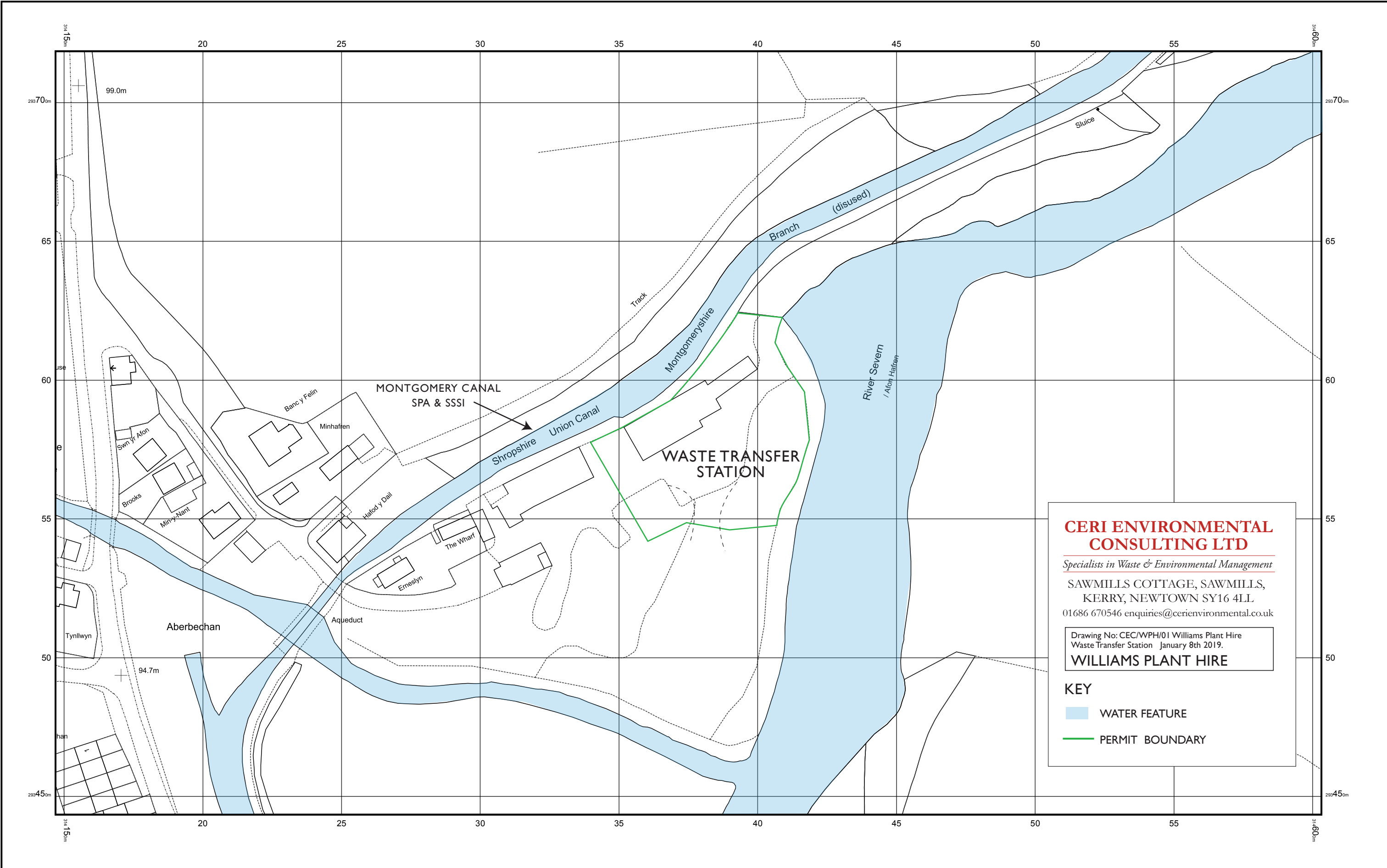

**CERI ENVIRONMENTAL CONSULTING LTD**

*Specialists in Waste & Environmental Management*

SAWMILLS COTTAGE, SAWMILLS,  
KERRY, NEWTOWN SY16 4LL

01686 670546 enquiries@cerienvronmental.co.uk

Drawing No: CEC/WPH/01 Williams Plant Hire  
Waste Transfer Station January 8th 2019.

**WILLIAMS PLANT HIRE**

**KEY**

- WATER FEATURE
- PERMIT BOUNDARY



WILLIAMS PLANT HIRE

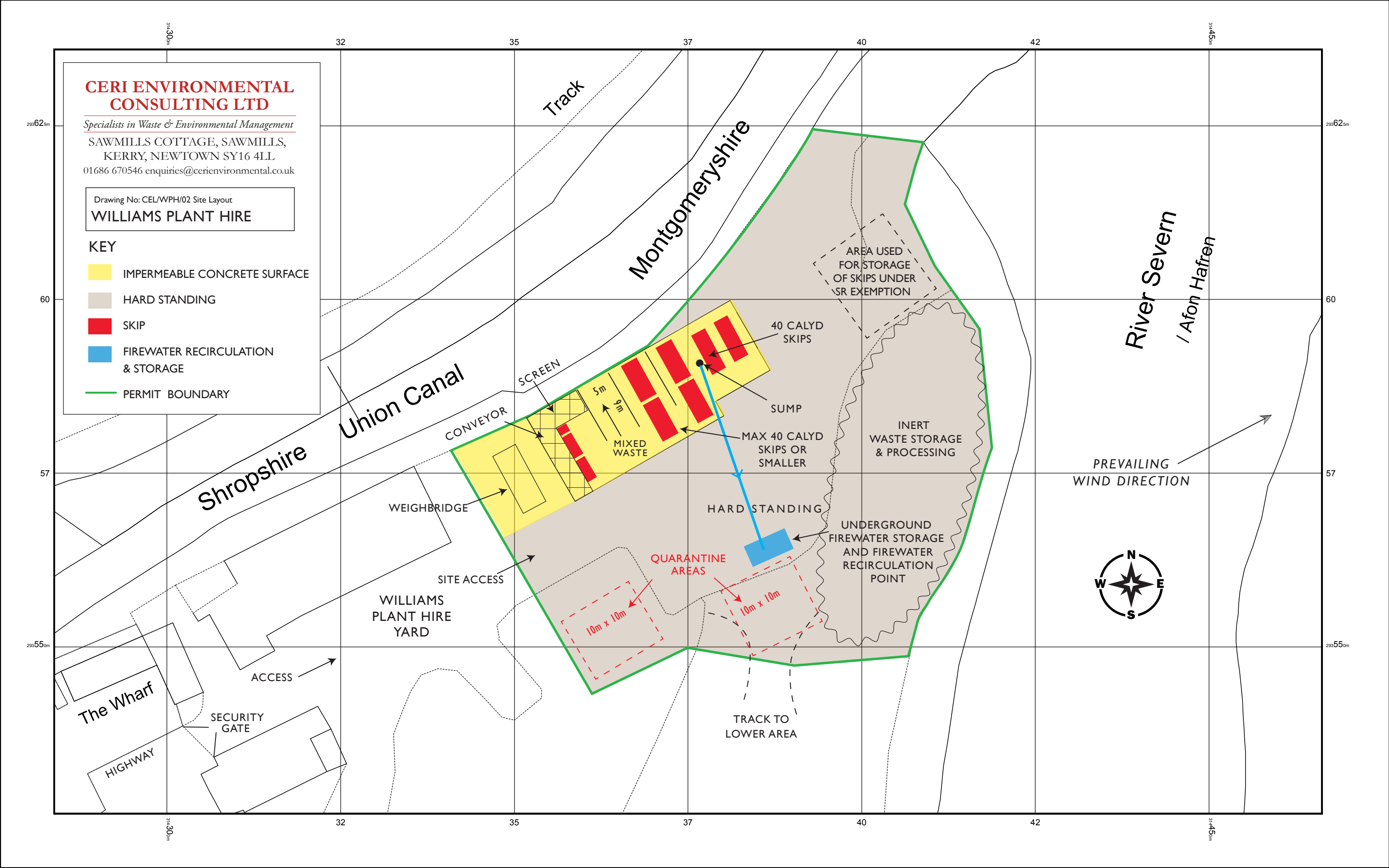
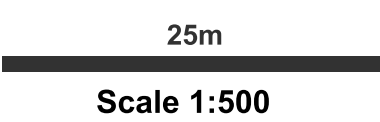

---

## APPENDIX 2

### Nature and Heritage Conservation and Flooding Maps





