

TITLE: Figure A10. Shredder Elevations	JOB REFERENCE: 021-1892	REVISIONS:			
	DATE: 12th December 2023	No.	Date		Description
		00	02/03/23		Final for report
		01	12/12/23		Site plan removed
CLIENT: Celsa Manufacturing (UK) Ltd	SCALE: As Stated	DRAWN BY: MJS		CHECKED BY: SPR	

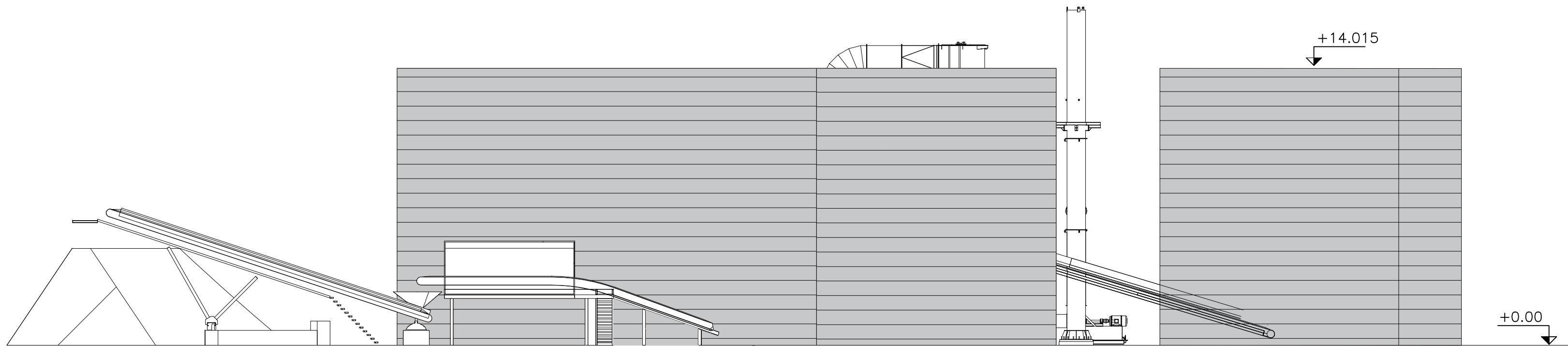

NORTH-EAST ELEVATION
SCALE 1:200 @ A1

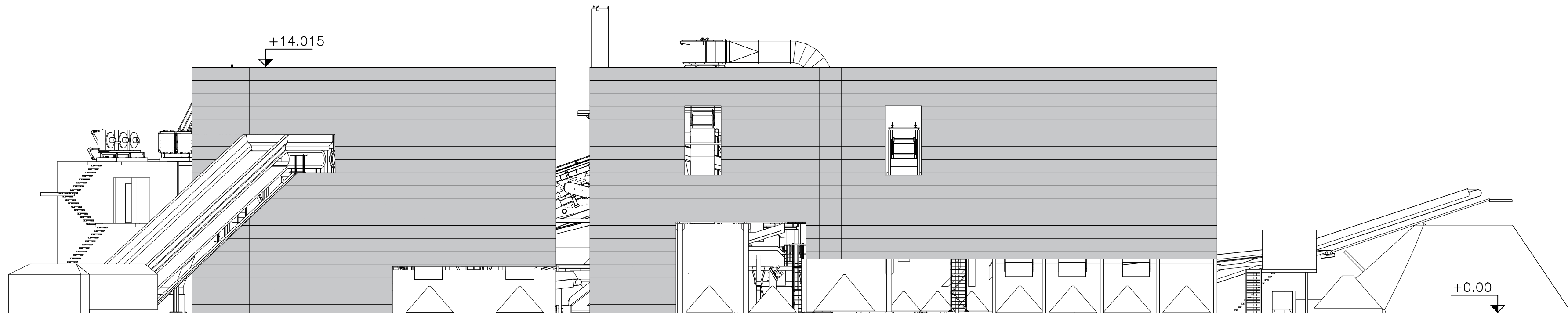

SOUTH-WEST ELEVATION
SCALE 1:200 @ A1

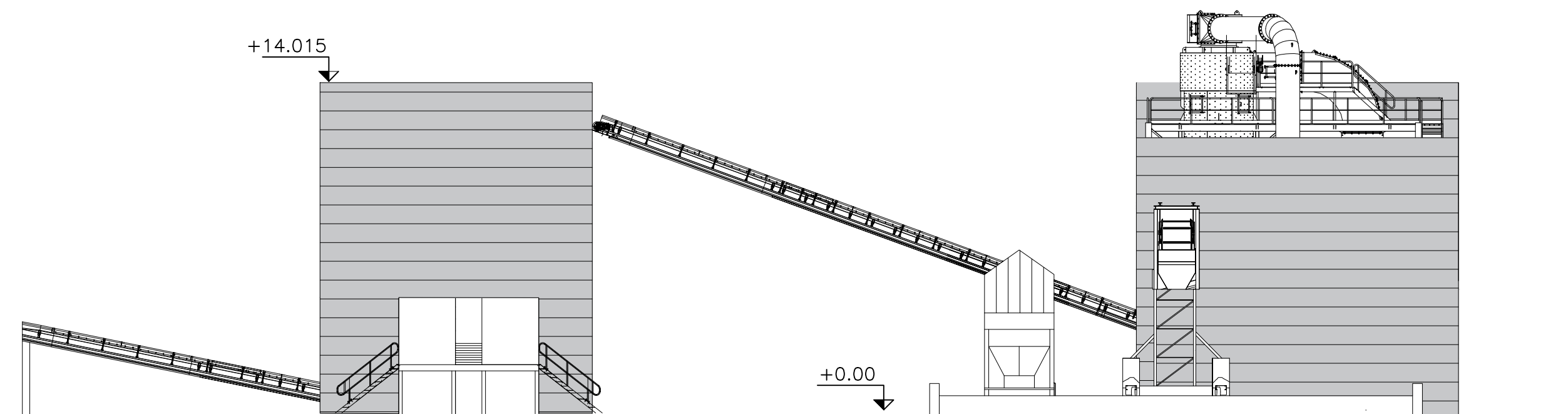

SOUTH-EAST ELEVATION
SCALE 1:200 @ A1

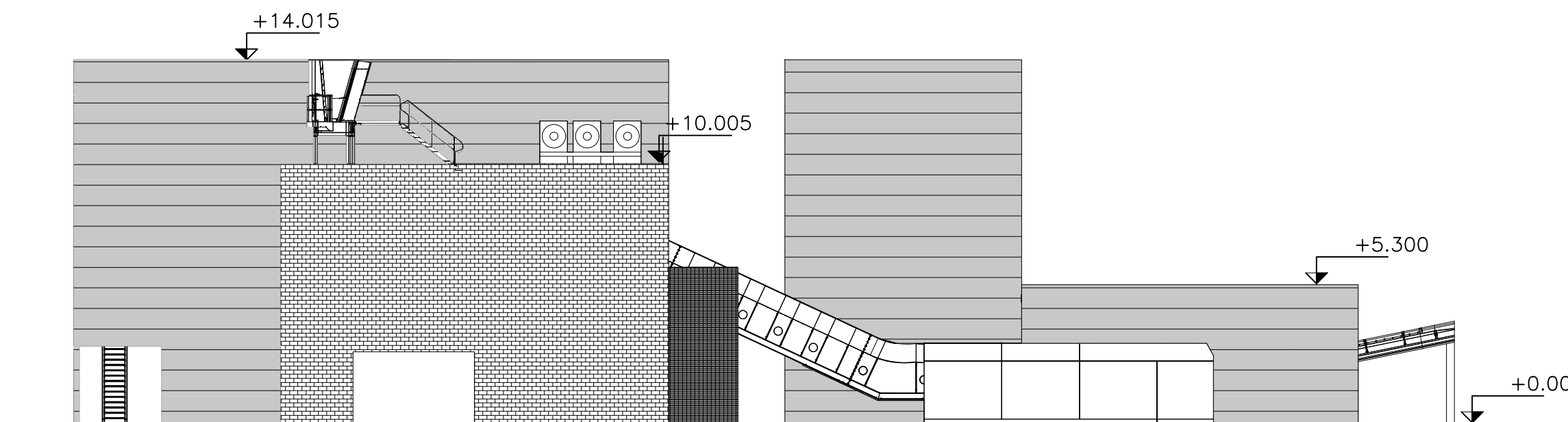

NORTH-WEST ELEVATION
SCALE 1:200 @ A1

Job No: 21.121 scales: 1:200 @ A1	Drawing No: C07	Rev: E	No. REVISION			No. REVISION		
				by	date		by	date
			A		KJ	01.06.22		
			B		RP	08.06.22		
			C		RP	13.07.22		
			D		RP	31.01.23		
			E		RP	15.02.23		

NOTES
1 Do not scale from this drawing
2 All dimensions to be checked on site
3 'As built' drawings are prepared, in part, based upon information furnished by others. While this information is believed to be reliable, James & Nicholas LLP assume no responsibility for the accuracy of 'As built' drawings or for any errors or omissions that may have been incorporated into them as a result of incorrect information provided to us by others. Those relying on an 'As built' drawing are advised to obtain independent verification of its accuracy.

STAGE
PLANNING

REFER ALSO TO THE FOLLOWING:
Drawings:

Bending Schedules:

CLIENT



james&nicholas

Grove House, Grove Place, Port Talbot SA13 1XA • Tel 01639 885431 • Fax 01639 891687
admin@jamesandnicholas.com • www.jamesandnicholas.com
James & Nicholas Limited Liability Partnership. Registered in the UK No. OC303071

Job title
**REDEVELOPMENT, SCRAP HANDLING FACILITY, MINERAL SITE,
TREMORFA, CELSA**

Drawing title
PROPOSED ELEVATIONS

by	date
drawn K.J.	23.05.22
checked K.J.T	23.05.22
approved K.J.T	23.05.22

Job No: 21.121	Drawing No: C07	Rev: E
scales: 1:200 @ A1		

COPYRIGHT