

- VIEWPOINTS
- A. Chirk Recreation Ground
 - B. Offa's Dyke Path, near Fron Isaf
 - C. North edge of Chirk
 - D. Chirk Castle Gates
 - E. Green Lane
 - F. B5070, north of Chirk
 - G. Offa's Dyke Path, south of Bronygarth
 - H. Chirk Castle Terrace
 - I. New Hall
 - J. Canal towpath near marina
 - K. Canal towpath, west of Kronospan site
 - L. CHirk Castle driveway
 - M. Canal towpath west of Site
 - N. Canal towpath west of Site
 - O. B5070, outside number 15
 - P. B5070, next to bus stop near Co-op
 - Q. New Hall South Lodge (Chirk Castle Estate entrance
 - R. Eastern edge of Chirk Castle
 - T. Canal towpath near marina
 - U. Chirk Castle entrance
 - V. Chirk Castle roof
 - W. Footpath, Chirk Castle
 - X. Minor road, north of Chirk Castle
 - Y. B5070, junction with minor road north of Site
 - Z. Public footpath east of Chirk

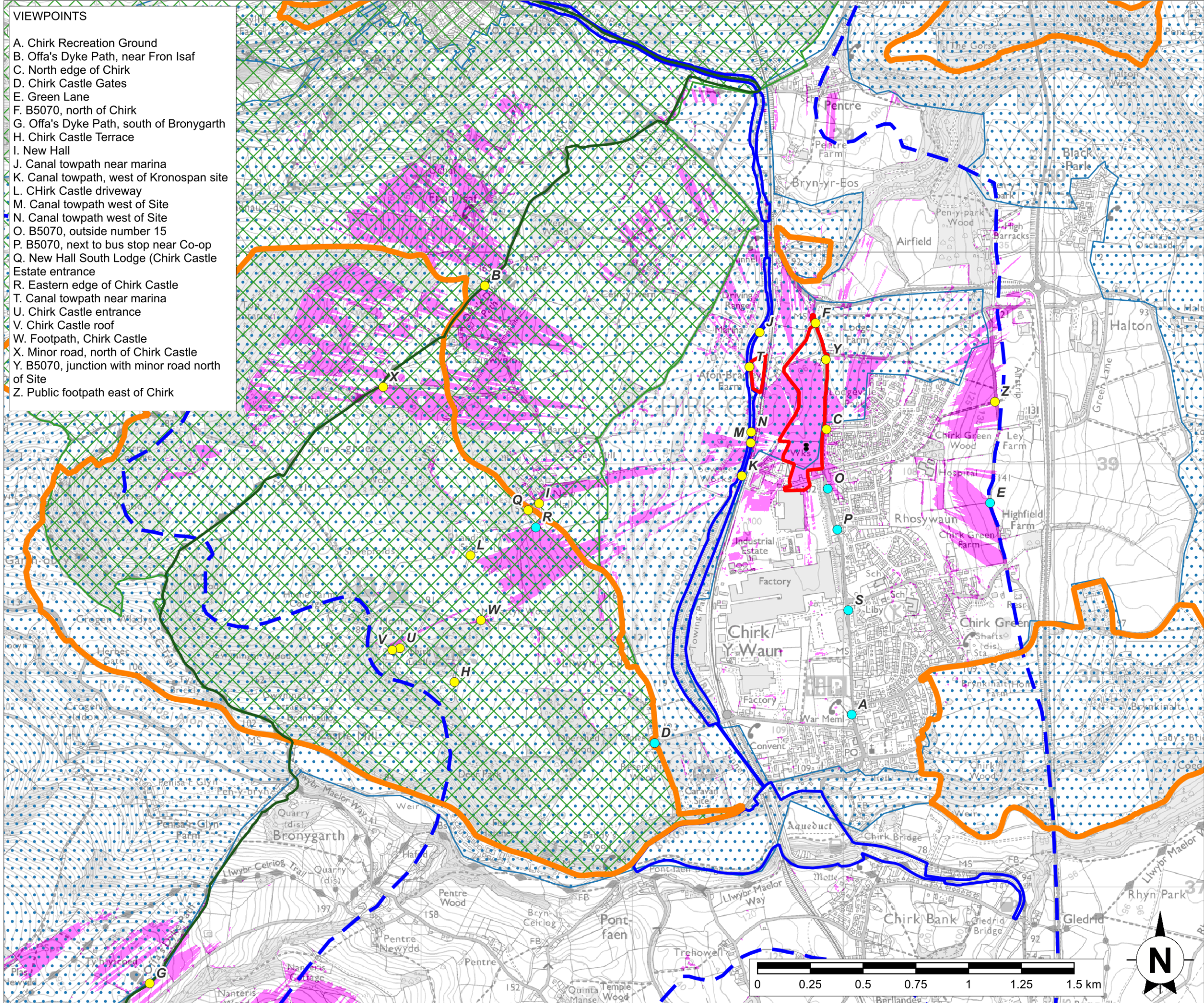

Reproduced by permission of Ordnance Survey on behalf of HMSO. Crown copyright & database right 2022. All rights reserved. Ordnance Survey Licence number AL100036678

axis

- Key
- Proposed Development
 - Location of points used to generate ZTV of 9m high weighbridge building
 - Area of Outstanding Natural Beauty
 - Special Landscape Area
 - National Trail
 - Registered Park and Garden
 - World Heritage Site
 - World Heritage Site: Essential Setting
 - ZTV of 9m high weighbridge building
 - Viewpoint included in LVIA
 - Viewpoint omitted from LVIA

- NOTES
1. Zone of Theoretical Visibility (ZTV) has been generated using BlueSky Mapping 2m photogrammetric Digital Surface Model (DSM) data, which reflects the presence of vegetation, buildings and other structures
 2. Proposed levels have been added to DSM
 3. ZTV generation has allowed for the curvature of the earth, and for light refraction
 4. ZTV has been generated based upon an observer eye height of 1.7m above ground level

KRONOSPAN NORTH ACCESS ROAD	
Figure 5.1d_revA	
Landscape and Visual Context with Weighbridge Building ZTV	
Scale 1:17,500@A3	Date July 2023