

DETAIL AT INLET (B ON PLAN)  
PROPOSED MODIFICATION  
1:50

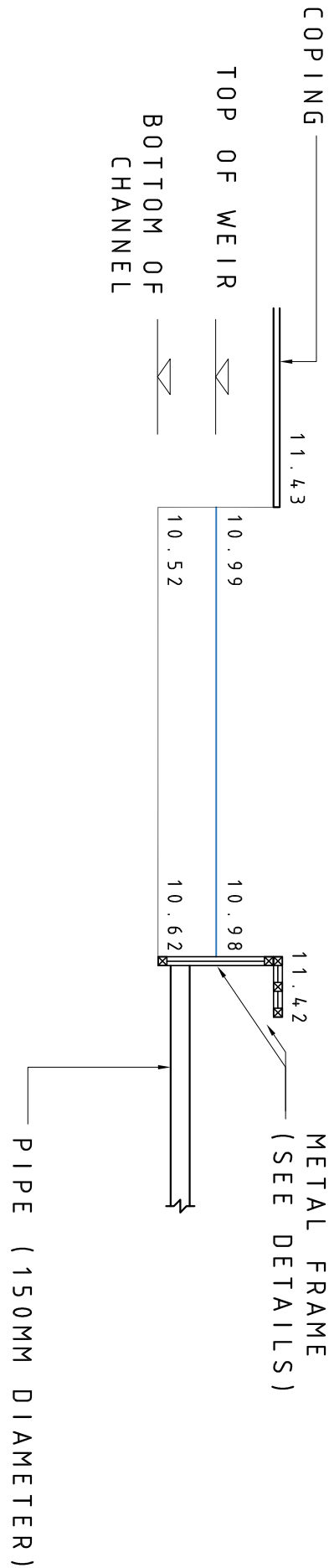

DETAIL AT INLET (B ON PLAN)  
EXISTING CONDITION  
1:50

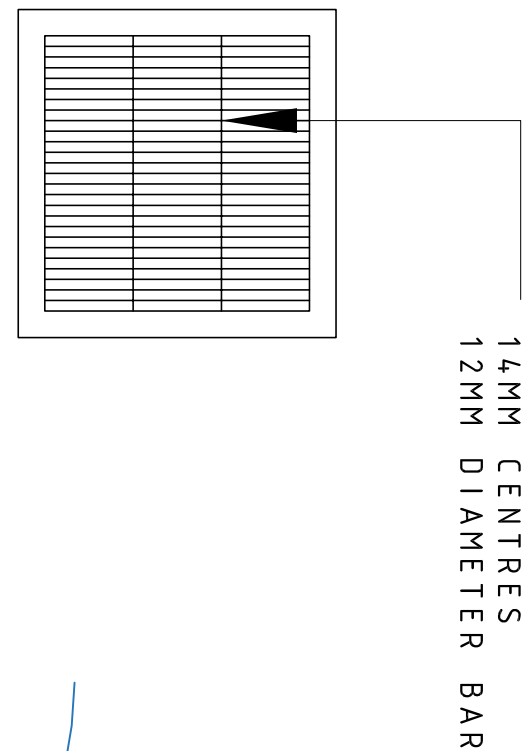

ELEVATION A-A  
EXISTING FRAME  
1:10

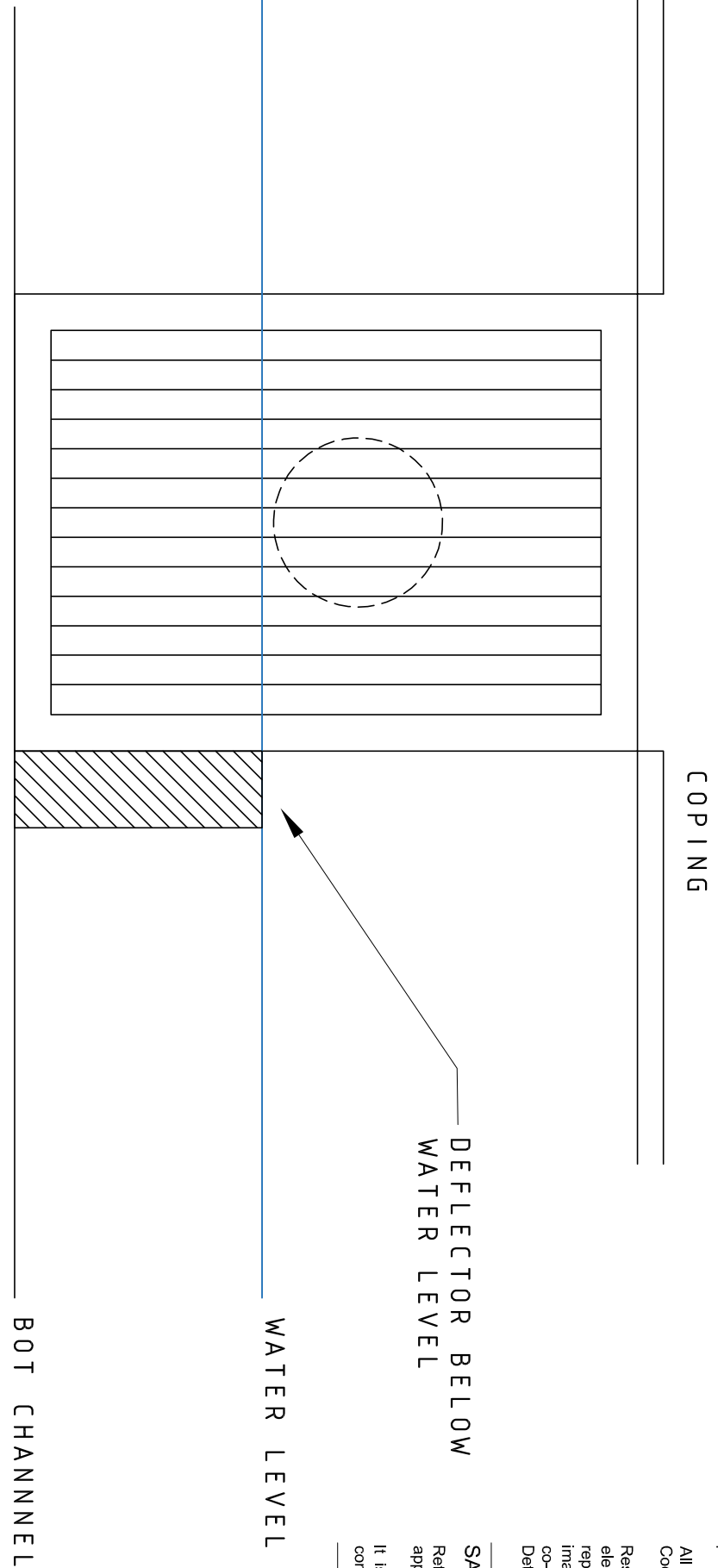
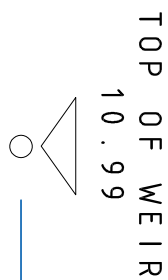

ELEVATION  
1:10

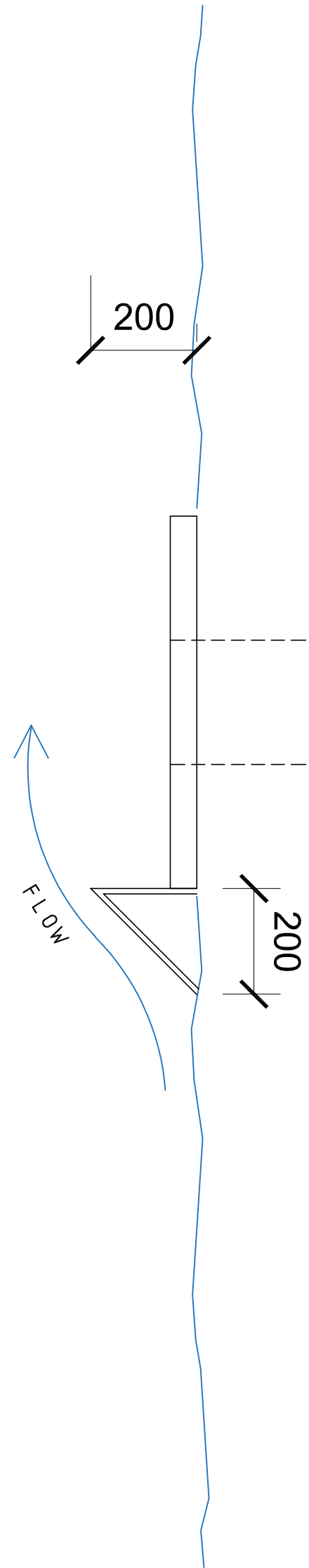

PLAN  
1:10

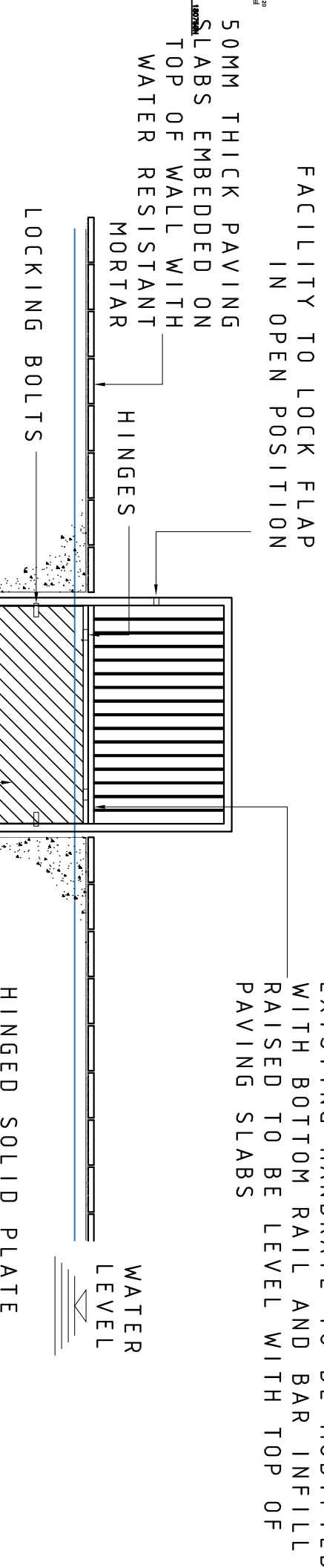
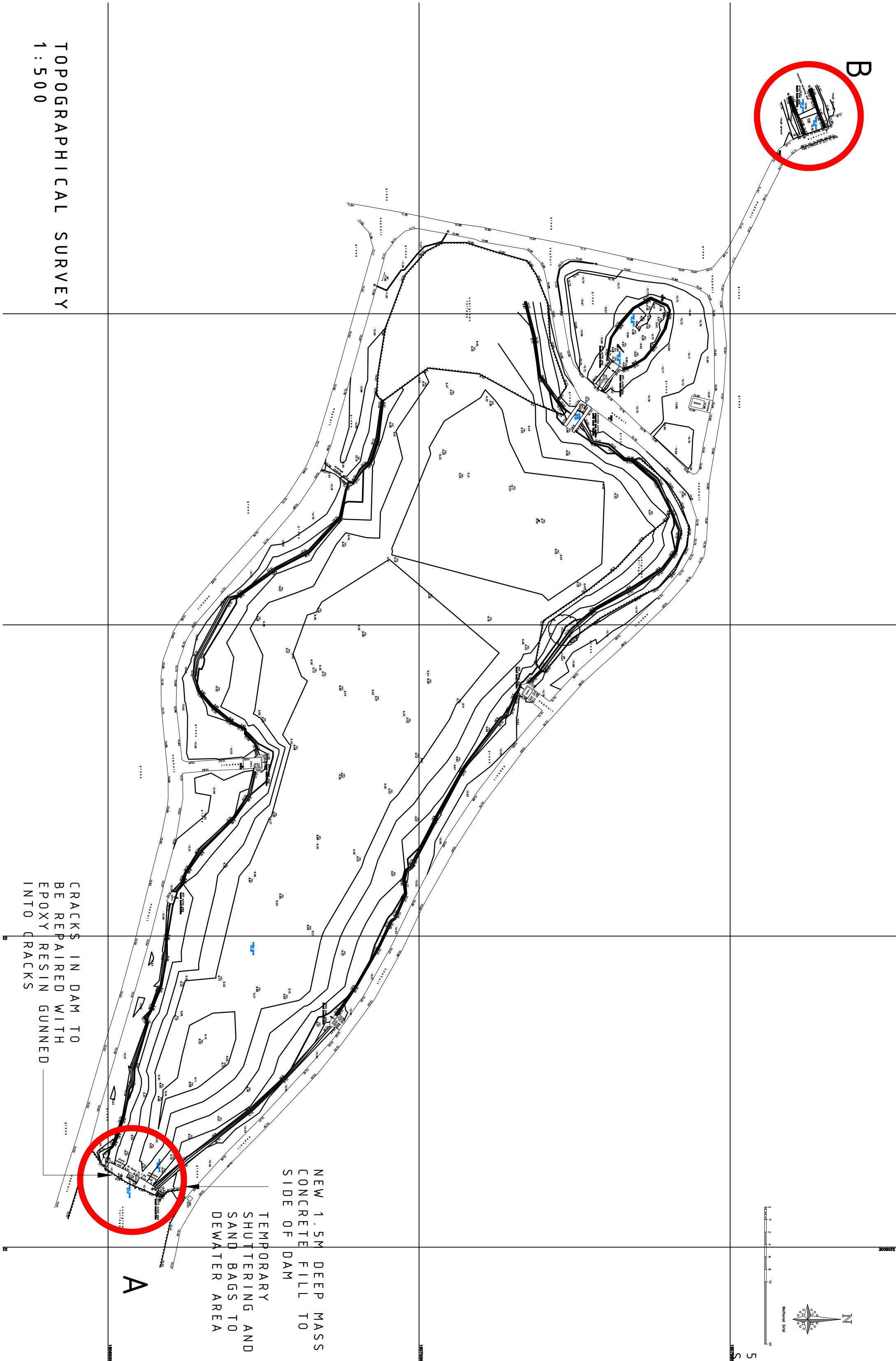
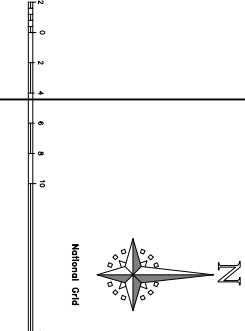
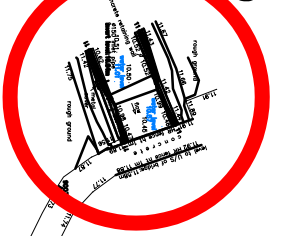

DETAIL AT DAM (A ON PLAN)  
PROPOSED MODIFICATIONS  
1:50

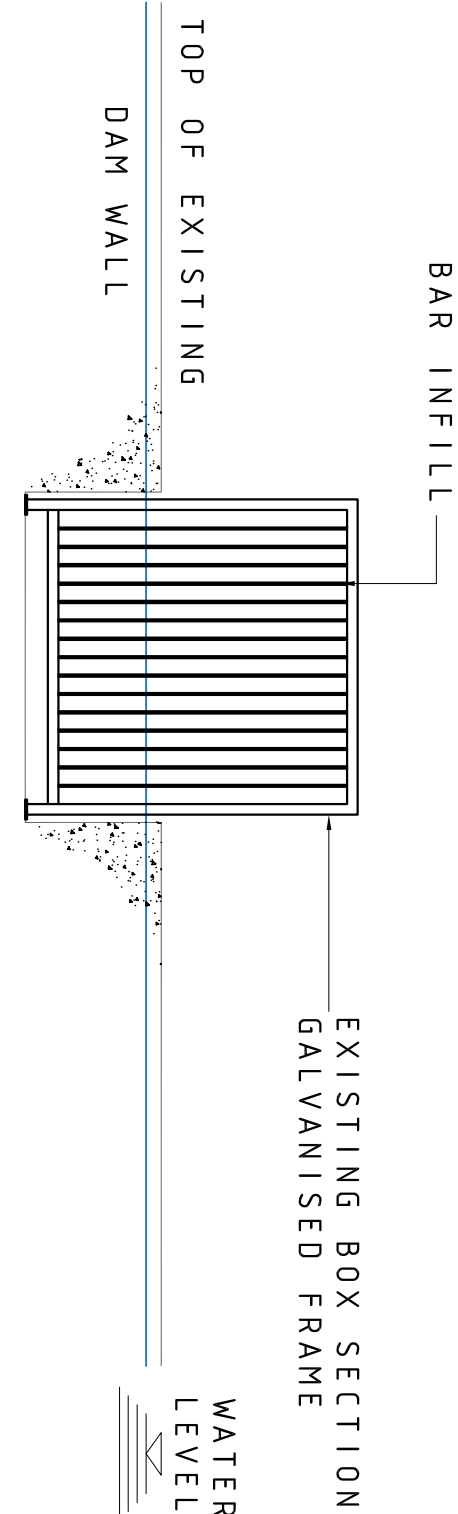

DETAIL AT DAM (A ON PLAN)  
EXISTING CONDITION  
1:50

This drawing is copyright and owned by S&B Consultancy Ltd, and is for use on this site only unless contractually stated otherwise.  
DO NOT SCALE this drawing (printed or electronic versions). Contractors must check all dimensions from site.  
All other design team elements, where indicated, have been imported from the consultant's drawings and reference should be made to the individual consultant's drawings for exact setting out, size and type of component.  
Discrepancies and / or ambiguities within the drawing, between it and information provided by the client, must be reported immediately to the engineer for clarification before proceeding.  
All works are to be carried out in accordance with the latest British Standards and Codes of Practice unless specifically directed otherwise in the specification.  
Responsibility for the reproduction of this drawing in paper form, or if stored in electronic format, lies with the recipient to check that all information has been included in full and is correct when compared to the original paper or electronic version. The recipient is responsible for ensuring that the drawing is used in accordance with the specification, but are approximations only. Please refer to the Specifications and / or Details for actual sizes and / or specific contractor construction information.  
SAFETY, HEALTH AND ENVIRONMENTAL INFORMATION  
Refer to the relevant Construction (Design and Management) documentation where applicable.  
It is assumed that all works on this drawing will be carried out by a competent contractor, working where appropriate to an approved method statement.

B - PROPOSED MODIFICATIONS				200923 JS
A - ADDITIONAL FRAME INFORMATION ADDED				04/07/22 JS
Rev Description				Date Check
Purpose of Issue				
ISSUE				
Client				
CARDIFF CITY COUNCIL				

Project  
PARC Y NANT LAKE

Drawing  
LOCATION OF WORKS  
AND PROPOSED DETAILS

Scale @ A1	Drawn	Checked	Approved
VARIOUS	MD	HHE	JS
Project No		Date	
2022-17		APR 2022	
Drawing Number		Revision	
SCL/001		B	



STRUCTURAL ENGINEERING : PROJECT MANAGEMENT  
Suite 17, Business Development Centre, Trevelick Industrial Estate, C33 3SR  
Tel: 01449 865413 E: info@sb-engineering.co.uk Email: j.m@sb-engineering.co.uk