

Site:

Abergelli Farm
Felindre
Swansea
SA5 7NN

Client:

Dŵr Cymru / Welsh Water

Key:

-  Spreading area
-  No-spread area.
-  10m no spread buffer
-  Track/footpath- *no spread*
-  Overhead powerline
-  Watercourse/dam

Map reference: AF_02

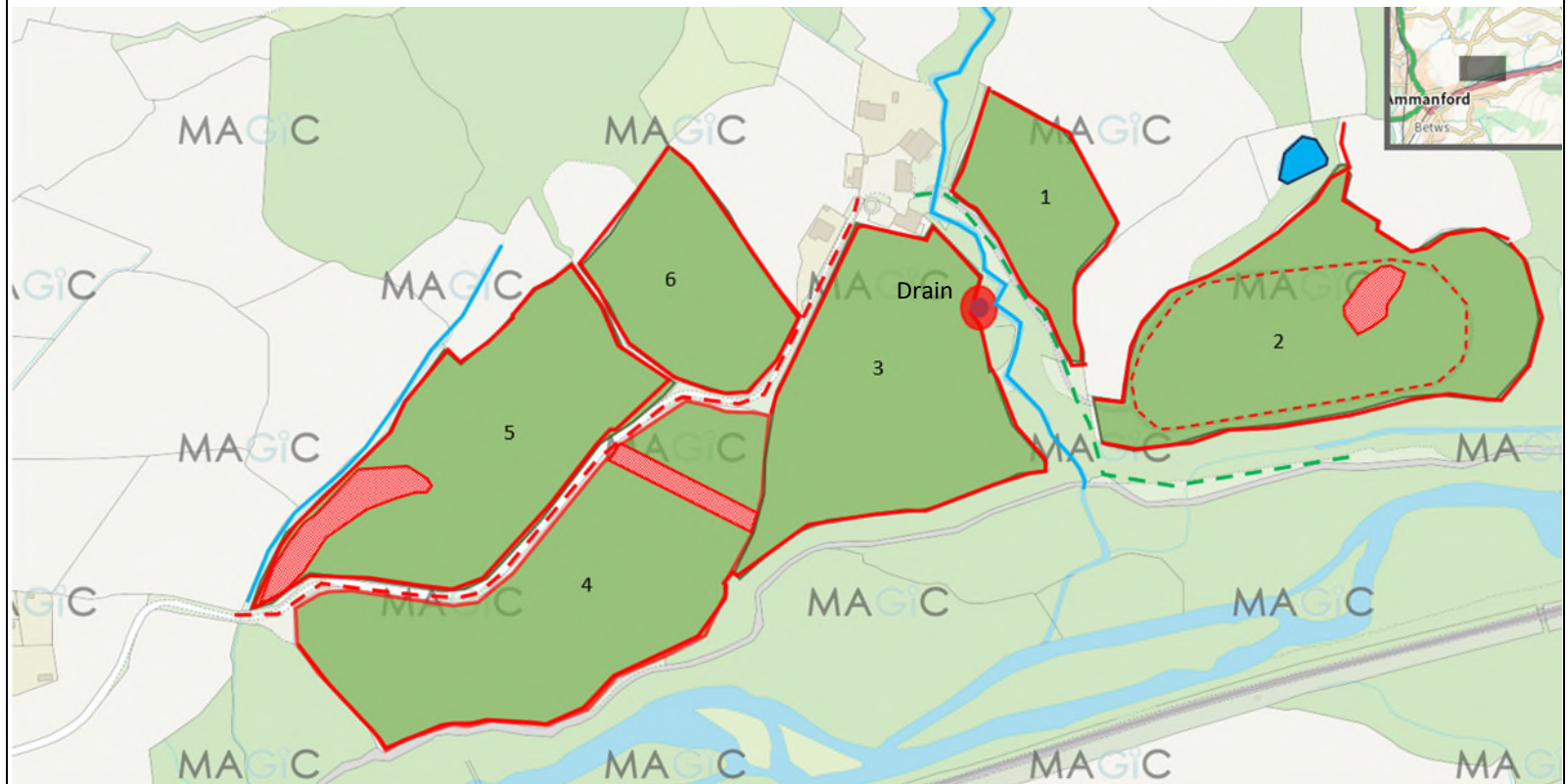

Site:

Abergelli Farm
Felindre
Swansea
SA5 7NN

Client:

Dŵr Cymru / Welsh Water

Key:

- Spreading area
- No-spread area.
- 10m no spread buffer
- Track/footpath- *no spread*
- Overhead powerline
- Restored Ancient Woodland Site
- Ancient Semi Natural Woodland

Map reference: AF_02



Site:

Abergelli Farm
Felindre
Swansea

SA5 7NN

Client:

Dŵr Cymru / Welsh

Water

Key:

- Spreading area
- No-spread area.
- 10m no spread buffer
- Track/footpath- *no spread*
- Overhead powerline

Map reference: AF_02

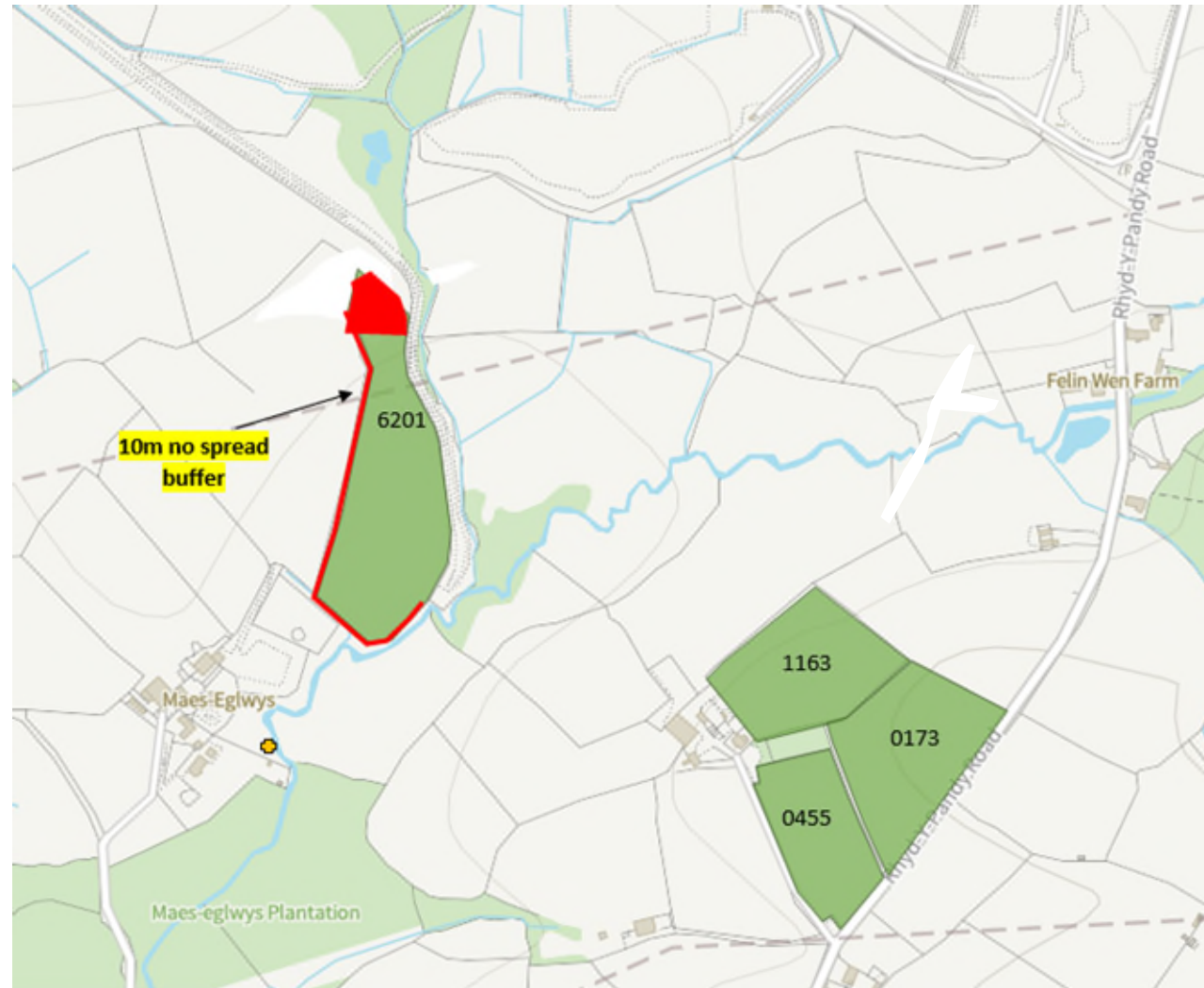

Site:

Abergelli Farm
Felindre
Swansea
SA5 7NN

Client:

Dŵr Cymru / Welsh Water

Key:

- Spreading area
- No-spread area.
- 10m no spread buffer
- Track/footpath- *no spread*
- Overhead powerline

Map reference: AF_02

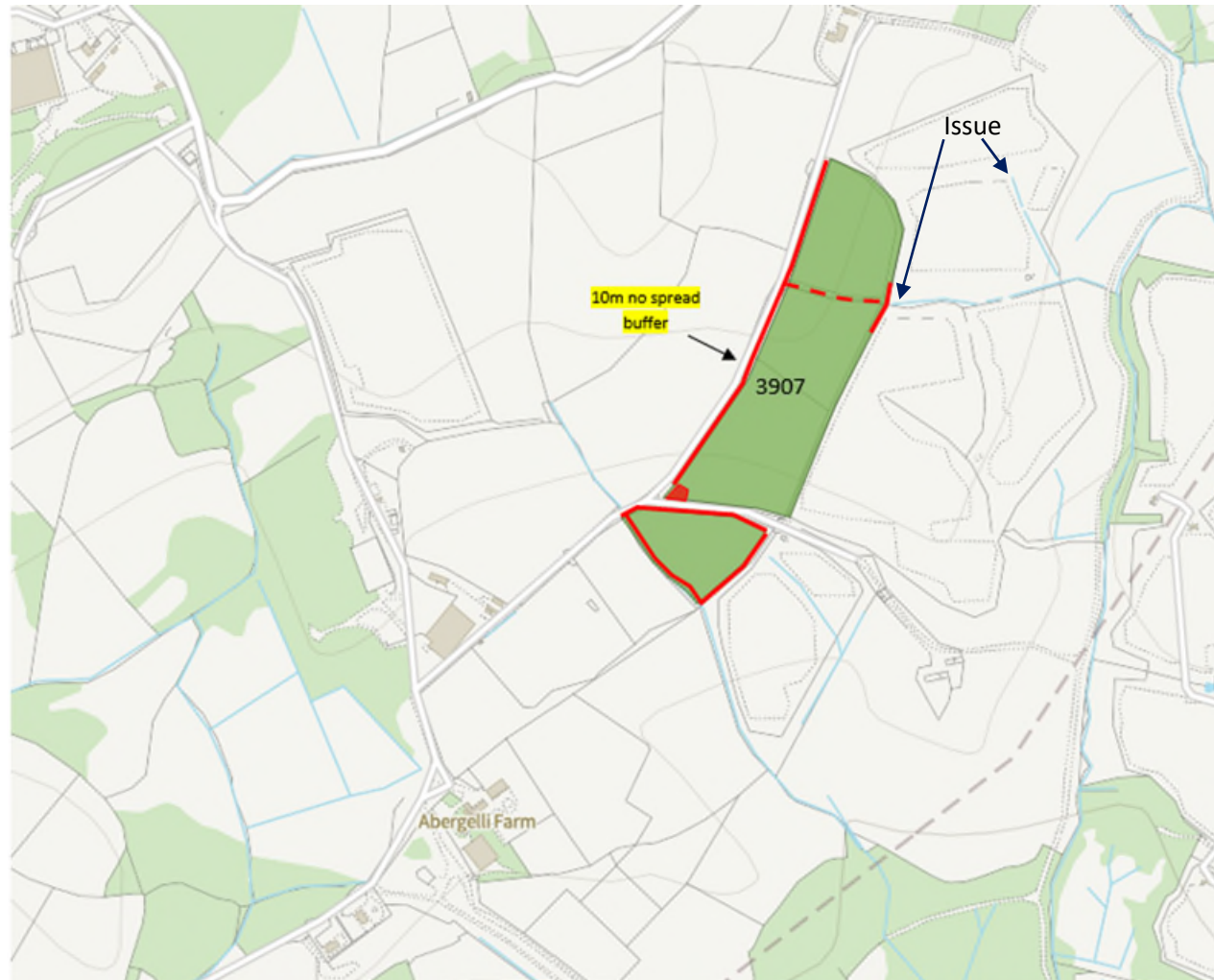



Location Plan

Abergelli Farm 2

© Copyright 4R Group





Site:

Abergelli Farm
Felindre
Swansea
SA5 7NN

Client:

Dŵr Cymru / Welsh Water

Key:

-  Spreading area
-  No-spread area.
-  10m no spread buffer
-  Track/footpath- *no spread*
-  Overhead powerline

Map reference: AF_02

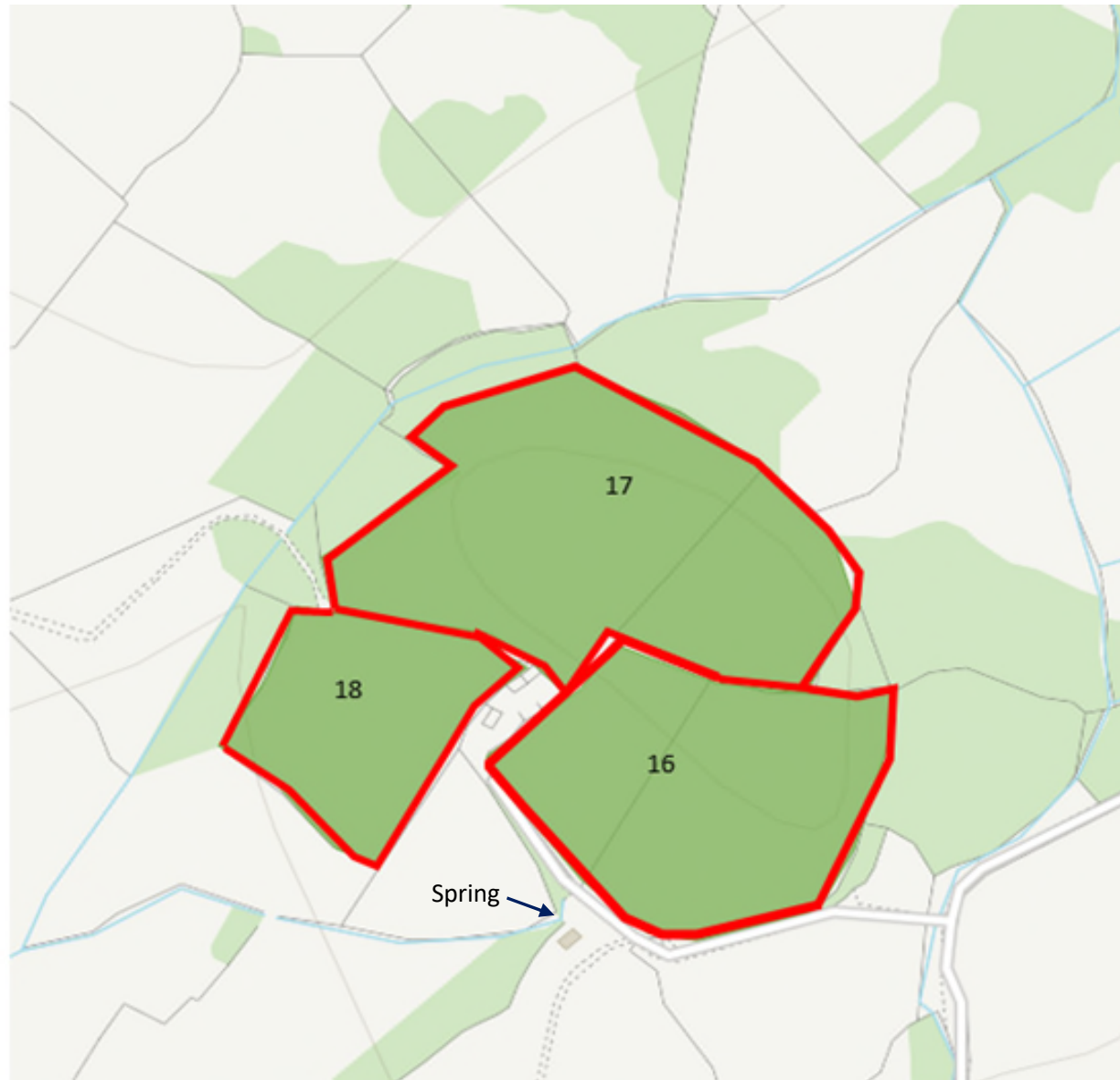



Location Plan

Abergelli Farm 2

© Copyright 4R Group

Site:

Abergelli Farm
Felindre
Swansea
SA5 7NN

Client:

Dŵr Cymru / Welsh Water

Key:

-  Spreading area
-  No-spread area.
-  10m no spread buffer
-  Track/footpath- *no spread*
-  Overhead powerline
-  Restored Ancient Woodland Site
-  Ancient Semi Natural Woodland

Map reference: AF_02



Site:

Abergelli Farm
Felindre
Swansea
SA5 7NN

Client:

Dŵr Cymru / Welsh Water

Key:

-  Spreading area
-  No-spread area.
-  10m no spread buffer
-  Track/footpath- *no spread*
-  Overhead powerline
-  Restored Ancient Woodland Site
-  Ancient Semi Natural Woodland

Map reference: AF_02

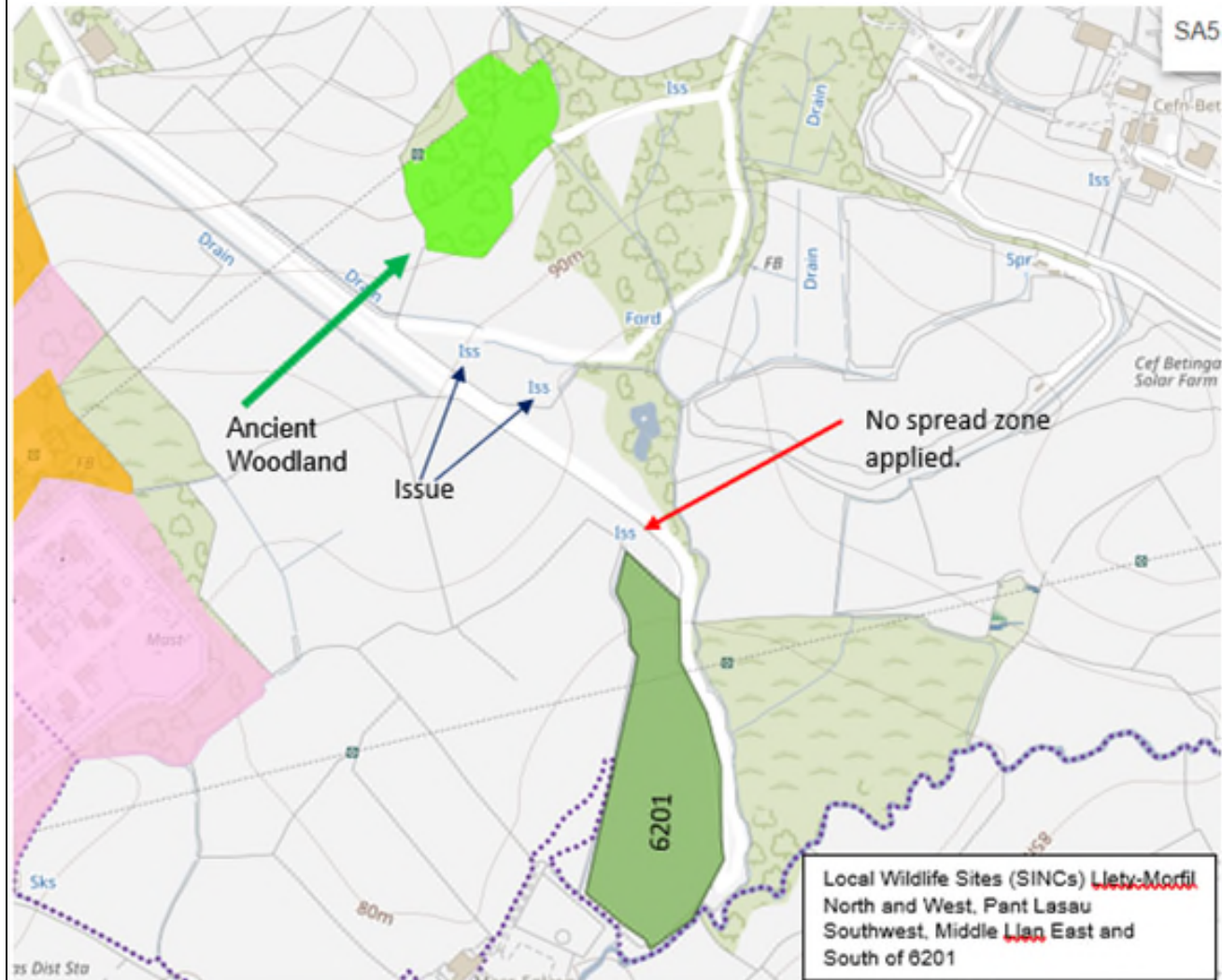



Location Plan

Abergelli Farm 2

© Copyright 4R Group

Site:

Abergelli Farm
Felindre
Swansea
SA5 7NN

Client:

Dŵr Cymru / Welsh Water

Key:

-  Spreading area
-  No-spread area.
-  10m no spread buffer
-  Track/footpath- *no spread*
-  Overhead powerline
-  Restored Ancient Woodland Site
-  Ancient Semi Natural Woodland

Map reference: AF_02

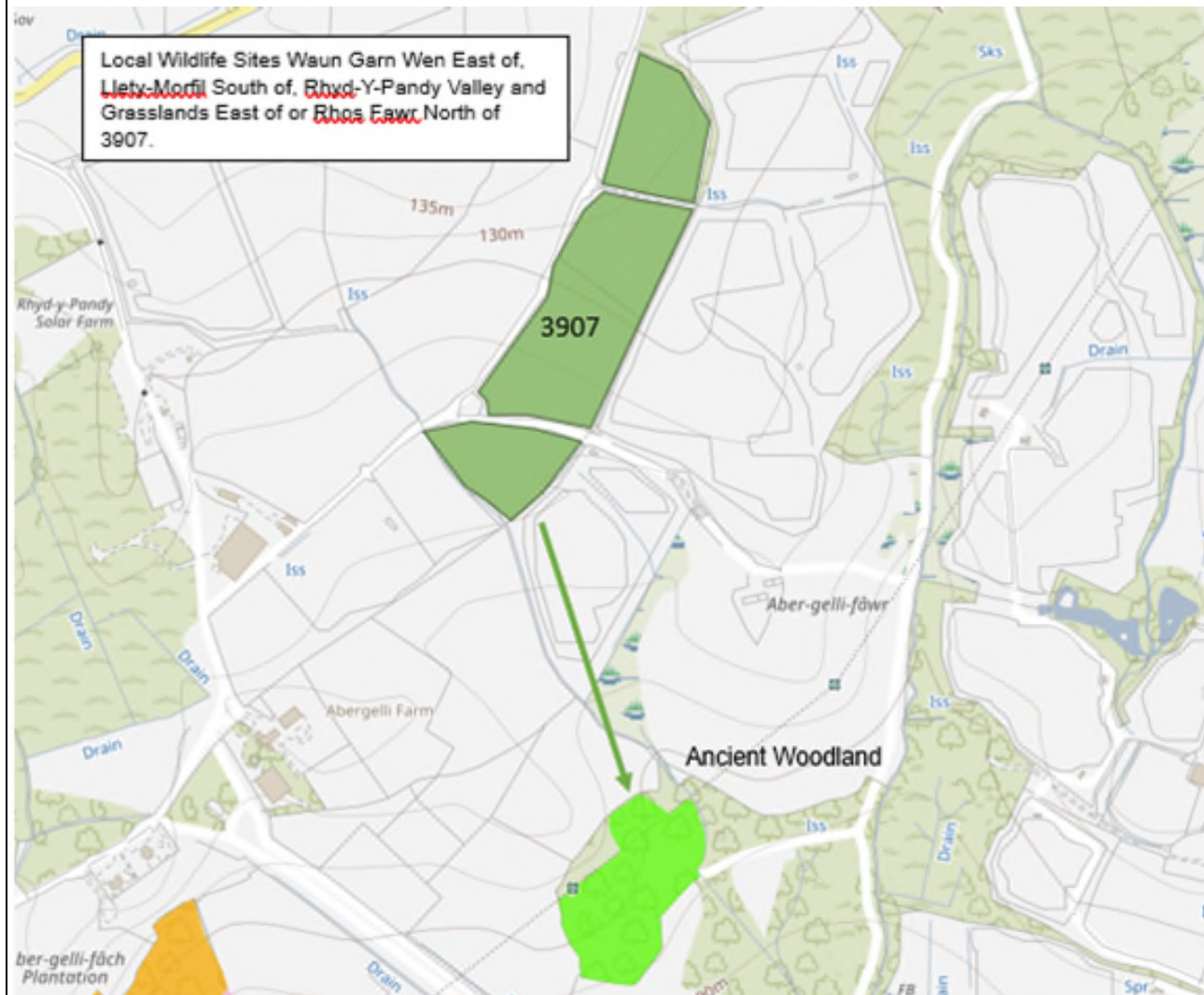

Site:

Abergelli Farm
Felindre
Swansea
SA5 7NN

Client:

Dŵr Cymru / Welsh Water

Key:

- Spreading area
- No-spread area.
- 10m no spread buffer
- Track/footpath- *no spread*
- Overhead powerline
- Restored Ancient Woodland Site
- Ancient Semi Natural Woodland

Map reference: AF_02

