

Compliance Assessment Report CAR_NRW0043482

Permit being assessed: AP3399FR.

For: Hafod Garage Waste Transfer Station, held by Thomas Waste Management Ltd
At: Hafod Garage, Brynmawr, Blaenau Gwent, NP23 4GU.

Type of assessment carried out: Site Inspection, Reason: Routine.

On 06/02/2024 between 10:00 and 11:30.

Parts of permit assessed: Various

NRW Lead Officer: Chris Burge, accompanied by Gavin Dodd, Alastair Krzyzosiak.

Report sent to: Gareth Thomas , Director on 15/02/2024.

1. Summary of our findings (full details in section 4)

Part of permitted activity assessed (criteria)	Assessment result	Permit condition
B3 - Infrastructure - Site drainage engineering (clean and foul)	Assessed (A)	
B4 - Infrastructure - Containment of stored materials	Assessed (A)	
B5 - Infrastructure - Plant and equipment	Assessed (A)	
C1 - General Management - Staff competency/training	Assessed (A)	
C3 - General Management - Materials acceptance	Assessed (A)	
C4 - General Management - Storage, handling labelling and Segregation	Assessed (A)	
F1 - Amenity - Odour	Assessed (A)	

Result types are explained in more detail in the 'Important Information' section below.

Total number of non-compliances recorded	Total non-compliance score
0	0

How we use the non-compliance score to calculate your annual fee is explained in the 'Important Information' section below.

2. What action is required?

No action required.

3. What will happen next?

Any non-compliance we have identified and recorded on this form is an offence. It can result in criminal prosecution and/or suspension or revocation of your permit.

At this time, we do not intend to take any further action.

This statement does not stop us from taking additional enforcement action if further relevant information comes to light or offences continue.

4. Details of our assessment

Natural Resources Wales (NRW) Officers Chris BURGE, Gavin DODD and Alastair KRZYZOSIAK attended Thomas Waste Management Limited to complete a routine, unplanned compliance inspection of the permit EPR-AP3399FR. The weather at the time of the inspection was heavy rain and wind. Officers met with site manager Gareth THOMAS.

-

Inspection Observations

-

The site was operational at the time of the inspection. The weather conditions during the inspection were poor however the site was still in a good condition with regards to housekeeping and deposits on road. All waste types were stored and segregated appropriately within concrete bays or sealed skips within the permitted area awaiting removal to other sites. There was no waste(s) stored outside the permitted boundary during the site inspection. Mr. Thomas explained he removes 4 loads a day from the site to other facilities for the waste to be recycled and / or for permanent disposal. 75% of all waste at Thomas waste is sent for recycling. There were no offensive odours and / or excessive noise witnessed by NRW Officers during the site inspection. Site security was checked with no concerns identified.

Photograph one shows an example of a storage bay containing a skip.



Photograph two shows the processing area containing plastic

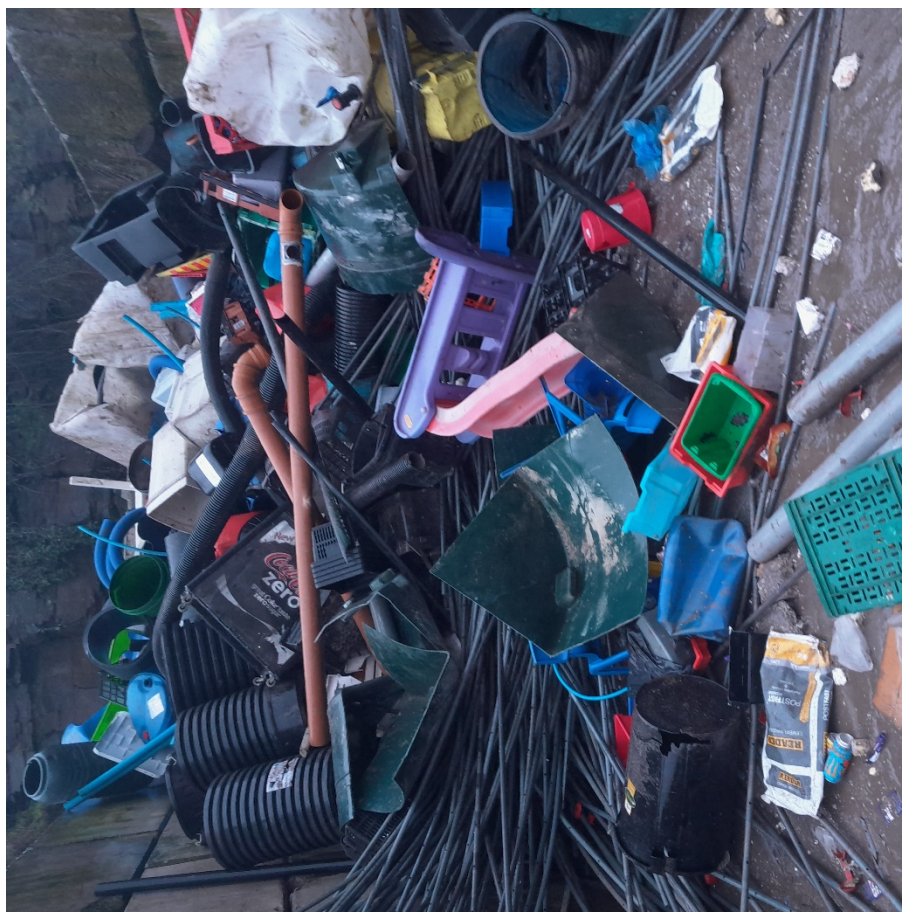

Waste Returns

All waste returns have been submitted on time in line with the permit condition. No unauthorised waste(s) have been accepted to site and the site are within their permitted waste(s) acceptance allowance.

Officer Burge has no actions from this site inspection.

WAMITAB

Mr. Howard THOMAS is the current Technically Competent Manager and holds a current WAMITAB certificate expiry date 8/1/26.

Contact details:

-

If you have any queries regarding this CAR form or to provide an update on any actions above, please contact me using the following details: Chris Burge, Waste Regulation Officer, chris.burge@naturalresourceswales.gov.uk, 03000 65 3904

If you have any queries about this report, or to discuss completion of any actions, please contact the NRW Officer named above.

Important information

Legal status of this report

Your permit is issued to you under the Environmental Permitting Regulations. You have a responsibility to comply with the conditions of your permit and prevent pollution/harm of the environment. You must also ensure that you comply with any other relevant legislation that may apply to your site's operations.

This report explains the findings of our assessment and any action you are required to take. We categorise non-compliance using our guidance for assessing non-compliance at regulated sites.

When we find potential non-compliance/s we will normally give you advice on how to maintain compliance.

To correct non-compliance, we may:

- require you to take specific actions
- issue a notice
- review the conditions of your permit.

Any advice and guidance we give will be without prejudice to any other enforcement response that we consider may be required.

Assessment results and non-compliance categories (used in section 1):

Assessment result	Description
Assessed (A)	Assessed or assessed in part, no evidence of non-compliance found
Action only (X)	Action only relating to the activity assessment
Ongoing (O)	Ongoing non-compliance, not scored

Non-compliance category	Description	Score
C1 Major	Potential to have a major, serious, persistent and/or extensive impact or effect on the environment, people and/or property	60
C2 Significant	Potential to have a significant impact or effect on the environment, people and/or property	31
C3 Minor	Potential to have a minor or minimal impact or effect on the environment, people and/or property	4
C4 No environmental impact	Non-compliance at a regulated site that cannot foreseeably have any impact on the environment, people and/or property	0.1

How we use assessment scores

The number and severity of non-compliances recorded in a year will affect your annual subsistence fee the following year. A non-compliance factor is added to your site's Operator

Performance Risk Appraisal (OPRA) score when we calculate your fee to reflect the additional resource we use to assess permit compliance.

What are suspended scores?

In line with our guidance, we may suspend scores for up to six months to allow time for remedial action to be taken. Suspended scores will be re-instated if the action is not completed.

Full list of Industry and Waste action criteria (used in section 1 and 2):

A: Permitted activities

- A1 Specified by permit

B: Infrastructure

- B1 Infrastructure – Engineering for prevention and control of emissions
- B2 Infrastructure – Closure and decommissioning
- B3 Infrastructure – Site drainage engineering (clean and foul)
- B4 Infrastructure – Containment of stored materials
- B5 Infrastructure – Plant and equipment

C: General management

- C1 General management – Staff competency/training
- C2 General management – Management system and operating procedures
- C3 General management – Materials acceptance
- C4 General management – Storage, handling, labelling and segregation

D: Incident management

- D1 Incident management – Site security
- D2 Incident management – Accidents, emergency and incident planning

E: Emissions

- E1 Emissions – Air
- E2 Emissions – Land and groundwater
- E3 Emissions – Surface water
- E4 Emissions – Sewer
- E5 Emissions – Waste

F: Amenity

- F1 Amenity – Odour
- F2 Amenity – Noise
- F3 Amenity – Dust/fibres/particulates and litter
- F4 Amenity – Pests/birds and scavengers
- F5 Amenity – Deposits on road

G: Monitoring and records, maintenance and reporting

- G1 Monitoring and records, maintenance and reporting – Monitoring of emissions and environment
- G2 Monitoring and records, maintenance and reporting – Records of activity, site diary/journal/events
- G3 Monitoring and records, maintenance and reporting – Maintenance records
- G4 Monitoring and records, maintenance and reporting – Reporting and notification to Natural Resources Wales

H: Resources efficiency

- H1 Resource efficiency – Efficient use of raw materials
- H2 Resource efficiency – Energy efficiency

Enforcement response

Any permit condition non-compliance is an offence and we may take legal action against you. Action we take can include prosecution, serving a notice on you and/or suspension or revocation of your permit. See our Enforcement and Sanctions Guidance for further information.

Data protection notice

You should make sure that anyone named in this report knows that the information it contains will be processed by Natural Resources Wales to fulfil its regulatory and monitoring functions and to maintain the relevant public register(s).

We may also use and/or disclose the report in connection with:

- offering or providing you with our literature or services relating to environmental matters
- consulting with the public, public bodies and other organisations (e.g. Health and Safety Executive, local authorities) on environmental issues
- carrying out statistical analysis, research and development on environmental issues
- providing public register information to enquirers
- investigating possible breaches of environmental law
- assessing customer service satisfaction and improving our service
- Freedom of Information Act or Environmental Information Regulations requests.

We may also pass it on to our agents or representatives to do these things on our behalf.

Disclosure of information – this report will be available to view on-line

If you think this report contains commercially confidential information that should not be placed on our public register, you must contact your local Natural Resources Wales office within **fifteen working days** of receiving this report, using the contact details in the accompanying email or letter. You must give a full explanation of why it should not be added to our public register, including specifying which information is commercially confidential. We will assess your request and respond to you within 20 working days to let you know if we agree to your request.

What do I do if I disagree with the report or have a complaint?

If you disagree with this compliance assessment report, you should contact the lead officer without delay to discuss your concerns.

If you are unable to resolve the issue with the lead officer or their line manager you should contact our Customer Contact team on 0300 065 3000 (Monday to Friday 08:00 – 18:00), or email enquiries@naturalresourceswales.gov.uk for details of how to raise your dispute further through our Complaints and Commendations procedure.

If you are dissatisfied with our response, you can contact the Public Services Ombudsman for Wales by phone on 0300 7900203 or by email at ask@ombudsman.wales

Welsh Language Standards

We are committed to establishing Natural Resources Wales as a naturally bilingual organisation. We will provide compliance reports in your preferred language.