

Marine Licence with introductory note

The Marine and Coastal Access Act (2009)

Licence Holder: McMahon Design &
Management Limited

Company Number: IE167084

Unit 15
The Seapoint Building
44-45 Clontarf Road
Dublin 3
Northern Ireland

Marine Survey and Site Investigation Works
(SOBR1)

Licence Number:
RML2412

Licence Number: RML2412

Marine Survey and Site Investigation Works (SOBR1)

Marine Licence number: RML2412

Introductory note

This introductory note does not form a part of the marine licence

The main features of the marine licence are as follows:

- 12-16 grab samples (2 per location) (offshore); 0.01m³ per sample, total max volume of 0.16m³
- 6-8 vibrocore/gravity core (120mm diameter) to 3m (offshore); 0.04m³ per sample, total max volume of 0.32m³
- Up to 4 slit Trenches, 0.8m to 1m in width, up to 2.5m in depth (intertidal area); 0.03m³ per sample, total max volume of 0.12m³.

The status log of the marine licence sets out the marine licence history, including any subsequent marine licence variation(s)

Status log of this marine licence		
Description	Date	Comments
Application	23 February 2024	Application received and considered to be duly made
Date licence determined	17 April 2024	Determination date

Related Marine licences or applications under determination: Not applicable

End of introductory note.

Licence Number: RML2412

BAND 1 MARINE LICENCE NUMBER RML2412

1 LICENCE DETAILS

1.1 Band 1 Licence

This is a licence granted by the Licensing Authority in respect of an application numbered **RML2412** and duly made on **23 February 2024** and authorises the Licence Holder to carry out activities for which a licence is required under Part 4 of the 2009 Act and falling within Band 1 of Schedule 1 of the Marine Licensing (Fees) (Wales) Regulations 2017/280. This licence should be interpreted in accordance with **Section 4**.

1.2 Licence Holder

1.3 The Licence Holder is the company set out below:

Company name: McMahon Design & Management Limited

Company number: IE167084

Address: Unit 15, The Seapoint Building, 44-45 Clontarf Road, Dublin 3,
Northern Ireland

1.4 Licence Validity

Licence Start Date	03 May 2024
Licence End Date	16 December 2024
Licence Issue Date	17 April 2024

1.5 Conditions

This licence is subject to the conditions set out in **Section 3**.

Signed:



Dr. Emmer Litt – Marine Licensing Team Leader

For and on behalf of the Licensing Authority

2 LICENSED ACTIVITIES

2.1 Project

This licence is granted in respect of: route identification for a cable route to install subsea fibre optic cables (SOBR1) between Ireland and the United Kingdom. Only the Welsh waters are considered under this application. Grab samples, vibrocores and slit trenches will be conducted along an approximate 500m corridor of sea bed.

The Licensed Activities permitted by this licence, as set out in 2.2 below, comprise activities of the following general type:

- the removal of a substance or object from the sea bed

2.2 Licensed Activities

The following activities can be conducted within the Licence Period, within the Licensed Area and in accordance with the Approved Application, and the Approved Supporting Documents:

Removal Activities

- Vibrocores
- Sediment (grab) samples where the total sample volume across all samples is no more than 4 cubic metres. The density of grab samples should not exceed 50 samples within any one hectare
- Slit trenches where the total number of trenches will not exceed 4, and will not exceed 0.8m to 1m in width, 2.5m in depth, and 0.03m³ per sample.

2.3 Licensed Area

The Licence Holder is authorised to conduct the activities described in paragraph 2.2 bounded by the coordinates set out in Appendix 2 and as indicated in the plan attached at Appendix 1.

In the event of any discrepancy between the coordinates set out above and the plan attached at Appendix 1, the coordinates shall take precedence.

Licence Number: RML2412

2.4 Approved Supporting Documents

Title/Description of Document	Date Submitted
RML2412 – Application Form	15 February 2024
RML2412 – SOBR1 Survey Area	15 February 2024
RML2412 – SOBR1 Works Methodology Statement & Correspondence	15 February 2024
RML2412 – MCA Email SOBR1_20230607	15 February 2024
RML2412 – RCAHMW Correspondence	15 February 2024
RML2412 – TH Email SOBR1_20230525	15 February 2024
RML2412 - SOBR1 HRA Assessment.pdf	15 February 2024

Licence Number: RML2412

3 CONDITIONS

Notification and Inspection

3.1 Notification of Commencement

- 3.1.1** The Licence Holder must notify the Licensing Authority no less than **5 days** before the commencement of the Licensed Activities, or an individual phase of the Licensed Activities, is expected to commence.
- 3.1.2** The Licence Holder must notify Welsh Government Marine & Fisheries Division (Control & Enforcement Branch) no less than **5 days** before the commencement of the Licensed Activities, or an individual phase of the Licensed Activities, is expected to commence.
- 3.1.3** The Licence Holder must ensure that local mariners and fishermen's organisations are made fully aware of the Licensed Activities through local notices to mariners **5 days** prior to the commencement of the Licensed Activities.

3.2 Notification of Agents/Contractors/Sub-Contractors

The Licence Holder must ensure that details of any agent(s), contractor(s) or sub-contractor(s) utilised to undertake the Licensed Activities are submitted to the Licensing Authority at least **24 hours** prior to the commencement of Licensed Activities.

3.3 Notification of HM Coastguard

The Licence Holder must ensure that HM Coastguard is made aware of the Licensed Activities at least **24 hours** prior to commencement by contacting The National Maritime Operations Centre at **zone31@hmcg.gov.uk**.

3.4 Notification of Vessels and/or Vehicles

The Licence Holder must ensure that the details of the vessels and/or vehicles utilised to undertake the Licensed activities are submitted to the Licensing Authority and Welsh Government Marine & Fisheries Division (Control & Enforcement Branch) at least **24 hours** prior to the commencement of the Licensed Activities.

3.5 Inspection of Licensed Activities

The Licence Holder must allow Marine Enforcement Officers or any other person authorised by the Licensing Authority to inspect the Licensed activities at any reasonable time.

3.6 Notification of Completion

- 3.6.1** The Licence Holder must notify the Licensing Authority within **10 days** of completion of the Licensed Activities.
- 3.6.2** The Licence Holder must notify the authorised Welsh Government Marine & Fisheries Division (Control & Enforcement Branch) within **10 days** of completion of the Licensed Activities.

Licence Number: RML2412

3.7 Accident or Emergency

3.7.1 If, by reason of force majeure any substances or articles are deposited otherwise than as permitted as part of the Licensed Activities or in the Licensed Area full details of the circumstances shall be notified to the Licensing Authority within **48 hours** of the incident occurring.

3.7.2 If it is necessary for the Licence Holder to recover or remove any equipment, plant or machinery used to undertake the Licensed Activities that have been dropped as a result of an accident or emergency, the Licence Holder is permitted to do so provided that the methodology for such recovery or removal has been approved by the Licensing Authority.

3.8 Distribution of Copies of this Licence

The Licence Holder is required to ensure that a copy of this Licence and any special conditions thereto is given to:

- All agent(s), contractor(s) and sub-contractor(s) whose names have been provided to the Licensing Authority pursuant to condition 3.2; and
- The Masters of any vessels and transport managers responsible for the vehicles employed in the pursuance of this Licence whose details have been submitted to the Licensing Authority pursuant to condition 3.4.

3.9 Inspection of Documents

Copies of this Licence shall be made available at the following locations:

- at the address of the Licence Holder specified in section 1.2;
- at any site office, located at or adjacent to the Licensed Area, used by the Licence Holder or its agent(s), contractor(s) or sub-contractor(s) responsible for the loading transportation or deposit of any substances or articles permitted as part of the Licensed Activities;
- on board each vessel or vehicle carrying out Licensed Activities.

The documents referred to in this Condition shall be available at all reasonable times for inspection by officers appropriately authorised by the Licensing Authority and authorised Marine Enforcement Officers at the locations stated in that paragraph.

Vessels, Plant and Equipment

3.10 Notified Contractors, Vessels and/or Vehicles only to Carry out Licensed Activities

Only those agent(s), contractor(s), sub-contractor(s), vessels and/or vehicles whose details have been notified to the Licensing Authority may operate under the terms of this Licence. Any changes must be notified to and be approved by the Licensing Authority in writing prior to any such agent(s), contractor(s), sub-contractor(s) vessels

Licence Number: RML2412

or vehicles carrying out any Licensed Activities pursuant to or otherwise operating under this Licence.

3.11 Refuelling of Plant and Equipment

The Licence Holder must ensure that plant, vehicles and machinery are not refuelled on the foreshore or in the sea.

3.12 Equipment, Structures and Access

The Licence Holder must ensure that all equipment, temporary structures, access tracks, waste and/or debris associated with the Licensed Activities are removed on completion of the Licensed activities.

Safety

3.13 Removal of Deposited Material

If the Licensing Authority considers it necessary or advisable for the safety of navigation, the Licence Holder must remove any deposit specified by the Licensing Authority or Marine Enforcement Officers within one month of notice being given by the Licensing Authority, and not shall not replace such material until the Licensing Authority has given its written approval.

Pollution control

3.14 Pollution Prevention

The Licence Holder must ensure that pollution prevention best practice is adhered to at all times. Any incidents must be reported to the Licensing Authority as soon as possible using the hotline number **0300 065 3000**.

3.15 Spillage of Pollutants

The Licence Holder must employ bunding, storage facilities and spill kits to contain and prevent the release of fuel, oils and chemicals associated with the plant, refuelling and construction equipment into the marine environment. Secondary containment must be used with a capacity of **no less than 110%** of the container's storage capacity.

3.16 Coatings

The Licence Holder must ensure that any coatings/treatments used in carrying out the Licensed Activities are suitable for use in the marine environment and are used in accordance with best environmental practice.

3.17 Prevention of Disposal of Man-made Debris

The Licence Holder must ensure that all reasonable precautions are taken to prevent the disposal of man-made debris to the marine environment. Such material must be removed immediately and be disposed of appropriately. If it is not possible to prevent manmade debris from entering the marine environment during the Licensed Activities, the Licensed Activities must cease immediately.

Licence Number: RML2412

3.18 Cleanliness of Equipment

The Licence Holder must ensure that equipment, machinery and PPE are washed with freshwater and/or thoroughly airdried before deployment and before moving between locations.

Activity-specific conditions

3.19 Additional Notification Upon Completion

The Licence Holder must inform the Licensing Authority, of the location of all completed samples within **10 days** of completion of the work.

3.20 Grab Samples - Sensitive Species

The Licence Holder must ensure that in the event of removal of any sensitive species designated by NRW under Schedule 7 of the Environment (Wales) Act 2016, no further removals occur at that location, or within **20 metres** of that location.

3.21 Removal Activity – Artefacts

The Licence Holder must ensure that any artefacts found during the Licensed Activities are reported through the Marine Portable Antiquities Scheme.

Sensitive Area Conditions

3.22 Vehicular Access

The Licence Holder must ensure that vehicular access across coastal habitats that form part of the interest features of a Sensitive Area, is not used unless specified in the Sensitive Area Method Statement.

3.23 Equipment and Materials

The Licence Holder must ensure that any equipment or materials used do not enter the marine environment within the interest features of a Sensitive Area, unless specified in the Sensitive Area Method Statement.

Licence Number: RML2412

4 INTERPRETATION

In this Licence terms are as defined in section 115 of the Marine and Coastal Access Act unless otherwise stated.

- (a) “**2009 Act**” means the Marine and Coastal Access Act 2009;
- (b) “**Approved Application**” means the Band 1 Marine Licence Application Form together with the Approved Supporting Documents;
- (c) “**Approved Supporting Documents**” means the documents supporting, or supplementary to, the Approved Application, submitted prior to the Licence Issue Date, listed in the Table at paragraph 2.4 above;
- (d) “**Commencement**” means the first undertaking of any Licensed Activities;
- (e) “**Force majeure**” may be deemed to apply when, due to stress of weather or any other cause, the master of a vessel determines that it is necessary to deposit the substances or articles because the safety of human life and/or of the vessel is threatened;
- (f) “**Licensed Activities**” means the activities authorised by this licence as specified in 2.2;
- (g) “**Licensed Area**” means the area within which Licensed Activities are authorised by this Licence as specified in section 2.3;
- (h) “**Licence Holder**” means the person(s) or organisation(s) named in section 1.2 to whom this licence is granted;
- (i) “**Licence Period**” means the period beginning with the Licence Start Date and ending on the Licence End Date;
- (j) “**Licensing Authority**” means Natural Resources Wales acting on behalf of the Welsh Ministers;
- (k) “**Marine Enforcement Officers**” means the relevant officers appointed by Welsh Ministers under section 235 of the 2009 Act, contact details for whom are provided in paragraph 5;
- (l) “**Marine Licence Application Form**” means the application form forming part of the application referred to in paragraph 1.1;
- (m) “**MCZ**” means Marine Conservation Zone;
- (n) “**Ramsar site**” means a wetland site designated of international importance under the Ramsar Convention;
- (o) “**SAC**” means Special Area of Conservation;
- (p) “**Sensitive Area**” means any designated or proposed protected area (SPA, SAC, MCZ, SSSI or Ramsar site), or any other habitat identified by Natural Resources Wales as sensitive as at the date of this Licence;

Licence Number: RML2412

(q) “**Sensitive Area Method Statement**” means the Method Statement(s) forming part of the Approved Application or Approved Supporting Documents;

(r) “**SPA**” means Special Protection Area;

(s) “**SSSI**” means Site of Special Scientific Interest;

(t) “**Works**” means any construction activities comprised in the Licensed Activities and, where the context permits, includes any plant, equipment or materials used to carry out those activities or operations but excludes monitoring, minor routine maintenance or other ongoing operational activities following completion of any construction activities;

(u) all times shall be taken to be the time in Greenwich Mean Time (GMT) on any given day;

(v) all co-ordinates shall be taken to be latitude and longitude decimal degree (WGS 84).

(w) in the event of any discrepancy between the coordinates listed in paragraph 2.4 and the plan attached at Appendix 1, the coordinates shall take precedence.

5 CONTACTS

Except where otherwise indicated, the primary point of contact with the Licensing Authority and the address for returns, correspondence is:

Marine Licensing Team
Natural Resources Wales
Permitting Service
Welsh Government Offices
Cathays Park
King Edward VII Avenue
Cardiff
CF10 3NQ

Tel: 0300 065 3000

Email: marinelicensing@naturalresourceswales.gov.uk

Welsh Government Marine Enforcement Officers may be contacted at:

Welsh Government
Suite 3
Cedar Court
Haven’s Head Business Park
Milford Haven Pembrokeshire
SA73 3LS

Tel: 03000 253500

Email: wfmccmpc@gov.wales

Appendix 1

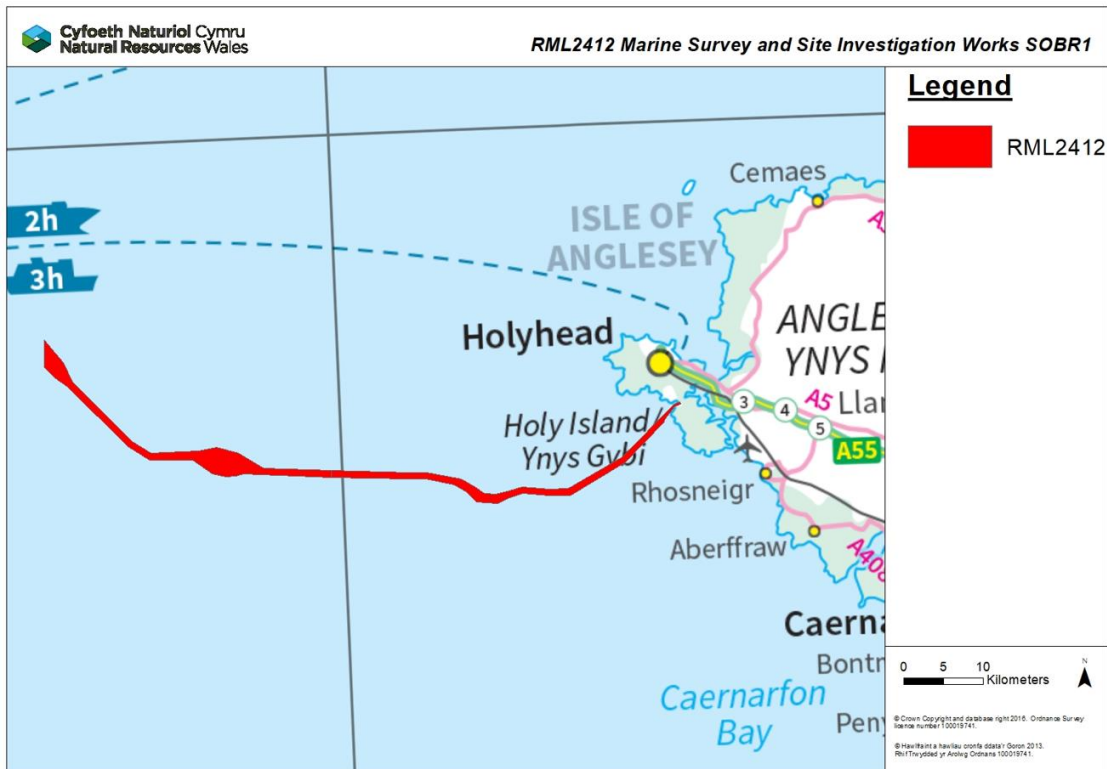

Licence Number: RML2412

Appendix 2

Latitude	Longitude
53.30712095	-5.333192862
53.31058781	-5.333326304
53.31366528	-5.333277676
53.32073398	-5.333298756
53.30545572	-5.311243141
53.29248047	-5.301541015
53.2522144	-5.234355442
53.24432205	-5.212737345
53.24576182	-5.159264509
53.24838895	-5.13908136
53.24431481	-5.114119484
53.2340966	-5.085982989
53.23254246	-5.009326128
53.23029742	-5.009455166
53.22805239	-5.009584179
53.23005714	-5.108447007
53.22891749	-5.116786425
53.22852958	-5.128546237
53.23028675	-5.143554513
53.2393762	-5.165648931
53.23977192	-5.214680873
53.24865681	-5.239017863
53.289399	-5.307002173
53.29502679	-5.321522937
53.30219501	-5.333344385
53.30712095	-5.333192862

Licence Number: RML2412

53.22805167 -5.009543288
53.23029742 -5.009455166
53.23254317 -5.009367023
53.23128463 -4.922535554
53.23126386 -4.902003077
53.22701376 -4.863191596
53.22157453 -4.847636458
53.21701552 -4.837112589
53.21665483 -4.823537217
53.21858205 -4.810748135
53.2214263 -4.794303986
53.22028631 -4.764022612
53.22034959 -4.742304788
53.24139477 -4.682723428
53.27740117 -4.62262986
53.27894053 -4.616804675
53.27753847 -4.615725604
53.27689273 -4.617201636
53.27649605 -4.619939621
53.27613233 -4.621731057
53.26739321 -4.633735453
53.26512318 -4.634161992
53.23784021 -4.678025285
53.21586258 -4.740247388
53.21579285 -4.764239209
53.21689376 -4.793477488
53.21435737 -4.808141576
53.21049289 -4.822224565

Licence Number: RML2412

53.21124802 -4.845758494

53.21825173 -4.857499338

53.22300437 -4.871093644

53.22677186 -4.902686381

53.22679197 -4.922634007

53.22805167 -5.009543288

UTM 30N WGS84