

MONA OFFSHORE WIND PROJECT

Environmental Statement

Volume 7, Annex 3.9: Bat roost survey technical report – Part 3

Document Number: MOCNS-J3303-RPS-10195

Document Reference: F7.3.9

APFP Regulations: 5(2)(a)

February 2024

F01



Image of an offshore wind farm

Document status

Version	Purpose of document	Authored by	Reviewed by	Approved by	Review date
F01	Application	RPS	Mona Offshore Wind Ltd	Mona Offshore Wind Ltd	February 2024

Prepared by:	Prepared for:
RPS	Mona Offshore Wind Ltd.

Dusk emergence/dawn re-entry surveys

Trees

- 1.6.6.9 Dusk emergence and dawn re-entry surveys were undertaken for trees where either:
- Detailed inspections were not possible
 - Trees had moderate or high suitability for roosting bats
 - Trees were identified as having confirmed roosts.
- 1.6.6.10 A single dusk emergence survey was undertaken for seven trees that were not safe to climb, and two trees that were confirmed as a bat roost following the GLRA or aerial tree inspection.
- 1.6.6.11 The dusk emergence surveys undertaken on trees that were of moderate or high suitability recorded two unidentified bat species emerging from one tree. The dusk emergence surveys undertaken on trees previously confirmed as roosts identified a minimum of three noctules emerging from one of the trees. Both trees were located within the Mona Onshore Development Area.
- 1.6.6.12 The trees subject to dusk emergence and dawn re-entry, along with the results are shown in Figure 1.45 below.

Buildings and structures

- 1.6.6.13 Structures identified as moderate or high suitability for roosting bats required dusk emergence and dawn re-entry surveys.
- 1.6.6.14 One dusk emergence survey was undertaken on one structure identified as having high suitability for roosting bats. The dusk emergence survey recorded no bats emerging from the building.
- 1.6.6.15 The structures subject to dusk emergence and dawn re-entry, along with the results are shown in Figure 1.45 below .

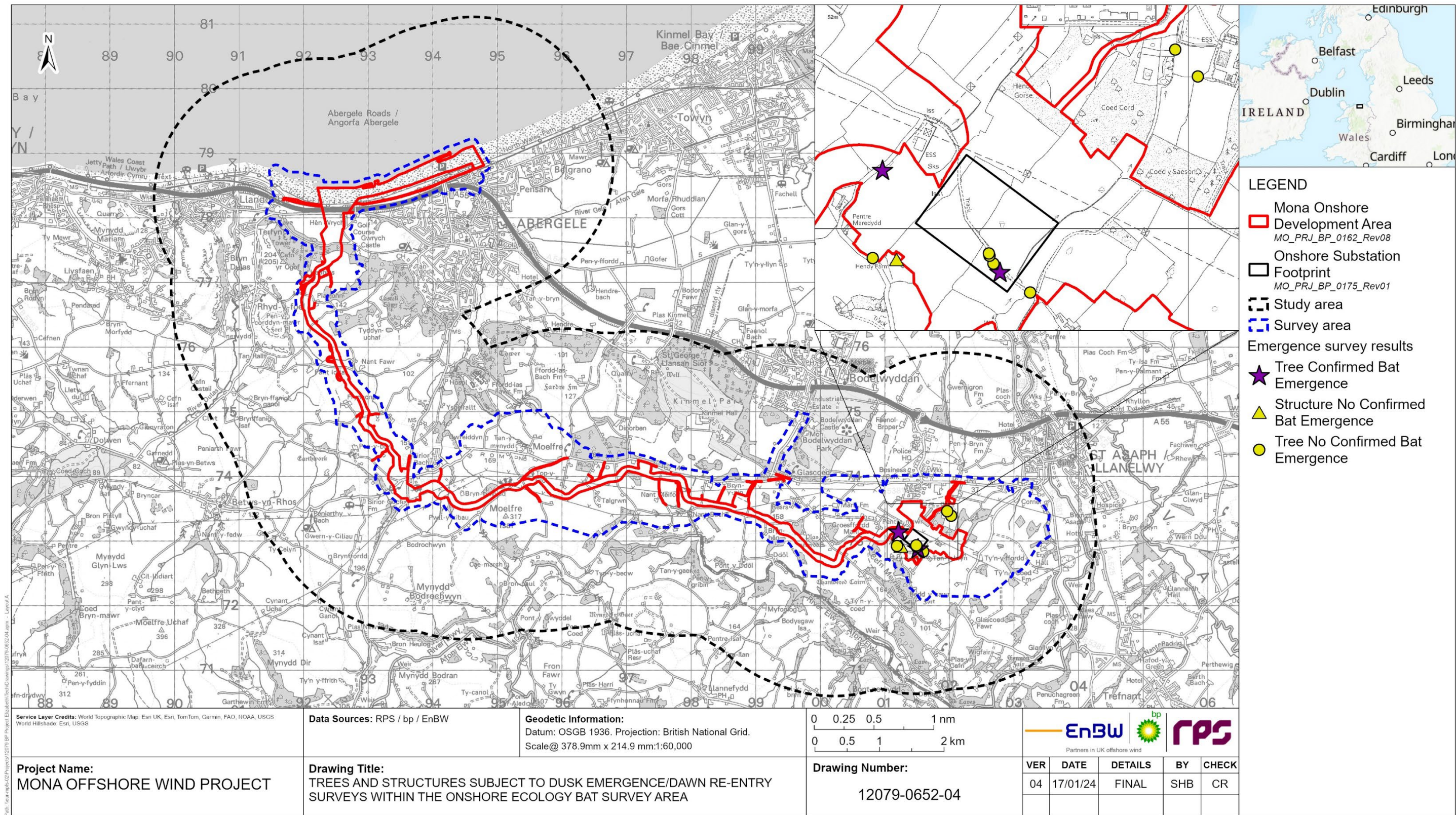

Figure 1.45: Trees and structures subject to dusk emergence/dawn re-entry surveys within the bat survey area.

MONA OFFSHORE WIND PROJECT

Summary of roosts from all survey types

1.6.6.16 Fourteen bat roosts were identified during site-specific surveys. A summary of the bat roosts identified within the bat roost survey area is shown in Table 1.6 and Figure 1.46 below.

Table 1.6: Summary of bat roosts identified within the bat roost survey area and Mona Onshore Development Area.

Tree species/ structure type	X coordinate	Y coordinate	Bat species	Roost type	Number of bats	Within Mona Onshore Development Area
Oak <i>Quercus robur</i> – bat box	302000	373324	Pipistrelle	Day	1	Outside
Sycamore <i>Acer pseudoplatanus</i>	292358	375836	Pipistrelle	Day	1	Outside
Oak	301513	372889	Noctule	Day	3	Within
Oak	302568	373127	Natterer's bat	Day	1	Outside
Oak	301629	372807	Soprano pipistrelle	Day	1	Outside
Ash <i>Fraxinus excelsior</i>	301276	372868	Noctule	Day	1	Outside
Oak	301936	372801	Soprano pipistrelle	Day	1	Within
Sycamore	292288	378066	Natterer's bat	Day	1	Outside
Oak	299787	372980	Pipistrelle	Day	1	Outside
Oak	301969	373466	Pipistrelle	Day	1	Outside
Oak	298940	373795	Soprano pipistrelle	Day	Droppings only	Outside
Oak	292874	374918	Unknown	Unknown	Droppings only	Outside
Oak	301195	373155	Unknown	Day	2	Within
Oak	302915	373281	Pipistrelle	Day	1	Outside

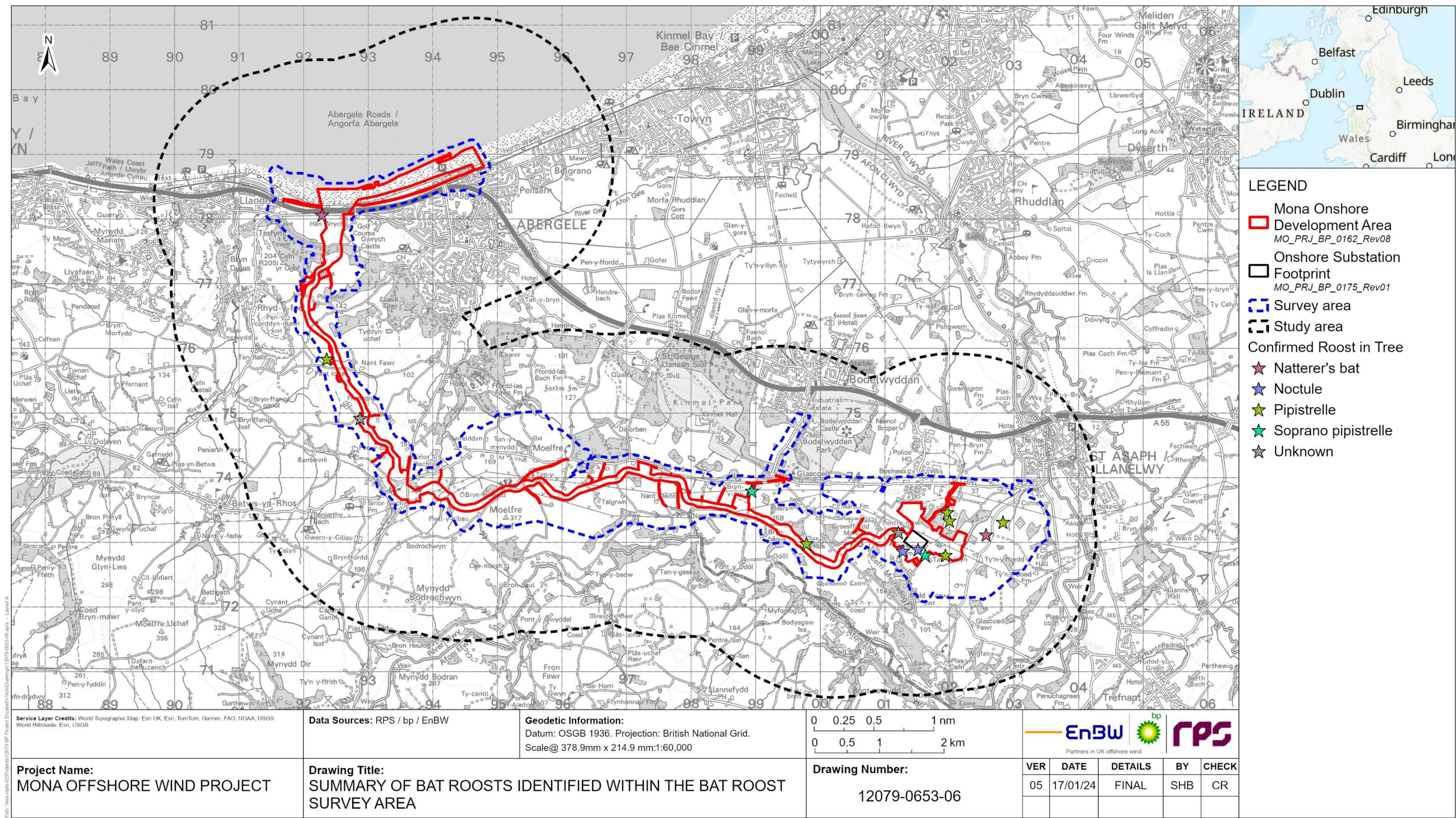

Figure 1.46: Summary of bat roosts identified within the bat roost survey area.

1.7 Summary

- 1.7.1.1 This technical report presents the results of the bat roost desk studies and the field surveys undertaken between in 2023 to inform Volume 3: Chapter 3: Onshore ecology of the Environmental Statement.
- 1.7.1.2 One internationally designated site, where bats are a designated feature, was identified 18.82 km from the bat study area, and one nationally designated site, where bats are a designated feature, was located 0.82 km from the bat study area. Both sites were important for lesser horseshoe bats.
- 1.7.1.3 Records from eight different species and 24 records of bats that could not be identified to species level were recorded within the bat roost study area in the last ten years. None of the records were within the Mona Onshore Development Area.
- 1.7.1.4 Fourteen bat roosts were identified during site-specific surveys. A summary of the bat roosts identified within the bat roost study area and survey area is shown in Table 1.6 and Figure 1.26 to Figure 1.28 of this technical report.
- 1.7.1.5 A total of 4890 trees were subject to a GLRA, 1061 of which were within the Mona Onshore Development Area. Of the trees within the Mona Onshore Development Area, 132 were considered to have high suitability for roosting bats, 352 as moderate, 304 as low and 273 as having negligible suitability. Two roosts were identified during GLRA, both located outside the Mona Onshore Development Area.
- 1.7.1.6 A total of 893 trees were subject to detailed inspection, of which 343 were located within the Mona Onshore Development Area. Thirteen bat roosts were identified or confirmed in trees during detailed inspections, two of which were inside the Mona Onshore Development Area.
- 1.7.1.7 A total of 24 structures were subject to a PRA. Of these structures, eight had high suitability for roosting bats, seven as moderate, nine as low and none as having negligible suitability. No roosts were identified during PRAs. Two of the structures were located within the Mona Onshore Development Area; both were walls with high suitability for roosting bats.
- 1.7.1.8 Dusk emergence surveys identified the presence of one roost of unknown species within the Mona Onshore Development Area and confirmed the presence of a noctule bat roost within the Onshore Substation Footprint.
- 1.7.1.9 The species recorded roosting within the survey area include soprano pipistrelle and unidentified pipistrelle species (likely common pipistrelle or soprano pipistrelle based on the size of the bats) which are both widespread throughout north/mid-Wales. Noctule and Natterer's bat roosts were also identified which are species that are widespread in many areas of north/mid-Wales but not as abundant in all (Reason and Wray, 2023).

1.8 References

BCT (2022) Interim Guidance Note: use of night vision aids for bat emergence surveys and further comment on dawn surveys. Bat Conservation Trust, London.

Collins, J. (ed) (2016) Bat Surveys for Professional Ecologists: Good Practice Guidelines (3rd edition). Bat Conservation Trust, London.

Reason, P. and Wray, S. (2023) UK Bat Mitigation Guidelines: a guide to impact assessment, mitigation and compensation for developments affecting bats. Chartered Institute of Ecology and Environmental Management, Ampfield.

Appendix A: Raw survey results - trees

Table A. 1: Raw survey results – trees.

X coordinate	Y coordinate	Tree species	Tree height (m)	Tree condition	GLRA result	Hibernation potential	Further action required following GLRA	Aerial tree inspection undertaken	Suitability of tree following aerial tree inspection	Emergence survey undertaken and result	Within Mona Onshore Development Area
299076	373915	Ash	7	Semi-mature	Negligible	No	No further action needed	No	N/A survey not undertaken	No	Within
298995	373897	Oak	17	Mature	High	Yes	Aerial tree inspection required	Yes	High	No	Within
298994	373893	Oak	15	Mature	Moderate	Yes	Aerial tree inspection required	Yes	Moderate	No	Within
298977	373860	Oak	14	Mature	Moderate	Yes	Aerial tree inspection required	Yes	Low	No	Within
298976	373864	Ash	17	Mature	Moderate	Yes	Aerial tree inspection required	Yes	Low	No	Within
298965	373846	Ash	8	Semi-mature	Low	No	No further action needed	No	N/A survey not undertaken	No	Within
298970	373844	Ash	15	Mature	Moderate	Yes	Aerial tree inspection required	Yes	Negligible	No	Outside

MONA OFFSHORE WIND PROJECT

X coordinate	Y coordinate	Tree species	Tree height (m)	Tree condition	GLRA result	Hibernation potential	Further action required following GLRA	Aerial tree inspection undertaken	Suitability of tree following aerial tree inspection	Emergence survey undertaken and result	Within Mona Onshore Development Area
298962	373842	Ash	17	Mature	Moderate	Yes	Aerial tree inspection required	Yes	Low	No	Within
298961	373845	Holly	16	Mature	Low	No	No further action needed	No	N/A survey not undertaken	No	Within
298970	373841	Holly	12	Semi-mature	Low	No	No further action needed	No	N/A survey not undertaken	No	Outside
298960	373838	Holly	7	Immature	Negligible	No	No further action needed	No	N/A survey not undertaken	No	Within
298958	373838	Ash	15	Mature	Moderate	Yes	Aerial tree inspection required	Yes	Moderate	No	Within
298959	373837	Ash	12	Semi-mature	Moderate	No	Aerial tree inspection required	Yes	Low	No	Within
298961	373833	Ash	12	Immature	Moderate	Yes	Aerial tree inspection required	Yes	Low	No	Outside
298955	373835	Ash	16	Semi-mature	Low	No	No further action needed	No	N/A survey not undertaken	No	Within
298953	373830	Sycamore	5	Immature	High	Yes	Endoscope from ground	Yes	Moderate	No	Within

MONA OFFSHORE WIND PROJECT

X coordinate	Y coordinate	Tree species	Tree height (m)	Tree condition	GLRA result	Hibernation potential	Further action required following GLRA	Aerial tree inspection undertaken	Suitability of tree following aerial tree inspection	Emergence survey undertaken and result	Within Mona Onshore Development Area
298960	373830	Ash	15	Immature	Negligible	No	No further action needed	No	N/A survey not undertaken	No	Outside
298952	373828	Ash	19	Mature	Moderate	Yes	Aerial tree inspection required	Yes	High	No	Within
298952	373828	Ash	6	Immature	Negligible	No	No further action needed	No	N/A survey not undertaken	No	Within
298954	373831	Ash	6	Dead	Low	No	No further action needed	No	N/A survey not undertaken	No	Within
298953	373828	Ash	12	Semi-mature	High	Yes	Aerial tree inspection required	Yes	Moderate	No	Within
298959	373828	Unknown covered in ivy	12	Dead	Negligible	No	No further action needed	No	N/A survey not undertaken	No	Outside
298952	373827	Sycamore	5	Semi-mature	Low	No	No further action needed	No	N/A survey not undertaken	No	Within
298956	373824	Unknown	10	Semi-mature	Low	No	No further action needed	No	N/A survey not undertaken	No	Outside
298940	373794	Oak	18	Veteran	High	Yes	Aerial tree inspection required	Yes	Confirmed	No	Outside

MONA OFFSHORE WIND PROJECT

X coordinate	Y coordinate	Tree species	Tree height (m)	Tree condition	GLRA result	Hibernation potential	Further action required following GLRA	Aerial tree inspection undertaken	Suitability of tree following aerial tree inspection	Emergence survey undertaken and result	Within Mona Onshore Development Area
298930	373794	Ash	15	Mature	High	Yes	Aerial tree inspection required	Yes	Negligible	No	Within
298936	373803	Ash	7	Immature	Moderate	Yes	Endoscope from ground	Yes	Moderate	No	Within
298928	373790	Oak	10	Semi-mature	Low	No	No further action needed	No	N/A survey not undertaken	No	Within
298934	373802	Ash	8	Immature	Negligible	No	No further action needed	No	N/A survey not undertaken	No	Within
298926	373786	Ash	15	Mature	Low	No	No further action needed	No	N/A survey not undertaken	No	Within
298937	373793	Ash	4	Immature	Negligible	No	No further action needed	No	N/A survey not undertaken	No	Outside
298939	373792	Ash	7	Immature	Negligible	No	No further action needed	No	N/A survey not undertaken	No	Outside
298932	373798	Sycamore	8	Immature	Moderate	Yes	Endoscope from ladder	Yes	Negligible	No	Within
298933	373783	Holly multiple stems	15	Semi-mature	Negligible	No	No further action needed	No	N/A survey not undertaken	No	Outside
298930	373794	Ash	7	Immature	Negligible	No	No further action needed	No	N/A survey not undertaken	No	Within

MONA OFFSHORE WIND PROJECT

X coordinate	Y coordinate	Tree species	Tree height (m)	Tree condition	GLRA result	Hibernation potential	Further action required following GLRA	Aerial tree inspection undertaken	Suitability of tree following aerial tree inspection	Emergence survey undertaken and result	Within Mona Onshore Development Area
298931	373792	Hawthorn	5	Immature	Negligible	No	No further action needed	No	N/A survey not undertaken	No	Within
298931	373782	Hawthorn	15	Semi-mature	Negligible	No	No further action needed	No	N/A survey not undertaken	No	Outside
298929	373780	Holly	16	Semi-mature	Negligible	No	No further action needed	No	N/A survey not undertaken	No	Outside
298927	373787	Sycamore	12	Semi-mature	High	Yes	Aerial tree inspection required	Yes	Moderate	No	Within
298966	373768	Oak	19	Veteran	High	Yes	Aerial tree inspection required	No	N/A survey not undertaken	No	Outside
298981	373764	Blackthorn	10	Mature	Low	No	No further action needed	No	N/A survey not undertaken	No	Outside
298987	373761	Blackthorn	10	Mature	Negligible	No	No further action needed	No	N/A survey not undertaken	No	Outside
298993	373761	Elder	8	Semi-mature	Negligible	No	No further action needed	No	N/A survey not undertaken	No	Outside
298993	373760	Willow	8	Immature	Negligible	No	No further action needed	No	N/A survey not undertaken	No	Outside

MONA OFFSHORE WIND PROJECT

X coordinate	Y coordinate	Tree species	Tree height (m)	Tree condition	GLRA result	Hibernation potential	Further action required following GLRA	Aerial tree inspection undertaken	Suitability of tree following aerial tree inspection	Emergence survey undertaken and result	Within Mona Onshore Development Area
298993	373760	Hawthorn	7	Semi-mature	Negligible	No	No further action needed	No	N/A survey not undertaken	No	Outside
298992	373767	Elder	3	Semi-mature	Negligible	No	No further action needed	No	N/A survey not undertaken	No	Outside
298995	373763	Oak	18	Veteran	High	Yes	Aerial tree inspection required	No	N/A survey not undertaken	No	Outside
299005	373753	Hawthorn	6	Semi-mature	Low	No	Endoscope from ground	No	N/A survey not undertaken	No	Outside
299007	373752	Oak	18	Veteran	High	Yes	Aerial tree inspection required	No	N/A survey not undertaken	No	Outside
299024	373746	Hawthorn	8	Semi-mature	Low	No	No further action needed	No	N/A survey not undertaken	No	Outside
299018	373746	Hawthorn	4	Immature	Negligible	No	No further action needed	No	N/A survey not undertaken	No	Outside
299020	373745	Willow	8	Mature	Negligible	No	No further action needed	No	N/A survey not undertaken	No	Outside
299025	373744	Hawthorn	8	Mature	Negligible	No	No further action needed	No	N/A survey not undertaken	No	Outside

MONA OFFSHORE WIND PROJECT

X coordinate	Y coordinate	Tree species	Tree height (m)	Tree condition	GLRA result	Hibernation potential	Further action required following GLRA	Aerial tree inspection undertaken	Suitability of tree following aerial tree inspection	Emergence survey undertaken and result	Within Mona Onshore Development Area
299031	373741	Hazel	8	Semi-mature	Negligible	No	No further action needed	No	N/A survey not undertaken	No	Outside
299040	373741	Elder	9	Semi-mature	Low	No	No further action needed	No	N/A survey not undertaken	No	Outside
299039	373742	Elder	8	Semi-mature	Low	No	No further action needed	No	N/A survey not undertaken	No	Outside
299044	373741	Hawthorn	8	Semi-mature	Low	No	Aerial tree inspection required	No	N/A survey not undertaken	No	Outside
299048	373737	Ash	10	Dead	Low	No	No further action needed	No	N/A survey not undertaken	No	Outside
299048	373737	Ash	10	Dead	Low	No	No further action needed	No	N/A survey not undertaken	No	Outside
299050	373736	Ash	12	Dead	Low	No	Aerial tree inspection required	No	N/A survey not undertaken	No	Outside
299053	373734	Ash	12	Dead	Moderate	No	Aerial tree inspection required	No	N/A survey not undertaken	No	Outside
299052	373733	Ash	12	Semi-mature	Moderate	Yes	Aerial tree inspection required	No	N/A survey not undertaken	No	Outside

MONA OFFSHORE WIND PROJECT

X coordinate	Y coordinate	Tree species	Tree height (m)	Tree condition	GLRA result	Hibernation potential	Further action required following GLRA	Aerial tree inspection undertaken	Suitability of tree following aerial tree inspection	Emergence survey undertaken and result	Within Mona Onshore Development Area
299059	373732	Holly	14	Semi-mature	Negligible	No	No further action needed	No	N/A survey not undertaken	No	Outside
299062	373733	Ash	15	Semi-mature	Low	No	No further action needed	No	N/A survey not undertaken	No	Outside
299062	373731	Hawthorn	10	Semi-mature	Low	No	Aerial tree inspection required	No	N/A survey not undertaken	No	Outside
299066	373730	Hawthorn	12	Semi-mature	Moderate	No	Aerial tree inspection required	No	N/A survey not undertaken	No	Outside
299070	373731	Elder	10	Immature	Negligible	No	No further action needed	No	N/A survey not undertaken	No	Outside
299071	373730	Elder	10	Immature	Low	No	Aerial tree inspection required	No	N/A survey not undertaken	No	Outside
299077	373726	Holly	8	Mature	Negligible	No	No further action needed	No	N/A survey not undertaken	No	Outside
299054	373761	Oak	18	Veteran	Moderate	Yes	Aerial tree inspection required	No	N/A survey not undertaken	No	Outside
299029	373841	Oak	18	Veteran	Moderate	Yes	Aerial tree inspection required	No	N/A survey not undertaken	No	Outside

MONA OFFSHORE WIND PROJECT

X coordinate	Y coordinate	Tree species	Tree height (m)	Tree condition	GLRA result	Hibernation potential	Further action required following GLRA	Aerial tree inspection undertaken	Suitability of tree following aerial tree inspection	Emergence survey undertaken and result	Within Mona Onshore Development Area
299055	373829	Oak	18	Veteran	Moderate	Yes	Aerial tree inspection required	No	N/A survey not undertaken	No	Outside
299074	373843	Oak	18	Veteran	Moderate	Yes	Aerial tree inspection required	No	N/A survey not undertaken	No	Outside
299113	373917	Ash	15	Semi-mature	Moderate	No	Aerial tree inspection required	No	N/A survey not undertaken	No	Outside
295364	374807	Oak	10	Mature	Moderate	Yes	Aerial tree inspection required	No	N/A survey not undertaken	No	Outside
295370	374774	Oak	11	Semi-mature	Low	No	No further action needed	No	N/A survey not undertaken	No	Outside
295374	374757	Oak	7	Semi-mature	Low	No	No further action needed	No	N/A survey not undertaken	No	Outside
295375	374749	Oak	13	Semi-mature	Low	No	No further action needed	No	N/A survey not undertaken	No	Outside
295371	374747	Oak	8	Semi-mature	Moderate	No	Endoscope from ground	No	N/A survey not undertaken	No	Outside
295372	374738	Oak	13	Mature	Moderate	No	Aerial tree inspection required	No	N/A survey not undertaken	No	Outside
295359	374717	Oak	8	Semi-mature	Moderate	No	Endoscope from ground	No	N/A survey not undertaken	No	Outside

MONA OFFSHORE WIND PROJECT

X coordinate	Y coordinate	Tree species	Tree height (m)	Tree condition	GLRA result	Hibernation potential	Further action required following GLRA	Aerial tree inspection undertaken	Suitability of tree following aerial tree inspection	Emergence survey undertaken and result	Within Mona Onshore Development Area
295360	374708	Oak	11	Semi-mature	Low	No	No further action needed	No	N/A survey not undertaken	No	Outside
295350	374690	Oak	7	Semi-mature	Moderate	Yes	Aerial tree inspection required	No	N/A survey not undertaken	No	Outside
295348	374682	Oak	9	Semi-mature	Moderate	Yes	Aerial tree inspection required	No	N/A survey not undertaken	No	Outside
295326	374639	Oak	8	Semi-mature	Moderate	Yes	Aerial tree inspection required	No	N/A survey not undertaken	No	Outside
295315	374602	Oak	12	Mature	Low	No	No further action needed	No	N/A survey not undertaken	No	Outside
295313	374598	Oak	11	Semi-mature	Moderate	Yes	Aerial tree inspection required	No	N/A survey not undertaken	No	Outside
295297	374597	Oak	16	Veteran	Moderate	Yes	Aerial tree inspection required	No	N/A survey not undertaken	No	Outside
295289	374594	Oak	14	Semi-mature	High	Yes	Endoscope from ladder	No	N/A survey not undertaken	No	Outside
295295	374601	Cherry	7	Semi-mature	Low	No	No further action needed	No	N/A survey not undertaken	No	Outside

MONA OFFSHORE WIND PROJECT

X coordinate	Y coordinate	Tree species	Tree height (m)	Tree condition	GLRA result	Hibernation potential	Further action required following GLRA	Aerial tree inspection undertaken	Suitability of tree following aerial tree inspection	Emergence survey undertaken and result	Within Mona Onshore Development Area
295291	374598	Oak	7	Immature	Low	No	No further action needed	No	N/A survey not undertaken	No	Outside
295284	374597	Oak	12	Mature	Moderate	Yes	Aerial tree inspection required	No	N/A survey not undertaken	No	Outside
300429	373766	Oak	5	Semi-mature	Low	No	No further action needed	No	N/A survey not undertaken	No	Outside
295272	374605	Oak	8	Immature	Low	No	No further action needed	No	N/A survey not undertaken	No	Outside
295256	374601	Oak	10	Semi-mature	Moderate	Yes	Aerial tree inspection required	No	N/A survey not undertaken	No	Outside
295249	374611	Oak	8	Semi-mature	Low	No	No further action needed	No	N/A survey not undertaken	No	Outside
295238	374609	Oak	10	Semi-mature	Negligible	No	No further action needed	No	N/A survey not undertaken	No	Outside
300423	373764	Oak	20	Mature	Moderate	No	Aerial tree inspection required	No	N/A survey not undertaken	No	Outside
295238	374615	Willow	6	Immature	Moderate	No	Endoscope from ground	No	N/A survey not undertaken	No	Outside

MONA OFFSHORE WIND PROJECT

X coordinate	Y coordinate	Tree species	Tree height (m)	Tree condition	GLRA result	Hibernation potential	Further action required following GLRA	Aerial tree inspection undertaken	Suitability of tree following aerial tree inspection	Emergence survey undertaken and result	Within Mona Onshore Development Area
295235	374610	Willow	8	Semi-mature	Low	No	No further action needed	No	N/A survey not undertaken	No	Outside
295233	374616	Sycamore	8	Immature	Low	No	No further action needed	No	N/A survey not undertaken	No	Outside
300423	373763	Oak	15	Mature	Moderate	No	Aerial tree inspection required	No	N/A survey not undertaken	No	Outside
295225	374612	Willow	10	Semi-mature	Low	No	No further action needed	No	N/A survey not undertaken	No	Outside
295227	374618	Willow	7	Immature	Low	No	No further action needed	No	N/A survey not undertaken	No	Outside
295213	374619	Willow	8	Semi-mature	Negligible	No	No further action needed	No	N/A survey not undertaken	No	Outside
295209	374626	Willow	7	Immature	Negligible	No	No further action needed	No	N/A survey not undertaken	No	Outside
295203	374624	Sycamore	13	Semi-mature	Low	No	No further action needed	No	N/A survey not undertaken	No	Outside
295203	374629	Willow	7	Immature	Negligible	No	No further action needed	No	N/A survey not undertaken	No	Outside

MONA OFFSHORE WIND PROJECT

X coordinate	Y coordinate	Tree species	Tree height (m)	Tree condition	GLRA result	Hibernation potential	Further action required following GLRA	Aerial tree inspection undertaken	Suitability of tree following aerial tree inspection	Emergence survey undertaken and result	Within Mona Onshore Development Area
295195	374625	Willow	9	Semi-mature	Low	No	No further action needed	No	N/A survey not undertaken	No	Outside
295196	374632	Willow	7	Immature	Negligible	No	No further action needed	No	N/A survey not undertaken	No	Outside
295186	374628	Sycamore	7	Immature	Negligible	No	No further action needed	No	N/A survey not undertaken	No	Outside
300529	373716	Oak	20	Mature	Moderate	No	Aerial tree inspection required	No	N/A survey not undertaken	No	Outside
295177	374640	Willow	5	Immature	Negligible	No	No further action needed	No	N/A survey not undertaken	No	Outside
295166	374635	Birch	13	Semi-mature	Negligible	No	No further action needed	No	N/A survey not undertaken	No	Outside
295174	374641	Cherry	8	Semi-mature	Low	No	No further action needed	No	N/A survey not undertaken	No	Outside
295160	374651	Cherry	7	Semi-mature	Low	No	No further action needed	No	N/A survey not undertaken	No	Outside
295164	374670	Willow	5	Immature	Low	No	No further action needed	No	N/A survey not undertaken	No	Outside

MONA OFFSHORE WIND PROJECT

X coordinate	Y coordinate	Tree species	Tree height (m)	Tree condition	GLRA result	Hibernation potential	Further action required following GLRA	Aerial tree inspection undertaken	Suitability of tree following aerial tree inspection	Emergence survey undertaken and result	Within Mona Onshore Development Area
295143	374671	Willow	8	Immature	Negligible	No	No further action needed	No	N/A survey not undertaken	No	Outside
295117	374679	Oak	9	Immature	Low	No	No further action needed	No	N/A survey not undertaken	No	Outside
300585	373767	Oak	15	Mature	High	Yes	Aerial tree inspection required	No	N/A survey not undertaken	No	Outside
295130	374678	Oak	13	Mature	High	Yes	Aerial tree inspection required	No	N/A survey not undertaken	No	Outside
295113	374686	Oak	10	Mature	High	Yes	Aerial tree inspection required	No	N/A survey not undertaken	No	Outside
295101	374685	Ash	12	Semi-mature	Low	No	No further action needed	No	N/A survey not undertaken	No	Outside
295072	374696	Holly	12	Immature	Negligible	No	No further action needed	No	N/A survey not undertaken	No	Outside
295087	374696	Willow	5	Immature	Low	No	No further action needed	No	N/A survey not undertaken	No	Outside
295068	374705	Oak	10	Semi-mature	Moderate	Yes	Aerial tree inspection required	No	N/A survey not undertaken	No	Outside

MONA OFFSHORE WIND PROJECT

X coordinate	Y coordinate	Tree species	Tree height (m)	Tree condition	GLRA result	Hibernation potential	Further action required following GLRA	Aerial tree inspection undertaken	Suitability of tree following aerial tree inspection	Emergence survey undertaken and result	Within Mona Onshore Development Area
295054	374707	Willow	9	Immature	Low	No	No further action needed	No	N/A survey not undertaken	No	Outside
300450	373788	Oak	15	Mature	High	Yes	Aerial tree inspection required	No	N/A survey not undertaken	No	Outside
295048	374717	Oak	7	Semi-mature	Moderate	Yes	Endoscope from ground	No	N/A survey not undertaken	No	Outside
295038	374716	Willow	7	Semi-mature	Negligible	No	No further action needed	No	N/A survey not undertaken	No	Outside
295033	374734	Willow	5	Immature	Low	No	No further action needed	No	N/A survey not undertaken	No	Outside
300488	373827	Oak	15	Mature	Moderate	Yes	Aerial tree inspection required	No	N/A survey not undertaken	No	Outside
295019	374743	Ash	16	Veteran	Moderate	Yes	Aerial tree inspection required	No	N/A survey not undertaken	No	Outside
295016	374753	Cherry	10	Immature	Negligible	No	No further action needed	No	N/A survey not undertaken	No	Outside
300494	373831	Oak	15	Mature	Moderate	No	Aerial tree inspection required	No	N/A survey not undertaken	No	Outside

MONA OFFSHORE WIND PROJECT

X coordinate	Y coordinate	Tree species	Tree height (m)	Tree condition	GLRA result	Hibernation potential	Further action required following GLRA	Aerial tree inspection undertaken	Suitability of tree following aerial tree inspection	Emergence survey undertaken and result	Within Mona Onshore Development Area
295022	374755	Willow	5	Immature	Negligible	No	No further action needed	No	N/A survey not undertaken	No	Outside
300506	373841	Oak	15	Mature	Moderate	No	Aerial tree inspection required	No	N/A survey not undertaken	No	Outside
295004	374769	Cherry	9	Immature	Negligible	No	No further action needed	No	N/A survey not undertaken	No	Outside
295016	374766	Ash	5	Immature	Low	No	No further action needed	No	N/A survey not undertaken	No	Outside
300545	373880	Oak	15	Mature	High	Yes	Aerial tree inspection required	No	N/A survey not undertaken	No	Outside
295002	374788	Willow	7	Immature	Negligible	No	No further action needed	No	N/A survey not undertaken	No	Outside
295011	374777	Ash	9	Mature	High	Yes	Aerial tree inspection required	No	N/A survey not undertaken	No	Outside
295010	374793	Ash	9	Semi-mature	Low	No	No further action needed	No	N/A survey not undertaken	No	Outside
300346	372804	Oak	12	Semi-mature	Low	No	No further action needed	No	N/A survey not undertaken	No	Within

MONA OFFSHORE WIND PROJECT

X coordinate	Y coordinate	Tree species	Tree height (m)	Tree condition	GLRA result	Hibernation potential	Further action required following GLRA	Aerial tree inspection undertaken	Suitability of tree following aerial tree inspection	Emergence survey undertaken and result	Within Mona Onshore Development Area
294995	374797	Oak	13	Semi-mature	Negligible	No	No further action needed	No	N/A survey not undertaken	No	Outside
295015	374801	Oak	11	Mature	Moderate	Yes	Aerial tree inspection required	No	N/A survey not undertaken	No	Outside
295009	374802	Ash	12	Semi-mature	Low	No	No further action needed	No	N/A survey not undertaken	No	Outside
295003	374808	Ash	10	Semi-mature	Moderate	Yes	Endoscope from ground	No	N/A survey not undertaken	No	Outside
295000	374798	Ash	10	Semi-mature	Moderate	Yes	Endoscope from ground	No	N/A survey not undertaken	No	Outside
295015	374809	Ash	12	Semi-mature	Low	No	No further action needed	No	N/A survey not undertaken	No	Outside
295004	374804	Ash	7	Immature	Negligible	No	No further action needed	No	N/A survey not undertaken	No	Outside
295020	374822	Ash	11	Semi-mature	Low	No	No further action needed	No	N/A survey not undertaken	No	Outside
295051	374887	Oak	8	Immature	Moderate	Yes	Endoscope from ladder	No	N/A survey not undertaken	No	Outside
295050	374896	Sycamore	9	Semi-mature	Low	No	No further action needed	No	N/A survey not undertaken	No	Outside

MONA OFFSHORE WIND PROJECT

X coordinate	Y coordinate	Tree species	Tree height (m)	Tree condition	GLRA result	Hibernation potential	Further action required following GLRA	Aerial tree inspection undertaken	Suitability of tree following aerial tree inspection	Emergence survey undertaken and result	Within Mona Onshore Development Area
295060	374884	Ash	13	Semi-mature	Low	No	No further action needed	No	N/A survey not undertaken	No	Outside
295059	374893	Oak	14	Semi-mature	Moderate	No	Aerial tree inspection required	No	N/A survey not undertaken	No	Outside
295063	374896	Oak	9	Semi-mature	Low	No	No further action needed	No	N/A survey not undertaken	No	Outside
300315	372832	Oak	18	Semi-mature	Moderate	Yes	Aerial tree inspection required	Yes	Moderate	No	Within
295065	374885	Oak	10	Semi-mature	Moderate	Yes	Aerial tree inspection required	No	N/A survey not undertaken	No	Outside
295069	374897	Ash	16	Mature	Moderate	Yes	Aerial tree inspection required	No	N/A survey not undertaken	No	Outside
295064	374885	Oak	5	Immature	Low	No	No further action needed	No	N/A survey not undertaken	No	Outside
295084	374886	Sycamore	6	Immature	Negligible	No	No further action needed	No	N/A survey not undertaken	No	Outside
295085	374893	Oak	16	Semi-mature	Negligible	No	No further action needed	No	N/A survey not undertaken	No	Outside

MONA OFFSHORE WIND PROJECT

X coordinate	Y coordinate	Tree species	Tree height (m)	Tree condition	GLRA result	Hibernation potential	Further action required following GLRA	Aerial tree inspection undertaken	Suitability of tree following aerial tree inspection	Emergence survey undertaken and result	Within Mona Onshore Development Area
300309	372822	Oak	16	Semi-mature	Moderate	Yes	Aerial tree inspection required	Yes	High	No	Within
295096	374894	Oak	18	Mature	High	Yes	Aerial tree inspection required	No	N/A survey not undertaken	No	Outside
295105	374891	Willow	5	Semi-mature	Moderate	Yes	Endoscope from ground	No	N/A survey not undertaken	No	Outside
295115	374889	Ash	11	Semi-mature	Low	No	No further action needed	No	N/A survey not undertaken	No	Outside
300305	372812	Oak	16	Semi-mature	Moderate	Yes	Aerial tree inspection required	Yes	Low	No	Within
295124	374887	Oak	8	Semi-mature	Low	No	No further action needed	No	N/A survey not undertaken	No	Outside
295120	374895	Willow	1.5	Semi-mature	Low	No	No further action needed	No	N/A survey not undertaken	No	Outside
300303	372801	Oak	16	Mature	High	Yes	Aerial tree inspection required	Yes	High	No	Within
295134	374889	Oak	19	Mature	Moderate	Yes	Aerial tree inspection required	No	N/A survey not undertaken	No	Outside

MONA OFFSHORE WIND PROJECT

X coordinate	Y coordinate	Tree species	Tree height (m)	Tree condition	GLRA result	Hibernation potential	Further action required following GLRA	Aerial tree inspection undertaken	Suitability of tree following aerial tree inspection	Emergence survey undertaken and result	Within Mona Onshore Development Area
300293	372781	Oak	18	Mature	Moderate	Yes	Aerial tree inspection required	Yes	Low	No	Within
295143	374885	Ash	6	Immature	Low	No	No further action needed	No	N/A survey not undertaken	No	Outside
300306	372718	Oak	18	Mature	High	Yes	Aerial tree inspection required	Yes	High	No	Within
300275	372711	Oak	17	Mature	High	Yes	Aerial tree inspection required	Yes	Low	No	Within
300275	372699	Oak	18	Mature	Moderate	Yes	Aerial tree inspection required	Yes	Moderate	No	Within
295145	374894	Ash	10	Semi-mature	Moderate	Yes	Endoscope from ground	No	N/A survey not undertaken	No	Outside
295154	374888	Ash	7	Semi-mature	Moderate	Yes	Aerial tree inspection required	No	N/A survey not undertaken	No	Outside
295167	374893	Oak	15	Semi-mature	Low	No	No further action needed	No	N/A survey not undertaken	No	Outside
300268	372668	Oak	18	Mature	High	Yes	Aerial tree inspection required	Yes	Moderate	No	Within

MONA OFFSHORE WIND PROJECT

X coordinate	Y coordinate	Tree species	Tree height (m)	Tree condition	GLRA result	Hibernation potential	Further action required following GLRA	Aerial tree inspection undertaken	Suitability of tree following aerial tree inspection	Emergence survey undertaken and result	Within Mona Onshore Development Area
295182	374886	Oak	8	Mature	Moderate	Yes	Aerial tree inspection required	No	N/A survey not undertaken	No	Outside
295193	374892	Oak	12	Semi-mature	Negligible	No	No further action needed	No	N/A survey not undertaken	No	Outside
295195	374888	Oak	7	Semi-mature	High	Yes	Aerial tree inspection required	No	N/A survey not undertaken	No	Outside
300260	372631	Oak	18	Mature	High	Yes	Aerial tree inspection required	Yes	Moderate	No	Within
295213	374856	Oak	8	Mature	Moderate	Yes	Aerial tree inspection required	No	N/A survey not undertaken	No	Outside
295211	374882	Oak	1.5	Dead	Low	Yes	No further action needed	No	N/A survey not undertaken	No	Outside
300279	372624	Oak	17	Mature	High	Yes	Aerial tree inspection required	Yes	Low	No	Within
300296	372618	Oak	18	Mature	High	Yes	Aerial tree inspection required	Yes	Moderate	No	Outside
300305	372617	Oak	16	Mature	Moderate	Yes	Aerial tree inspection required	No	N/A survey not undertaken	No	Outside

MONA OFFSHORE WIND PROJECT

X coordinate	Y coordinate	Tree species	Tree height (m)	Tree condition	GLRA result	Hibernation potential	Further action required following GLRA	Aerial tree inspection undertaken	Suitability of tree following aerial tree inspection	Emergence survey undertaken and result	Within Mona Onshore Development Area
300309	372612	Oak	16	Mature	Moderate	Yes	Aerial tree inspection required	No	N/A survey not undertaken	No	Outside
300316	372611	Oak	16	Mature	High	Yes	Aerial tree inspection required	No	N/A survey not undertaken	No	Outside
300315	372612	Oak	17	Mature	High	Yes	Aerial tree inspection required	No	N/A survey not undertaken	No	Outside
300328	372632	Oak	18	Mature	High	Yes	Aerial tree inspection required	No	N/A survey not undertaken	No	Outside
300339	372646	Oak	18	Mature	High	Yes	Aerial tree inspection required	No	N/A survey not undertaken	No	Outside
300371	372595	Oak	16	Mature	Moderate	Yes	Aerial tree inspection required	No	N/A survey not undertaken	No	Outside
300384	372594	Willow	12	Semi-mature	High	Yes	Aerial tree inspection required	No	N/A survey not undertaken	No	Outside
300392	372617	Ash	16	Semi-mature	Moderate	No	Aerial tree inspection required	No	N/A survey not undertaken	No	Outside
300396	372629	Oak	18	Mature	High	Yes	Aerial tree inspection required	No	N/A survey not undertaken	No	Outside

MONA OFFSHORE WIND PROJECT

X coordinate	Y coordinate	Tree species	Tree height (m)	Tree condition	GLRA result	Hibernation potential	Further action required following GLRA	Aerial tree inspection undertaken	Suitability of tree following aerial tree inspection	Emergence survey undertaken and result	Within Mona Onshore Development Area
300401	372644	Oak	16	Mature	High	Yes	Aerial tree inspection required	No	N/A survey not undertaken	No	Outside
300408	372667	Oak	16	Mature	High	Yes	Aerial tree inspection required	No	N/A survey not undertaken	No	Outside
300412	372672	Oak	16	Mature	Moderate	Yes	Aerial tree inspection required	No	N/A survey not undertaken	No	Outside
300415	372680	Oak	16	Mature	Moderate	Yes	Aerial tree inspection required	No	N/A survey not undertaken	No	Outside
295575	374945	Sycamore	25	Veteran	High	Yes	Aerial tree inspection required	No	N/A survey not undertaken	No	Outside
295569	374944	Hazel	3	Semi-mature	Low	No	No further action needed	No	N/A survey not undertaken	No	Outside
295568	374934	Hawthorn	8	Mature	Low	No	No further action needed	No	N/A survey not undertaken	No	Outside
295568	374942	Hazel	3	Immature	Low	No	No further action needed	No	N/A survey not undertaken	No	Outside
295567	374931	Hazel	4	Mature	Negligible	No	No further action needed	No	N/A survey not undertaken	No	Outside

MONA OFFSHORE WIND PROJECT

X coordinate	Y coordinate	Tree species	Tree height (m)	Tree condition	GLRA result	Hibernation potential	Further action required following GLRA	Aerial tree inspection undertaken	Suitability of tree following aerial tree inspection	Emergence survey undertaken and result	Within Mona Onshore Development Area
295567	374945	Hazel	5	Semi-mature	Moderate	No	Endoscope from ground	No	N/A survey not undertaken	No	Outside
295566	374927	Hawthorn	5	Semi-mature	Negligible	No	No further action needed	No	N/A survey not undertaken	No	Outside
295563	374935	Hazel	4	Semi-mature	Low	No	No further action needed	No	N/A survey not undertaken	No	Outside
295563	374924	Hawthorn	6	Semi-mature	Negligible	No	No further action needed	No	N/A survey not undertaken	No	Outside
300594	373771	Oak	6	Mature	Moderate	No	Aerial tree inspection required	No	N/A survey not undertaken	No	Outside
295563	374935	Hazel	4	Semi-mature	Low	No	No further action needed	No	N/A survey not undertaken	No	Outside
295566	374922	Oak	14	Semi-mature	Low	No	No further action needed	No	N/A survey not undertaken	No	Outside
300595	373760	Blackthorn	8	Mature	Low	No	No further action needed	No	N/A survey not undertaken	No	Outside
295558	374924	Holly	5	Immature	Negligible	No	No further action needed	No	N/A survey not undertaken	No	Outside

MONA OFFSHORE WIND PROJECT

X coordinate	Y coordinate	Tree species	Tree height (m)	Tree condition	GLRA result	Hibernation potential	Further action required following GLRA	Aerial tree inspection undertaken	Suitability of tree following aerial tree inspection	Emergence survey undertaken and result	Within Mona Onshore Development Area
295563	374916	Ash	20	Mature	Moderate	Yes	Aerial tree inspection required	No	N/A survey not undertaken	No	Outside
300597	373758	Hazel	5	Mature	Moderate	Yes	Endoscope from ladder	No	N/A survey not undertaken	No	Outside
295555	374924	Ash	10	Semi-mature	Low	No	No further action needed	No	N/A survey not undertaken	No	Outside
295556	374910	Holly	8	Semi-mature	Negligible	No	No further action needed	No	N/A survey not undertaken	No	Outside
295551	374907	Ash	9	Semi-mature	Moderate	Yes	Aerial tree inspection required	No	N/A survey not undertaken	No	Outside
300600	373755	Hawthorn	8	Mature	Moderate	Yes	Endoscope from ladder	No	N/A survey not undertaken	No	Outside
295551	374899	Ash	19	Veteran	High	Yes	Aerial tree inspection required	No	N/A survey not undertaken	No	Outside
295538	374904	Oak	7	Semi-mature	Low	No	No further action needed	No	N/A survey not undertaken	No	Outside
300605	373750	Hawthorn	8	Mature	Moderate	Yes	Endoscope from ladder	No	N/A survey not undertaken	No	Outside
295531	374888	Oak	18	Mature	High	Yes	Aerial tree inspection required	No	N/A survey not undertaken	No	Outside

MONA OFFSHORE WIND PROJECT

X coordinate	Y coordinate	Tree species	Tree height (m)	Tree condition	GLRA result	Hibernation potential	Further action required following GLRA	Aerial tree inspection undertaken	Suitability of tree following aerial tree inspection	Emergence survey undertaken and result	Within Mona Onshore Development Area
295522	374888	Hawthorn	1	Mature	Moderate	Yes	Endoscope from ground	No	N/A survey not undertaken	No	Outside
295522	374884	Hawthorn	1	Dead	Low	Yes	No further action needed	No	N/A survey not undertaken	No	Outside
295512	374877	Elder	3.5	Mature	Low	No	No further action needed	No	N/A survey not undertaken	No	Outside
295505	374881	Holly	4	Immature	Negligible	No	No further action needed	No	N/A survey not undertaken	No	Outside
300638	373718	Blackthorn	8	Mature	Moderate	Yes	Endoscope from ladder	Yes	Low	No	Outside
300642	373713	Hawthorn	8	Mature	Low	No	No further action needed	No	N/A survey not undertaken	No	Outside
295500	374877	Holly	5	Mature	Moderate	No	Endoscope from ground	No	N/A survey not undertaken	No	Outside
295500	374867	Holly	5	Semi-mature	Negligible	No	No further action needed	No	N/A survey not undertaken	No	Outside
295487	374866	Oak	7	Semi-mature	Low	No	No further action needed	No	N/A survey not undertaken	No	Outside
300318	372837	Oak	18	Mature	High	Yes	Aerial tree inspection required	No	N/A survey not undertaken	No	Within

MONA OFFSHORE WIND PROJECT

X coordinate	Y coordinate	Tree species	Tree height (m)	Tree condition	GLRA result	Hibernation potential	Further action required following GLRA	Aerial tree inspection undertaken	Suitability of tree following aerial tree inspection	Emergence survey undertaken and result	Within Mona Onshore Development Area
295483	374853	Blackthorn	2	Semi-mature	Moderate	Yes	Endoscope from ground	No	N/A survey not undertaken	No	Outside
295479	374859	Hawthorn	4	Semi-mature	Negligible	No	No further action needed	No	N/A survey not undertaken	No	Outside
300661	373697	Ash	10	Semi-mature	Low	No	No further action needed	No	N/A survey not undertaken	No	Outside
300320	372851	Oak	18	Mature	High	Yes	Aerial tree inspection required	No	N/A survey not undertaken	No	Within
300664	373695	Ash	14	Semi-mature	Low	No	No further action needed	No	N/A survey not undertaken	No	Outside
295484	374848	Hawthorn	4	Mature	Negligible	No	No further action needed	No	N/A survey not undertaken	No	Outside
295475	374856	Hawthorn	4	Semi-mature	Low	No	No further action needed	No	N/A survey not undertaken	No	Outside
300322	372856	Oak	18	Mature	High	Yes	Aerial tree inspection required	No	N/A survey not undertaken	No	Within
300325	372870	Oak	18	Mature	High	Yes	Aerial tree inspection required	No	N/A survey not undertaken	No	Within
295479	374846	Hawthorn	5	Semi-mature	Moderate	Yes	Endoscope from ground	No	N/A survey not undertaken	No	Outside

MONA OFFSHORE WIND PROJECT

X coordinate	Y coordinate	Tree species	Tree height (m)	Tree condition	GLRA result	Hibernation potential	Further action required following GLRA	Aerial tree inspection undertaken	Suitability of tree following aerial tree inspection	Emergence survey undertaken and result	Within Mona Onshore Development Area
300330	372886	Oak	18	Mature	Moderate	Yes	Aerial tree inspection required	No	N/A survey not undertaken	No	Within
295464	374843	Hawthorn	3	Semi-mature	Moderate	Yes	Endoscope from ground	No	N/A survey not undertaken	No	Outside
295468	374833	Hawthorn	4	Semi-mature	Low	No	No further action needed	No	N/A survey not undertaken	No	Outside
300666	373694	Hawthorn	3	Semi-mature	Moderate	No	Endoscope from ground	Yes	Low	No	Outside
295466	374839	Oak	9	Semi-mature	Low	No	No further action needed	No	N/A survey not undertaken	No	Outside
295467	374831	Hawthorn	2.5	Immature	Negligible	No	No further action needed	No	N/A survey not undertaken	No	Outside
300380	372914	Oak	17	Mature	High	Yes	Aerial tree inspection required	No	N/A survey not undertaken	No	Within
295461	374833	Oak	10	Mature	Moderate	Yes	Aerial tree inspection required	No	N/A survey not undertaken	No	Outside
300743	373754	Oak	20	Mature	Moderate	No	Aerial tree inspection required	Yes	Low	No	Outside
295460	374817	Hawthorn	5	Semi-mature	Negligible	No	No further action needed	No	N/A survey not undertaken	No	Outside

MONA OFFSHORE WIND PROJECT

X coordinate	Y coordinate	Tree species	Tree height (m)	Tree condition	GLRA result	Hibernation potential	Further action required following GLRA	Aerial tree inspection undertaken	Suitability of tree following aerial tree inspection	Emergence survey undertaken and result	Within Mona Onshore Development Area
295452	374826	Beech	9	Immature	Moderate	Yes	Endoscope from ground	No	N/A survey not undertaken	No	Outside
300438	372957	Hawthorn	12	Semi-mature	Negligible	No	No further action needed	No	N/A survey not undertaken	No	Within
300785	373791	Hawthorn	8	Mature	Low	No	No further action needed	No	N/A survey not undertaken	No	Outside
295459	374821	Holly	4	Semi-mature	Low	No	No further action needed	No	N/A survey not undertaken	No	Outside
300787	373789	Hawthorn	8	Mature	Low	No	No further action needed	No	N/A survey not undertaken	No	Outside
300439	372959	Hawthorn	12	Semi-mature	Negligible	No	No further action needed	No	N/A survey not undertaken	No	Within
300801	373784	Willow	5	Immature	Low	No	No further action needed	No	N/A survey not undertaken	No	Outside
300441	372962	Ash	15	Semi-mature	Low	No	No further action needed	No	N/A survey not undertaken	No	Within
300450	372967	Hawthorn	9	Semi-mature	Negligible	No	No further action needed	No	N/A survey not undertaken	No	Within
295445	374806	Holly	5	Semi-mature	Moderate	Yes	Endoscope from ground	No	N/A survey not undertaken	No	Outside

MONA OFFSHORE WIND PROJECT

X coordinate	Y coordinate	Tree species	Tree height (m)	Tree condition	GLRA result	Hibernation potential	Further action required following GLRA	Aerial tree inspection undertaken	Suitability of tree following aerial tree inspection	Emergence survey undertaken and result	Within Mona Onshore Development Area
300450	372967	Ash	8	Immature	Negligible	No	No further action needed	No	N/A survey not undertaken	No	Within
295444	374810	Hawthorn	4	Semi-mature	Low	No	No further action needed	No	N/A survey not undertaken	No	Outside
300868	373905	Pine	12	Immature	Negligible	No	No further action needed	No	N/A survey not undertaken	No	Outside
300866	373908	Pine	5	Immature	Negligible	No	No further action needed	No	N/A survey not undertaken	No	Outside
300466	372976	Hawthorn	9	Semi-mature	Low	No	No further action needed	No	N/A survey not undertaken	No	Within
300858	373914	Ash	10	Immature	Low	No	No further action needed	No	N/A survey not undertaken	No	Outside
295434	374793	Holly	6	Semi-mature	Moderate	Yes	Endoscope from ladder	No	N/A survey not undertaken	No	Outside
295435	374801	Hawthorn	4	Mature	Moderate	Yes	Aerial tree inspection required	No	N/A survey not undertaken	No	Outside
300849	373911	Oak	16	Mature	Moderate	No	Aerial tree inspection required	Yes	Low	No	Outside

MONA OFFSHORE WIND PROJECT

X coordinate	Y coordinate	Tree species	Tree height (m)	Tree condition	GLRA result	Hibernation potential	Further action required following GLRA	Aerial tree inspection undertaken	Suitability of tree following aerial tree inspection	Emergence survey undertaken and result	Within Mona Onshore Development Area
300845	373911	Oak	16	Mature	Moderate	Yes	Aerial tree inspection required	Yes	Low	No	Outside
295436	374806	Elder	3	Mature	Low	No	No further action needed	No	N/A survey not undertaken	No	Outside
300494	372990	Oak	18	Mature	Moderate	Yes	Aerial tree inspection required	No	N/A survey not undertaken	No	Within
300826	373908	Oak	16	Mature	High	Yes	Aerial tree inspection required	Yes	Moderate	No	Outside
300502	372970	Oak	18	Mature	Moderate	Yes	Aerial tree inspection required	No	N/A survey not undertaken	No	Within
295426	374799	Sycamore	12	Mature	Moderate	Yes	Endoscope from ground	No	N/A survey not undertaken	No	Outside
295416	374808	Hawthorn	4	Semi-mature	Low	No	No further action needed	No	N/A survey not undertaken	No	Outside
300788	373909	Ash	10	Immature	Low	No	No further action needed	No	N/A survey not undertaken	No	Outside
300748	373903	Oak	10	Semi-mature	Low	No	No further action needed	No	N/A survey not undertaken	No	Outside

MONA OFFSHORE WIND PROJECT

X coordinate	Y coordinate	Tree species	Tree height (m)	Tree condition	GLRA result	Hibernation potential	Further action required following GLRA	Aerial tree inspection undertaken	Suitability of tree following aerial tree inspection	Emergence survey undertaken and result	Within Mona Onshore Development Area
295419	374803	Hawthorn	5	Semi-mature	Low	Yes	No further action needed	No	N/A survey not undertaken	No	Outside
300732	373904	Oak	16	Mature	Moderate	Yes	Aerial tree inspection required	Yes	Low	No	Outside
300509	372860	Elder	12	Semi-mature	Negligible	No	No further action needed	No	N/A survey not undertaken	No	Outside
300700	373898	Oak	18	Mature	Moderate	No	Aerial tree inspection required	Yes	Low	No	Outside
300693	373898	Oak	18	Mature	High	Yes	Aerial tree inspection required	Yes	Low	No	Outside
295393	374842	Willow	4	Immature	Negligible	No	No further action needed	No	N/A survey not undertaken	No	Outside
300686	373899	Oak	17	Mature	Moderate	Yes	Aerial tree inspection required	Yes	Moderate	No	Outside
300456	372924	Hawthorn	12	Semi-mature	Low	No	No further action needed	No	N/A survey not undertaken	No	Within
295376	374860	Sycamore	8	Mature	Low	No	No further action needed	No	N/A survey not undertaken	No	Outside

MONA OFFSHORE WIND PROJECT

X coordinate	Y coordinate	Tree species	Tree height (m)	Tree condition	GLRA result	Hibernation potential	Further action required following GLRA	Aerial tree inspection undertaken	Suitability of tree following aerial tree inspection	Emergence survey undertaken and result	Within Mona Onshore Development Area
300659	373848	Oak	19	Mature	High	No	Aerial tree inspection required	Yes	High	No	Outside
300655	373839	Oak	8	Mature	High	Yes	Aerial tree inspection required	Yes	Moderate	No	Outside
295373	374860	Hazel	7	Semi-mature	Low	No	No further action needed	No	N/A survey not undertaken	No	Outside
295364	374876	Sycamore	5	Dead	Low	No	No further action needed	No	N/A survey not undertaken	No	Outside
300648	373827	Oak	18	Mature	High	Yes	Aerial tree inspection required	Yes	High	No	Outside
300419	372876	Oak	18	Mature	High	Yes	Aerial tree inspection required	No	N/A survey not undertaken	No	Within
300607	373785	Oak	18	Mature	High	Yes	Aerial tree inspection required	Yes	Moderate	No	Outside
295359	374885	Oak	10	Semi-mature	Moderate	Yes	Endoscope from ground	No	N/A survey not undertaken	No	Outside
300411	372866	Ash	16	Semi-mature	Low	No	No further action needed	No	N/A survey not undertaken	No	Outside

MONA OFFSHORE WIND PROJECT

X coordinate	Y coordinate	Tree species	Tree height (m)	Tree condition	GLRA result	Hibernation potential	Further action required following GLRA	Aerial tree inspection undertaken	Suitability of tree following aerial tree inspection	Emergence survey undertaken and result	Within Mona Onshore Development Area
300603	373783	Oak	18	Mature	High	Yes	Aerial tree inspection required	No	N/A survey not undertaken	No	Outside
300397	372842	Willow	17	Mature	Negligible	No	No further action needed	No	N/A survey not undertaken	No	Outside
300600	373779	Oak	18	Mature	High	Yes	Aerial tree inspection required	No	N/A survey not undertaken	No	Outside
300477	372868	Hawthorn	11	Semi-mature	Low	No	No further action needed	No	N/A survey not undertaken	No	Outside
300477	372868	Hawthorn	12	Semi-mature	Moderate	No	Aerial tree inspection required	No	N/A survey not undertaken	No	Outside
300475	372859	Ash	11	Semi-mature	Negligible	No	No further action needed	No	N/A survey not undertaken	No	Outside
295427	374995	Oak	10	Mature	Moderate	Yes	Endoscope from ground	No	N/A survey not undertaken	No	Outside
300472	372856	Ash	12	Semi-mature	Negligible	No	No further action needed	No	N/A survey not undertaken	No	Outside
300471	372855	Ash	10	Immature	Moderate	No	Aerial tree inspection required	No	N/A survey not undertaken	No	Outside

MONA OFFSHORE WIND PROJECT

X coordinate	Y coordinate	Tree species	Tree height (m)	Tree condition	GLRA result	Hibernation potential	Further action required following GLRA	Aerial tree inspection undertaken	Suitability of tree following aerial tree inspection	Emergence survey undertaken and result	Within Mona Onshore Development Area
300465	372845	Elder	11	Semi-mature	Low	No	No further action needed	No	N/A survey not undertaken	No	Outside
300458	372829	Oak	18	Semi-mature	Moderate	No	Aerial tree inspection required	No	N/A survey not undertaken	No	Outside
295661	374876	Sycamore	20	Mature	Moderate	No	Aerial tree inspection required	No	N/A survey not undertaken	No	Outside
300452	372822	Oak	18	Mature	Moderate	No	Aerial tree inspection required	No	N/A survey not undertaken	No	Outside
300453	372806	Ash	18	Mature	Moderate	No	Aerial tree inspection required	No	N/A survey not undertaken	No	Outside
295661	374818	Sycamore	13	Mature	Low	No	No further action needed	No	N/A survey not undertaken	No	Outside
300448	372790	Oak	16	Mature	Moderate	No	Aerial tree inspection required	No	N/A survey not undertaken	No	Outside
295662	374780	Hawthorn	4	Mature	Negligible	No	No further action needed	No	N/A survey not undertaken	No	Outside
300439	372773	Oak	18	Veteran	High	Yes	Aerial tree inspection required	No	N/A survey not undertaken	No	Outside

MONA OFFSHORE WIND PROJECT

X coordinate	Y coordinate	Tree species	Tree height (m)	Tree condition	GLRA result	Hibernation potential	Further action required following GLRA	Aerial tree inspection undertaken	Suitability of tree following aerial tree inspection	Emergence survey undertaken and result	Within Mona Onshore Development Area
295698	374773	Ash	12	Mature	Moderate	Yes	Aerial tree inspection required	No	N/A survey not undertaken	No	Outside
300401	372765	Oak	18	Mature	Moderate	No	Aerial tree inspection required	No	N/A survey not undertaken	No	Outside
295620	374790	Sycamore	19	Mature	Low	No	No further action needed	No	N/A survey not undertaken	No	Outside
300407	372757	Oak	18	Mature	High	Yes	Aerial tree inspection required	No	N/A survey not undertaken	No	Outside
295583	374764	Sycamore	11	Mature	Moderate	Yes	Endoscope from ground	No	N/A survey not undertaken	No	Outside
300413	372749	Oak	18	Mature	High	Yes	Aerial tree inspection required	No	N/A survey not undertaken	No	Outside
295555	374759	Oak	20	Mature	Moderate	Yes	Aerial tree inspection required	No	N/A survey not undertaken	No	Outside
295552	374767	Sycamore	11	Mature	Moderate	Yes	Aerial tree inspection required	No	N/A survey not undertaken	No	Outside
300416	372749	Oak	12	Mature	Moderate	No	Aerial tree inspection required	No	N/A survey not undertaken	No	Outside

MONA OFFSHORE WIND PROJECT

X coordinate	Y coordinate	Tree species	Tree height (m)	Tree condition	GLRA result	Hibernation potential	Further action required following GLRA	Aerial tree inspection undertaken	Suitability of tree following aerial tree inspection	Emergence survey undertaken and result	Within Mona Onshore Development Area
300424	372742	Oak	18	Mature	High	Yes	Aerial tree inspection required	No	N/A survey not undertaken	No	Outside
300371	372790	Oak	18	Mature	Moderate	Yes	Aerial tree inspection required	No	N/A survey not undertaken	No	Outside
295487	374627	Oak	13	Semi-mature	Low	No	No further action needed	No	N/A survey not undertaken	No	Outside
295493	374622	Oak	12	Semi-mature	Low	No	No further action needed	No	N/A survey not undertaken	No	Outside
295496	374630	Ash	7	Dead	Low	No	No further action needed	No	N/A survey not undertaken	No	Outside
295497	374631	Sycamore	10	Semi-mature	Negligible	No	No further action needed	No	N/A survey not undertaken	No	Outside
295552	374682	Hawthorn	4	Semi-mature	Low	No	No further action needed	No	N/A survey not undertaken	No	Outside
295559	374682	Sycamore	8	Semi-mature	Low	No	No further action needed	No	N/A survey not undertaken	No	Outside
295573	374698	Sycamore	7	Semi-mature	Low	No	No further action needed	No	N/A survey not undertaken	No	Outside

MONA OFFSHORE WIND PROJECT

X coordinate	Y coordinate	Tree species	Tree height (m)	Tree condition	GLRA result	Hibernation potential	Further action required following GLRA	Aerial tree inspection undertaken	Suitability of tree following aerial tree inspection	Emergence survey undertaken and result	Within Mona Onshore Development Area
295630	374705	Sycamore	7	Semi-mature	Moderate	No	Endoscope from ground	No	N/A survey not undertaken	No	Outside
295655	374703	Ash	8	Semi-mature	Low	No	No further action needed	No	N/A survey not undertaken	No	Outside
295654	374702	Sycamore	12	Semi-mature	Moderate	Yes	Aerial tree inspection required	No	N/A survey not undertaken	No	Outside
295697	374695	Holly	5	Mature	Moderate	Yes	Endoscope from ladder	No	N/A survey not undertaken	No	Outside
295706	374684	Ash	25	Mature	Moderate	Yes	Aerial tree inspection required	No	N/A survey not undertaken	No	Outside
295711	374694	Sycamore	7	Semi-mature	Low	No	No further action needed	No	N/A survey not undertaken	No	Outside
295713	374684	Hawthorn	8	Semi-mature	Low	No	No further action needed	No	N/A survey not undertaken	No	Outside
295720	374690	Sycamore	15	Mature	High	Yes	Aerial tree inspection required	No	N/A survey not undertaken	No	Outside
295735	374744	Sycamore	20	Mature	Moderate	No	Aerial tree inspection required	No	N/A survey not undertaken	No	Outside
295679	374630	Alder	6	Semi-mature	Low	No	No further action needed	No	N/A survey not undertaken	No	Outside

MONA OFFSHORE WIND PROJECT

X coordinate	Y coordinate	Tree species	Tree height (m)	Tree condition	GLRA result	Hibernation potential	Further action required following GLRA	Aerial tree inspection undertaken	Suitability of tree following aerial tree inspection	Emergence survey undertaken and result	Within Mona Onshore Development Area
295644	374571	Mixed spp	5	Immature	Negligible	No	No further action needed	No	N/A survey not undertaken	No	Outside
295650	374497	Sycamore	8	Semi-mature	Moderate	Yes	No further action needed	No	N/A survey not undertaken	No	Outside
295651	374505	Willow	12	Semi-mature	Low	No	No further action needed	No	N/A survey not undertaken	No	Outside
295512	374491	Ash	12	Mature	Moderate	Yes	Aerial tree inspection required	No	N/A survey not undertaken	No	Outside
300398	373304	Oak	16	Mature	Moderate	No	Aerial tree inspection required	No	N/A survey not undertaken	No	Outside
300414	373293	Oak	17	Mature	High	Yes	Aerial tree inspection required	No	N/A survey not undertaken	No	Outside
300422	373285	Ash	16	Mature	High	Yes	Endoscope from ladder	No	N/A survey not undertaken	No	Outside
300434	373276	Oak	17	Mature	Moderate	Yes	Aerial tree inspection required	No	N/A survey not undertaken	No	Outside
300454	373262	Holly	10	Mature	Moderate	No	Aerial tree inspection required	No	N/A survey not undertaken	No	Outside

MONA OFFSHORE WIND PROJECT

X coordinate	Y coordinate	Tree species	Tree height (m)	Tree condition	GLRA result	Hibernation potential	Further action required following GLRA	Aerial tree inspection undertaken	Suitability of tree following aerial tree inspection	Emergence survey undertaken and result	Within Mona Onshore Development Area
300519	373204	Hawthorn	6	Mature	Low	No	No further action needed	No	N/A survey not undertaken	No	Outside
300521	373302	Oak	19	Mature	High	Yes	Aerial tree inspection required	No	N/A survey not undertaken	No	Outside
300527	373318	Oak	16	Mature	High	Yes	Aerial tree inspection required	No	N/A survey not undertaken	No	Outside
295197	374308	Conifer	14	Semi-mature	Negligible	No	No further action needed	No	N/A survey not undertaken	No	Outside
295201	374311	Sycamore	10	Mature	Moderate	No	Aerial tree inspection required	No	N/A survey not undertaken	No	Outside
300012	373115	Hazel	8	Mature	Moderate	No	Endoscope from ladder	No	N/A survey not undertaken	No	Outside
299956	373131	Oak	15	Mature	High	Yes	Nocturnal survey	No	N/A survey not undertaken	No	Outside
295146	374359	Conifer	4	Immature	Negligible	No	No further action needed	No	N/A survey not undertaken	No	Outside
299844	373127	Oak	16	Mature	High	Yes	Aerial tree inspection required	Yes	Moderate	No	Outside
295149	374364	Cherry	6	Immature	Negligible	No	No further action needed	No	N/A survey not undertaken	No	Outside

MONA OFFSHORE WIND PROJECT

X coordinate	Y coordinate	Tree species	Tree height (m)	Tree condition	GLRA result	Hibernation potential	Further action required following GLRA	Aerial tree inspection undertaken	Suitability of tree following aerial tree inspection	Emergence survey undertaken and result	Within Mona Onshore Development Area
299847	373150	Oak	17	Mature	Moderate	Yes	Aerial tree inspection required	No	N/A survey not undertaken	No	Outside
295176	374379	Leyland cypress	6	Mature	Low	No	No further action needed	No	N/A survey not undertaken	No	Outside
295132	374381	Conifer	4	Semi-mature	Negligible	No	No further action needed	No	N/A survey not undertaken	No	Outside
299857	373190	Oak	16	Mature	Moderate	Yes	Aerial tree inspection required	No	N/A survey not undertaken	No	Outside
295149	374386	Holly	5	Semi-mature	Low	No	No further action needed	No	N/A survey not undertaken	No	Outside
295159	374382	Conifer	12	Semi-mature	Low	No	No further action needed	No	N/A survey not undertaken	No	Outside
299872	373268	Oak	15	Mature	High	Yes	Aerial tree inspection required	No	N/A survey not undertaken	No	Outside
295085	374389	Oak	6	Semi-mature	Low	No	No further action needed	No	N/A survey not undertaken	No	Outside
299876	373285	Oak	15	Mature	Moderate	Yes	Aerial tree inspection required	Yes	Moderate	No	Outside

MONA OFFSHORE WIND PROJECT

X coordinate	Y coordinate	Tree species	Tree height (m)	Tree condition	GLRA result	Hibernation potential	Further action required following GLRA	Aerial tree inspection undertaken	Suitability of tree following aerial tree inspection	Emergence survey undertaken and result	Within Mona Onshore Development Area
299880	373296	Oak	12	Mature	Moderate	Yes	Aerial tree inspection required	No	N/A survey not undertaken	No	Outside
295078	374384	Hawthorn	4	Semi-mature	Low	No	No further action needed	No	N/A survey not undertaken	No	Outside
299913	373265	Oak	14	Mature	Moderate	Yes	Aerial tree inspection required	No	N/A survey not undertaken	No	Outside
299917	373261	Oak	14	Mature	Moderate	Yes	Aerial tree inspection required	No	N/A survey not undertaken	No	Outside
299924	373256	Oak	14	Mature	High	Yes	Aerial tree inspection required	No	N/A survey not undertaken	No	Outside
299932	373249	Oak	13	Mature	Moderate	Yes	Aerial tree inspection required	No	N/A survey not undertaken	No	Outside
295065	374387	Willow	8	Semi-mature	Moderate	Yes	Endoscope from ladder	No	N/A survey not undertaken	No	Outside
300000	373197	Ash	18	Mature	High	Yes	Aerial tree inspection required	No	N/A survey not undertaken	No	Outside
295058	374387	Sycamore	4	Immature	Negligible	No	No further action needed	No	N/A survey not undertaken	No	Outside

MONA OFFSHORE WIND PROJECT

X coordinate	Y coordinate	Tree species	Tree height (m)	Tree condition	GLRA result	Hibernation potential	Further action required following GLRA	Aerial tree inspection undertaken	Suitability of tree following aerial tree inspection	Emergence survey undertaken and result	Within Mona Onshore Development Area
295056	374384	Willow	5	Immature	Negligible	No	No further action needed	No	N/A survey not undertaken	No	Outside
295052	374387	Hawthorn	4	Semi-mature	Low	No	No further action needed	No	N/A survey not undertaken	No	Outside
295046	374392	Oak	12	Semi-mature	Negligible	No	No further action needed	No	N/A survey not undertaken	No	Outside
300055	373142	Lime	13	Mature	Moderate	No	Endoscope from ladder	No	N/A survey not undertaken	No	Outside
295033	374394	Hawthorn	8	Immature	Negligible	No	No further action needed	No	N/A survey not undertaken	No	Outside
295038	374388	Sycamore	7	Semi-mature	Low	No	No further action needed	No	N/A survey not undertaken	No	Outside
295030	374387	Sycamore	6	Semi-mature	Low	No	No further action needed	No	N/A survey not undertaken	No	Outside
295025	374385	Oak	12	Mature	Moderate	Yes	Aerial tree inspection required	No	N/A survey not undertaken	No	Outside
295037	374375	Whitebeam	4	Immature	Moderate	Yes	Endoscope from ground	No	N/A survey not undertaken	No	Outside
295034	374365	Holly	5	Semi-mature	Negligible	No	No further action needed	No	N/A survey not undertaken	No	Outside

MONA OFFSHORE WIND PROJECT

X coordinate	Y coordinate	Tree species	Tree height (m)	Tree condition	GLRA result	Hibernation potential	Further action required following GLRA	Aerial tree inspection undertaken	Suitability of tree following aerial tree inspection	Emergence survey undertaken and result	Within Mona Onshore Development Area
295041	374338	Whitebeam	5	Mature	Moderate	Yes	Endoscope from ground	No	N/A survey not undertaken	No	Outside
295047	374338	Whitebeam	4	Semi-mature	Moderate	Yes	Endoscope from ground	No	N/A survey not undertaken	No	Outside
295073	374259	Hawthorn	3	Semi-mature	Low	No	No further action needed	No	N/A survey not undertaken	No	Outside
295116	374223	Hawthorn	2.5	Mature	Moderate	Yes	Endoscope from ground	No	N/A survey not undertaken	No	Outside
295133	374230	Oak	8	Semi-mature	High	Yes	Aerial tree inspection required	No	N/A survey not undertaken	No	Outside
295177	374253	Hawthorn	4	Semi-mature	Moderate	Yes	Endoscope from ground	No	N/A survey not undertaken	No	Outside
295189	374265	Holly	5	Semi-mature	Low	No	No further action needed	No	N/A survey not undertaken	No	Outside
295156	374216	Hawthorn	4	Semi-mature	Low	No	No further action needed	No	N/A survey not undertaken	No	Outside
295257	374125	Willow	8	Mature	High	Yes	Aerial tree inspection required	No	N/A survey not undertaken	No	Outside
295247	374115	Hawthorn	4	Semi-mature	Low	No	No further action needed	No	N/A survey not undertaken	No	Outside

MONA OFFSHORE WIND PROJECT

X coordinate	Y coordinate	Tree species	Tree height (m)	Tree condition	GLRA result	Hibernation potential	Further action required following GLRA	Aerial tree inspection undertaken	Suitability of tree following aerial tree inspection	Emergence survey undertaken and result	Within Mona Onshore Development Area
295242	374117	Ash	11	Mature	Moderate	Yes	Aerial tree inspection required	No	N/A survey not undertaken	No	Outside
295234	374114	Whitebeam	5	Dead	Moderate	No	Endoscope from ground	No	N/A survey not undertaken	No	Outside
295237	374113	Hawthorn	4	Semi-mature	Low	No	No further action needed	No	N/A survey not undertaken	No	Outside
295213	374107	Oak	6	Semi-mature	Low	No	No further action needed	No	N/A survey not undertaken	No	Outside
295223	374108	Hawthorn	5	Mature	Moderate	No	Endoscope from ladder	No	N/A survey not undertaken	No	Outside
295207	374107	Silver birch	7	Mature	Low	No	No further action needed	No	N/A survey not undertaken	No	Outside
295202	374103	Hawthorn	4	Mature	Low	No	No further action needed	No	N/A survey not undertaken	No	Outside
295191	374101	Willow	1	Semi-mature	Moderate	Yes	Endoscope from ground	No	N/A survey not undertaken	No	Outside
295191	374099	Hawthorn	4	Semi-mature	Low	No	No further action needed	No	N/A survey not undertaken	No	Outside
295188	374103	Oak	6	Immature	Low	No	No further action needed	No	N/A survey not undertaken	No	Outside

MONA OFFSHORE WIND PROJECT

X coordinate	Y coordinate	Tree species	Tree height (m)	Tree condition	GLRA result	Hibernation potential	Further action required following GLRA	Aerial tree inspection undertaken	Suitability of tree following aerial tree inspection	Emergence survey undertaken and result	Within Mona Onshore Development Area
295186	374098	Willow	7	Mature	Moderate	No	Aerial tree inspection required	No	N/A survey not undertaken	No	Outside
295183	374101	Willow (multi stemmed)	7	Semi-mature	Moderate	Yes	Endoscope from ladder	No	N/A survey not undertaken	No	Outside
295175	374092	Willow	2	Mature	Moderate	Yes	Endoscope from ground	No	N/A survey not undertaken	No	Outside
295166	374092	Oak	10	Semi-mature	Negligible	No	No further action needed	No	N/A survey not undertaken	No	Outside
295168	374095	Willow	6	Semi-mature	Moderate	Yes	Endoscope from ladder	No	N/A survey not undertaken	No	Outside
295162	374095	Willow	3	Semi-mature	Moderate	Yes	Endoscope from ground	No	N/A survey not undertaken	No	Outside
295167	374089	Willow	2.5	Mature	High	Yes	Endoscope from ground	No	N/A survey not undertaken	No	Outside
295158	374095	Willow	6	Semi-mature	Moderate	No	Endoscope from ladder	No	N/A survey not undertaken	No	Outside
295164	374087	Willow	9	Mature	Moderate	Yes	Aerial tree inspection required	No	N/A survey not undertaken	No	Outside
295157	374086	Willow	8	Mature	Moderate	No	Endoscope from ground	No	N/A survey not undertaken	No	Outside
295146	374092	Oak	5	Semi-mature	Low	No	No further action needed	No	N/A survey not undertaken	No	Outside

MONA OFFSHORE WIND PROJECT

X coordinate	Y coordinate	Tree species	Tree height (m)	Tree condition	GLRA result	Hibernation potential	Further action required following GLRA	Aerial tree inspection undertaken	Suitability of tree following aerial tree inspection	Emergence survey undertaken and result	Within Mona Onshore Development Area
295139	374087	Whitebeam	3	Immature	Negligible	No	No further action needed	No	N/A survey not undertaken	No	Outside
295136	374081	Hawthorn	2.5	Semi-mature	Low	No	No further action needed	No	N/A survey not undertaken	No	Outside
295131	374087	Whitebeam	5	Mature	Moderate	Yes	Endoscope from ground	No	N/A survey not undertaken	No	Outside
295097	374181	Whitebeam	1	Dead	Moderate	Yes	Endoscope from ground	No	N/A survey not undertaken	No	Outside
295049	374230	Oak	8	Mature	Moderate	Yes	Aerial tree inspection required	No	N/A survey not undertaken	No	Outside
295045	374229	Hawthorn	4	Mature	Moderate	No	Endoscope from ground	No	N/A survey not undertaken	No	Outside
294996	374213	Holly	1.5	Semi-mature	Low	No	No further action needed	No	N/A survey not undertaken	No	Outside
294992	374227	Oak	11	Mature	Moderate	Yes	Aerial tree inspection required	No	N/A survey not undertaken	No	Outside
294988	374224	Oak	12	Semi-mature	Negligible	No	No further action needed	No	N/A survey not undertaken	No	Outside
294991	374230	Holly	4	Semi-mature	Low	No	No further action needed	No	N/A survey not undertaken	No	Outside

MONA OFFSHORE WIND PROJECT

X coordinate	Y coordinate	Tree species	Tree height (m)	Tree condition	GLRA result	Hibernation potential	Further action required following GLRA	Aerial tree inspection undertaken	Suitability of tree following aerial tree inspection	Emergence survey undertaken and result	Within Mona Onshore Development Area
294989	374224	Oak	2.5	Mature	Moderate	No	Endoscope from ground	No	N/A survey not undertaken	No	Outside
294987	374234	Oak	12	Mature	Moderate	No	Aerial tree inspection required	No	N/A survey not undertaken	No	Outside
294985	374239	Oak	11	Mature	Moderate	Yes	Aerial tree inspection required	No	N/A survey not undertaken	No	Outside
294984	374232	Oak	12	Semi-mature	Low	No	No further action needed	No	N/A survey not undertaken	No	Outside
294972	374245	Hawthorn	4	Semi-mature	Moderate	Yes	Endoscope from ground	No	N/A survey not undertaken	No	Outside
294973	374248	Oak	8	Mature	Moderate	Yes	Endoscope from ground	No	N/A survey not undertaken	No	Outside
294971	374250	Oak	9	Veteran	High	Yes	Aerial tree inspection required	No	N/A survey not undertaken	No	Outside
294971	374256	Hawthorn	3	Semi-mature	Negligible	No	No further action needed	No	N/A survey not undertaken	No	Outside
294971	374256	Holly	2	Semi-mature	Negligible	No	No further action needed	No	N/A survey not undertaken	No	Outside
294971	374257	Oak	7	Immature	Negligible	No	No further action needed	No	N/A survey not undertaken	No	Outside

MONA OFFSHORE WIND PROJECT

X coordinate	Y coordinate	Tree species	Tree height (m)	Tree condition	GLRA result	Hibernation potential	Further action required following GLRA	Aerial tree inspection undertaken	Suitability of tree following aerial tree inspection	Emergence survey undertaken and result	Within Mona Onshore Development Area
294969	374259	Oak	4	Immature	Low	No	No further action needed	No	N/A survey not undertaken	No	Outside
294960	374260	Oak	15	Semi-mature	Moderate	Yes	Aerial tree inspection required	No	N/A survey not undertaken	No	Outside
294962	374263	Oak	16	Mature	Moderate	Yes	Aerial tree inspection required	No	N/A survey not undertaken	No	Outside
294966	374267	Oak	9	Mature	Moderate	Yes	Aerial tree inspection required	No	N/A survey not undertaken	No	Outside
294960	374268	Holly	4	Immature	Negligible	No	No further action needed	No	N/A survey not undertaken	No	Outside
294962	374274	Holly	4	Semi-mature	Negligible	No	No further action needed	No	N/A survey not undertaken	No	Outside
294958	374274	Oak	6	Semi-mature	Moderate	Yes	Endoscope from ground	No	N/A survey not undertaken	No	Outside
294958	374280	Holly	4	Semi-mature	Negligible	No	No further action needed	No	N/A survey not undertaken	No	Outside
294958	374271	Oak	15	Mature	Low	No	No further action needed	No	N/A survey not undertaken	No	Outside

MONA OFFSHORE WIND PROJECT

X coordinate	Y coordinate	Tree species	Tree height (m)	Tree condition	GLRA result	Hibernation potential	Further action required following GLRA	Aerial tree inspection undertaken	Suitability of tree following aerial tree inspection	Emergence survey undertaken and result	Within Mona Onshore Development Area
294955	374284	Oak	4	Immature	Low	No	No further action needed	No	N/A survey not undertaken	No	Outside
294952	374282	Oak	12	Semi-mature	Low	No	No further action needed	No	N/A survey not undertaken	No	Outside
294947	374288	Oak	15	Mature	Moderate	No	Aerial tree inspection required	No	N/A survey not undertaken	No	Outside
294953	374288	Hawthorn	4	Semi-mature	Moderate	No	Endoscope from ground	No	N/A survey not undertaken	No	Outside
294947	374287	Oak	7	Semi-mature	Negligible	No	No further action needed	No	N/A survey not undertaken	No	Outside
294940	374294	Oak	4	Immature	Negligible	No	No further action needed	No	N/A survey not undertaken	No	Outside
294945	374296	Hawthorn	3	Semi-mature	Low	No	No further action needed	No	N/A survey not undertaken	No	Outside
294943	374296	Oak	16	Veteran	Moderate	Yes	Aerial tree inspection required	No	N/A survey not undertaken	No	Outside
294949	374305	Holly	5	Semi-mature	Negligible	No	No further action needed	No	N/A survey not undertaken	No	Outside
294940	374300	Oak	5	Semi-mature	Moderate	Yes	Endoscope from ground	No	N/A survey not undertaken	No	Outside

MONA OFFSHORE WIND PROJECT

X coordinate	Y coordinate	Tree species	Tree height (m)	Tree condition	GLRA result	Hibernation potential	Further action required following GLRA	Aerial tree inspection undertaken	Suitability of tree following aerial tree inspection	Emergence survey undertaken and result	Within Mona Onshore Development Area
294940	374309	Oak	8	Mature	Moderate	Yes	Aerial tree inspection required	No	N/A survey not undertaken	No	Outside
294938	374301	Oak	12	Mature	Low	Yes	No further action needed	No	N/A survey not undertaken	No	Outside
294938	374312	Oak	4	Semi-mature	Moderate	Yes	Endoscope from ground	No	N/A survey not undertaken	No	Outside
294940	374300	Oak	15	Mature	Low	No	No further action needed	No	N/A survey not undertaken	No	Outside
294926	374318	Oak	13	Mature	Low	No	No further action needed	No	N/A survey not undertaken	No	Outside
294932	374321	Oak	10	Semi-mature	Low	No	No further action needed	No	N/A survey not undertaken	No	Outside
294922	374323	Oak	16	Semi-mature	Low	No	No further action needed	No	N/A survey not undertaken	No	Outside
294928	374328	Hawthorn group	3	Semi-mature	Negligible	No	No further action needed	No	N/A survey not undertaken	No	Outside
294920	374326	Oak	14	Mature	Moderate	Yes	Aerial tree inspection required	No	N/A survey not undertaken	No	Outside

MONA OFFSHORE WIND PROJECT

X coordinate	Y coordinate	Tree species	Tree height (m)	Tree condition	GLRA result	Hibernation potential	Further action required following GLRA	Aerial tree inspection undertaken	Suitability of tree following aerial tree inspection	Emergence survey undertaken and result	Within Mona Onshore Development Area
294927	374331	Oak	10	Semi-mature	Low	No	No further action needed	No	N/A survey not undertaken	No	Outside
294919	374333	Oak	8	Semi-mature	Moderate	Yes	Aerial tree inspection required	No	N/A survey not undertaken	No	Outside
294914	374331	Oak	18	Mature	Moderate	Yes	Aerial tree inspection required	No	N/A survey not undertaken	No	Outside
294907	374341	Oak	20	Mature	High	Yes	Aerial tree inspection required	No	N/A survey not undertaken	No	Outside
294914	374345	Oak	7	Semi-mature	Moderate	No	Endoscope from ground	No	N/A survey not undertaken	No	Outside
294905	374355	Hawthorn	4	Mature	Low	Yes	Endoscope from ground	No	N/A survey not undertaken	No	Outside
294912	374347	Ash	13	Mature	High	Yes	Aerial tree inspection required	No	N/A survey not undertaken	No	Outside
294890	374364	Willow	5	Semi-mature	Moderate	Yes	Endoscope from ground	No	N/A survey not undertaken	No	Outside
294965	374436	Sycamore	22	Mature	Low	Yes	Aerial tree inspection required	No	N/A survey not undertaken	No	Outside
294919	374449	Sycamore	2	Mature	Moderate	Yes	Aerial tree inspection required	No	N/A survey not undertaken	No	Outside

MONA OFFSHORE WIND PROJECT

X coordinate	Y coordinate	Tree species	Tree height (m)	Tree condition	GLRA result	Hibernation potential	Further action required following GLRA	Aerial tree inspection undertaken	Suitability of tree following aerial tree inspection	Emergence survey undertaken and result	Within Mona Onshore Development Area
294914	374423	Sycamore	10	Immature	Negligible	No	No further action needed	No	N/A survey not undertaken	No	Outside
294919	374462	Hawthorn	4	Semi-mature	Low	No	No further action needed	No	N/A survey not undertaken	No	Outside
294923	374475	Oak	12	Semi-mature	Low	No	No further action needed	No	N/A survey not undertaken	No	Outside
294924	374485	Oak	12	Mature	High	Yes	Aerial tree inspection required	No	N/A survey not undertaken	No	Outside
294923	374498	Oak	8	Semi-mature	Moderate	No	Aerial tree inspection required	No	N/A survey not undertaken	No	Outside
294924	374516	Oak	16	Mature	Moderate	No	Aerial tree inspection required	No	N/A survey not undertaken	No	Outside
294925	374512	Whitebeam	4	Mature	Moderate	Yes	Endoscope from ground	No	N/A survey not undertaken	No	Outside
294909	374542	Hawthorn	2.5	Semi-mature	Low	No	No further action needed	No	N/A survey not undertaken	No	Outside
294889	374571	Ash	12	Semi-mature	Moderate	Yes	Aerial tree inspection required	No	N/A survey not undertaken	No	Outside

MONA OFFSHORE WIND PROJECT

X coordinate	Y coordinate	Tree species	Tree height (m)	Tree condition	GLRA result	Hibernation potential	Further action required following GLRA	Aerial tree inspection undertaken	Suitability of tree following aerial tree inspection	Emergence survey undertaken and result	Within Mona Onshore Development Area
294879	374577	Ash	16	Mature	Low	No	No further action needed	No	N/A survey not undertaken	No	Outside
294871	374583	Ash	17	Semi-mature	Low	No	No further action needed	No	N/A survey not undertaken	No	Outside
294869	374582	Ash	16	Semi-mature	Low	No	No further action needed	No	N/A survey not undertaken	No	Outside
294866	374584	Ash	17	Semi-mature	Low	No	No further action needed	No	N/A survey not undertaken	No	Outside
294867	374590	Ash	16	Semi-mature	Low	No	No further action needed	No	N/A survey not undertaken	No	Outside
294863	374587	Ash	5	Immature	Moderate	No	Endoscope from ground	No	N/A survey not undertaken	No	Outside
294863	374591	Ash	12	Semi-mature	Low	No	No further action needed	No	N/A survey not undertaken	No	Outside
294845	374577	Ash	7	Semi-mature	Low	No	No further action needed	No	N/A survey not undertaken	No	Outside
294816	374568	Ash	18	Semi-mature	Low	No	No further action needed	No	N/A survey not undertaken	No	Outside

MONA OFFSHORE WIND PROJECT

X coordinate	Y coordinate	Tree species	Tree height (m)	Tree condition	GLRA result	Hibernation potential	Further action required following GLRA	Aerial tree inspection undertaken	Suitability of tree following aerial tree inspection	Emergence survey undertaken and result	Within Mona Onshore Development Area
294813	374568	Ash	16	Semi-mature	Low	No	No further action needed	No	N/A survey not undertaken	No	Outside
294895	374588	Ash	12	Veteran	High	Yes	Aerial tree inspection required	No	N/A survey not undertaken	No	Outside
295016	374544	Oak	13	Mature	High	Yes	Aerial tree inspection required	No	N/A survey not undertaken	No	Outside
295029	374490	Sycamore	18	Mature	Moderate	Yes	Aerial tree inspection required	No	N/A survey not undertaken	No	Outside
295005	374569	Oak	12	Mature	High	Yes	Aerial tree inspection required	No	N/A survey not undertaken	No	Outside
300281	372847	Oak	14	Mature	High	Yes	Aerial tree inspection required	Yes	High	No	Within
295052	374589	Oak	15	Semi-mature	Moderate	Yes	Aerial tree inspection required	No	N/A survey not undertaken	No	Outside
295055	374600	Oak	12	Mature	High	Yes	Aerial tree inspection required	No	N/A survey not undertaken	No	Outside
295075	374614	Oak	14	Mature	High	Yes	Aerial tree inspection required	No	N/A survey not undertaken	No	Outside

MONA OFFSHORE WIND PROJECT

X coordinate	Y coordinate	Tree species	Tree height (m)	Tree condition	GLRA result	Hibernation potential	Further action required following GLRA	Aerial tree inspection undertaken	Suitability of tree following aerial tree inspection	Emergence survey undertaken and result	Within Mona Onshore Development Area
295067	374590	Oak	9	Mature	High	Yes	Aerial tree inspection required	No	N/A survey not undertaken	No	Outside
295086	374622	Willow	6	Semi-mature	Moderate	Yes	Endoscope from ground	No	N/A survey not undertaken	No	Outside
295075	374619	Oak	5	Semi-mature	High	Yes	Aerial tree inspection required	No	N/A survey not undertaken	No	Outside
295149	374640	Oak	17	Mature	High	Yes	Aerial tree inspection required	No	N/A survey not undertaken	No	Outside
295130	374641	Willow	5	Semi-mature	Moderate	No	Endoscope from ground	No	N/A survey not undertaken	No	Outside
295159	374593	Sycamore	15	Mature	Moderate	Yes	Aerial tree inspection required	No	N/A survey not undertaken	No	Outside
295165	374591	Oak	10	Mature	High	Yes	Aerial tree inspection required	No	N/A survey not undertaken	No	Outside
295159	374538	Ash	16	Mature	Moderate	Yes	Aerial tree inspection required	No	N/A survey not undertaken	No	Outside
300244	372645	Oak	16	Mature	Moderate	Yes	Aerial tree inspection required	Yes	Low	No	Within
300236	372649	Oak	16	Mature	Moderate	Yes	Aerial tree inspection required	Yes	Moderate	No	Within

MONA OFFSHORE WIND PROJECT

X coordinate	Y coordinate	Tree species	Tree height (m)	Tree condition	GLRA result	Hibernation potential	Further action required following GLRA	Aerial tree inspection undertaken	Suitability of tree following aerial tree inspection	Emergence survey undertaken and result	Within Mona Onshore Development Area
300250	372625	Oak	16	Mature	Moderate	Yes	Aerial tree inspection required	Yes	Low	No	Within
300266	372620	Oak	13	Mature	Moderate	Yes	Aerial tree inspection required	Yes	Moderate	No	Within
300270	372612	Oak	16	Mature	Moderate	Yes	Aerial tree inspection required	Yes	Moderate	No	Outside
300267	372601	Oak	14	Dead	Moderate	Yes	Nocturnal survey	No	N/A survey not undertaken	No	Outside
300263	372596	Oak	17	Mature	Moderate	Yes	Aerial tree inspection required	Yes	Low	No	Outside
300260	372587	Oak	17	Mature	Moderate	Yes	Aerial tree inspection required	No	N/A survey not undertaken	No	Outside
300260	372582	Oak	15	Mature	Moderate	Yes	Aerial tree inspection required	No	N/A survey not undertaken	No	Outside
300257	372574	Oak	7	Immature	Low	No	No further action needed	No	N/A survey not undertaken	No	Outside
300233	372572	Oak	18	Mature	Moderate	Yes	Aerial tree inspection required	No	N/A survey not undertaken	No	Outside

MONA OFFSHORE WIND PROJECT

X coordinate	Y coordinate	Tree species	Tree height (m)	Tree condition	GLRA result	Hibernation potential	Further action required following GLRA	Aerial tree inspection undertaken	Suitability of tree following aerial tree inspection	Emergence survey undertaken and result	Within Mona Onshore Development Area
300230	372567	Oak	16	Mature	Moderate	Yes	Aerial tree inspection required	No	N/A survey not undertaken	No	Outside
300230	372577	Oak	16	Mature	High	Yes	Aerial tree inspection required	No	N/A survey not undertaken	No	Outside
300221	372575	Oak	17	Mature	Moderate	Yes	Aerial tree inspection required	No	N/A survey not undertaken	No	Outside
300219	372568	Oak	15	Semi-mature	Moderate	Yes	Aerial tree inspection required	No	N/A survey not undertaken	No	Outside
300220	372562	Oak	16	Semi-mature	High	Yes	Aerial tree inspection required	No	N/A survey not undertaken	No	Outside
300248	372563	Oak	16	Mature	Moderate	Yes	Aerial tree inspection required	No	N/A survey not undertaken	No	Outside
300246	372555	Oak	18	Mature	Moderate	Yes	Aerial tree inspection required	No	N/A survey not undertaken	No	Outside
300233	372525	Oak	18	Mature	Moderate	Yes	Aerial tree inspection required	No	N/A survey not undertaken	No	Outside
300234	372515	Oak	17	Mature	Moderate	Yes	Aerial tree inspection required	No	N/A survey not undertaken	No	Outside

MONA OFFSHORE WIND PROJECT

X coordinate	Y coordinate	Tree species	Tree height (m)	Tree condition	GLRA result	Hibernation potential	Further action required following GLRA	Aerial tree inspection undertaken	Suitability of tree following aerial tree inspection	Emergence survey undertaken and result	Within Mona Onshore Development Area
300225	372497	Oak	16	Mature	High	Yes	Aerial tree inspection required	No	N/A survey not undertaken	No	Outside
300191	372495	Oak	18	Mature	Moderate	Yes	Aerial tree inspection required	No	N/A survey not undertaken	No	Outside
300156	372507	Oak	17	Mature	High	Yes	Aerial tree inspection required	No	N/A survey not undertaken	No	Outside
300148	372512	Oak	17	Mature	Moderate	Yes	Aerial tree inspection required	No	N/A survey not undertaken	No	Outside
300138	372516	Oak	16	Mature	Moderate	Yes	Aerial tree inspection required	No	N/A survey not undertaken	No	Outside
300116	372522	Oak	15	Mature	Moderate	Yes	Aerial tree inspection required	No	N/A survey not undertaken	No	Outside
294412	373397	Hawthorn	5	Semi-mature	Moderate	No	Endoscope from ground	No	N/A survey not undertaken	No	Outside
294432	373391	Hawthorn	4	Semi-mature	Moderate	Yes	Endoscope from ground	No	N/A survey not undertaken	No	Outside
300066	372540	Oak	18	Mature	High	Yes	Aerial tree inspection required	No	N/A survey not undertaken	No	Outside
294435	373420	Hawthorn	6	Mature	Moderate	Yes	Endoscope from ground	No	N/A survey not undertaken	No	Outside

MONA OFFSHORE WIND PROJECT

X coordinate	Y coordinate	Tree species	Tree height (m)	Tree condition	GLRA result	Hibernation potential	Further action required following GLRA	Aerial tree inspection undertaken	Suitability of tree following aerial tree inspection	Emergence survey undertaken and result	Within Mona Onshore Development Area
294433	373411	Hawthorn	2.5	Mature	Moderate	Yes	Endoscope from ground	No	N/A survey not undertaken	No	Outside
300063	372571	Oak	18	Mature	High	Yes	Aerial tree inspection required	No	N/A survey not undertaken	No	Outside
294429	373407	Hawthorn	4	Mature	Low	No	No further action needed	No	N/A survey not undertaken	No	Outside
294432	373426	Hawthorn	3	Mature	Moderate	No	Endoscope from ground	No	N/A survey not undertaken	No	Outside
294436	373423	Hawthorn	3	Semi-mature	Moderate	Yes	Endoscope from ground	No	N/A survey not undertaken	No	Outside
300064	372577	Oak	18	Mature	High	Yes	Aerial tree inspection required	No	N/A survey not undertaken	No	Outside
300069	372586	Oak	18	Mature	High	Yes	Aerial tree inspection required	No	N/A survey not undertaken	No	Outside
294435	373437	Hawthorn	4	Mature	Low	No	No further action needed	No	N/A survey not undertaken	No	Outside
300073	372600	Oak	18	Mature	High	Yes	Aerial tree inspection required	No	N/A survey not undertaken	No	Outside
294430	373461	Hawthorn	4	Mature	Moderate	No	Endoscope from ground	No	N/A survey not undertaken	No	Outside

MONA OFFSHORE WIND PROJECT

X coordinate	Y coordinate	Tree species	Tree height (m)	Tree condition	GLRA result	Hibernation potential	Further action required following GLRA	Aerial tree inspection undertaken	Suitability of tree following aerial tree inspection	Emergence survey undertaken and result	Within Mona Onshore Development Area
294437	373449	Hawthorn	3	Semi-mature	Low	No	No further action needed	No	N/A survey not undertaken	No	Outside
300105	372677	Oak	18	Mature	High	Yes	Aerial tree inspection required	Yes	Moderate	No	Within
294437	373467	Hawthorn	4	Mature	Moderate	Yes	Endoscope from ground	No	N/A survey not undertaken	No	Outside
300108	372689	Oak	18	Mature	High	Yes	Aerial tree inspection required	Yes	Moderate	No	Within
294434	373475	Hawthorn group	4	Mature	Low	No	No further action needed	No	N/A survey not undertaken	No	Outside
300132	372709	Oak	17	Mature	Moderate	Yes	Aerial tree inspection required	Yes	High	No	Within
294440	373485	Hawthorn	5	Mature	Moderate	Yes	Endoscope from ground	Yes	Low	No	Outside
300141	372704	Oak	18	Mature	Moderate	Yes	Aerial tree inspection required	Yes	Moderate	No	Within
300153	372699	Oak	16	Mature	High	Yes	Aerial tree inspection required	Yes	Low	No	Within
294438	373491	Hawthorn group	4	Mature	Low	No	No further action needed	No	N/A survey not undertaken	No	Within

MONA OFFSHORE WIND PROJECT

X coordinate	Y coordinate	Tree species	Tree height (m)	Tree condition	GLRA result	Hibernation potential	Further action required following GLRA	Aerial tree inspection undertaken	Suitability of tree following aerial tree inspection	Emergence survey undertaken and result	Within Mona Onshore Development Area
294445	373496	Hawthorn	6	Veteran	Moderate	No	Endoscope from ground	Yes	Low	No	Within
300159	372696	Oak	18	Mature	High	Yes	Aerial tree inspection required	Yes	High	No	Within
300166	372692	Oak	14	Mature	High	Yes	Aerial tree inspection required	Yes	High	No	Within
294448	373510	Hawthorn	2.5	Semi-mature	Moderate	Yes	Endoscope from ground	Yes	Low	No	Within
294443	373509	Hawthorn	4	Mature	Low	No	No further action needed	No	N/A survey not undertaken	No	Within
300187	372678	Oak	18	Mature	High	Yes	Aerial tree inspection required	Yes	High	No	Within
300191	372672	Oak	18	Mature	Moderate	Yes	Aerial tree inspection required	Yes	Low	No	Within
294449	373519	Oak	11	Mature	High	Yes	Aerial tree inspection required	Yes	Moderate	No	Within
294453	373525	Blackthorn	2	Mature	Low	No	No further action needed	No	N/A survey not undertaken	No	Within
294454	373529	Blackthorn	2	Mature	Moderate	No	Endoscope from ground	Yes	Low	No	Within

MONA OFFSHORE WIND PROJECT

X coordinate	Y coordinate	Tree species	Tree height (m)	Tree condition	GLRA result	Hibernation potential	Further action required following GLRA	Aerial tree inspection undertaken	Suitability of tree following aerial tree inspection	Emergence survey undertaken and result	Within Mona Onshore Development Area
294456	373533	Blackthorn	2	Semi-mature	Moderate	Yes	Endoscope from ground	Yes	Negligible	No	Within
294457	373540	Hawthorn	3	Semi-mature	Negligible	No	No further action needed	No	N/A survey not undertaken	No	Within
300047	372557	Oak	14	Mature	High	Yes	Aerial tree inspection required	No	N/A survey not undertaken	No	Outside
294456	373537	Blackthorn	3	Semi-mature	Moderate	No	Endoscope from ground	Yes	Low	No	Within
294458	373536	Blackthorn	1.5	Semi-mature	Low	No	No further action needed	No	N/A survey not undertaken	No	Within
300053	372559	Oak	13	Mature	High	Yes	Aerial tree inspection required	No	N/A survey not undertaken	No	Outside
294458	373539	Blackthorn	2	Semi-mature	Negligible	No	No further action needed	No	N/A survey not undertaken	No	Within
300052	372567	Oak	15	Mature	Moderate	Yes	Aerial tree inspection required	No	N/A survey not undertaken	No	Outside
294458	373549	Hawthorn group	4	Mature	Low	No	No further action needed	No	N/A survey not undertaken	No	Within
300056	372567	Oak	17	Mature	High	Yes	Aerial tree inspection required	No	N/A survey not undertaken	No	Outside

MONA OFFSHORE WIND PROJECT

X coordinate	Y coordinate	Tree species	Tree height (m)	Tree condition	GLRA result	Hibernation potential	Further action required following GLRA	Aerial tree inspection undertaken	Suitability of tree following aerial tree inspection	Emergence survey undertaken and result	Within Mona Onshore Development Area
294457	373540	Blackthorn	1.5	Semi-mature	Low	No	No further action needed	No	N/A survey not undertaken	No	Within
294461	373560	Hawthorn	3	Mature	Moderate	No	Endoscope from ground	Yes	Negligible	No	Within
294462	373566	Hawthorn	3	Mature	Moderate	No	Endoscope from ground	Yes	Negligible	No	Within
300056	372573	Oak	18	Mature	Moderate	Yes	Aerial tree inspection required	No	N/A survey not undertaken	No	Outside
294461	373569	Hawthorn	4	Mature	Moderate	No	Endoscope from ground	Yes	Negligible	No	Within
294472	373572	Hawthorn	4	Veteran	Moderate	No	Endoscope from ground	Yes	Low	No	Within
294477	373573	Hawthorn	4	Mature	Moderate	Yes	Endoscope from ladder	Yes	Low	No	Within
300055	372581	Oak	18	Mature	Moderate	Yes	Aerial tree inspection required	No	N/A survey not undertaken	No	Outside
300057	372586	Oak	17	Mature	Moderate	Yes	Aerial tree inspection required	No	N/A survey not undertaken	No	Outside
300065	372594	Oak	17	Mature	High	Yes	Aerial tree inspection required	No	N/A survey not undertaken	No	Outside

MONA OFFSHORE WIND PROJECT

X coordinate	Y coordinate	Tree species	Tree height (m)	Tree condition	GLRA result	Hibernation potential	Further action required following GLRA	Aerial tree inspection undertaken	Suitability of tree following aerial tree inspection	Emergence survey undertaken and result	Within Mona Onshore Development Area
300066	372603	Oak	16	Mature	Moderate	Yes	Aerial tree inspection required	No	N/A survey not undertaken	No	Outside
294504	373587	Hawthorn group	3	Mature	Low	No	No further action needed	No	N/A survey not undertaken	No	Outside
300070	372612	Oak	18	Mature	High	Yes	Aerial tree inspection required	No	N/A survey not undertaken	No	Outside
294522	373587	Hawthorn	5	Mature	Low	No	No further action needed	No	N/A survey not undertaken	No	Outside
294529	373593	Hawthorn	4	Mature	Moderate	No	Endoscope from ground	Yes	Low	No	Outside
300072	372617	Oak	17	Dead	High	Yes	Aerial tree inspection required	No	N/A survey not undertaken	No	Outside
294533	373593	Hawthorn	4	Mature	Moderate	Yes	Endoscope from ground	Yes	Low	No	Outside
294542	373593	Hawthorn	4	Mature	Moderate	Yes	Endoscope from ladder	Yes	Low	No	Outside
294548	373593	Hawthorn	4	Mature	Low	No	No further action needed	No	N/A survey not undertaken	No	Outside
294560	373599	Hawthorn	4	Mature	Low	No	No further action needed	No	N/A survey not undertaken	No	Outside

MONA OFFSHORE WIND PROJECT

X coordinate	Y coordinate	Tree species	Tree height (m)	Tree condition	GLRA result	Hibernation potential	Further action required following GLRA	Aerial tree inspection undertaken	Suitability of tree following aerial tree inspection	Emergence survey undertaken and result	Within Mona Onshore Development Area
294576	373597	Hawthorn	3.5	Mature	Low	No	No further action needed	No	N/A survey not undertaken	No	Outside
294578	373601	Hawthorn	4	Mature	Moderate	No	Endoscope from ground	Yes	Low	No	Outside
294582	373599	Hawthorn	4	Mature	Moderate	Yes	Endoscope from ground	Yes	Low	No	Outside
294588	373602	Hawthorn	4	Mature	Moderate	No	Endoscope from ground	Yes	Negligible	No	Outside
294596	373602	Hawthorn	2	Mature	Low	No	No further action needed	No	N/A survey not undertaken	No	Outside
294601	373604	Hawthorn	4	Mature	Moderate	No	Endoscope from ground	Yes	Low	No	Outside
294620	373606	Hawthorn	3.5	Mature	Low	No	No further action needed	No	N/A survey not undertaken	No	Outside
294635	373608	Hawthorn	2	Semi-mature	Low	No	No further action needed	No	N/A survey not undertaken	No	Outside
294644	373610	Hawthorn	4	Mature	Low	No	No further action needed	No	N/A survey not undertaken	No	Outside
294650	373613	Hawthorn	4	Mature	Moderate	No	Endoscope from ground	Yes	Low	No	Outside

MONA OFFSHORE WIND PROJECT

X coordinate	Y coordinate	Tree species	Tree height (m)	Tree condition	GLRA result	Hibernation potential	Further action required following GLRA	Aerial tree inspection undertaken	Suitability of tree following aerial tree inspection	Emergence survey undertaken and result	Within Mona Onshore Development Area
294664	373621	Hawthorn	3	Mature	Low	No	No further action needed	No	N/A survey not undertaken	No	Outside
294672	373615	Hawthorn	1	Dead	Moderate	Yes	Endoscope from ground	Yes	Low	No	Outside
294668	373617	Hawthorn group	4	Semi-mature	Low	No	No further action needed	No	N/A survey not undertaken	No	Outside
294683	373625	Hawthorn	3	Mature	Moderate	Yes	Endoscope from ground	Yes	Negligible	No	Outside
294678	373622	Hawthorn	4	Mature	Low	No	No further action needed	No	N/A survey not undertaken	No	Outside
299788	372978	Oak	18	Mature	High	Yes	Aerial tree inspection required	Yes	Confirmed	No	Outside
299844	372941	Ash	16	Mature	Moderate	Yes	Aerial tree inspection required	No	N/A survey not undertaken	No	Outside
294256	373603	Ash	14	Mature	Moderate	No	Aerial tree inspection required	Yes	Negligible	No	Outside
299852	372923	Ash	16	Mature	High	Yes	Aerial tree inspection required	No	N/A survey not undertaken	No	Outside
294259	373600	Sycamore	10	Mature	High	Yes	Aerial tree inspection required	Yes	Moderate	No	Outside

MONA OFFSHORE WIND PROJECT

X coordinate	Y coordinate	Tree species	Tree height (m)	Tree condition	GLRA result	Hibernation potential	Further action required following GLRA	Aerial tree inspection undertaken	Suitability of tree following aerial tree inspection	Emergence survey undertaken and result	Within Mona Onshore Development Area
294265	373611	Willow	8	Mature	Moderate	Yes	Aerial tree inspection required	Yes	High	No	Within
299863	372904	Oak	17	Mature	High	Yes	Aerial tree inspection required	No	N/A survey not undertaken	No	Outside
299867	372898	Ash	7	Dead	High	Yes	Endoscope from ladder	No	N/A survey not undertaken	No	Outside
299874	372887	Oak	18	Mature	High	Yes	Aerial tree inspection required	No	N/A survey not undertaken	No	Outside
294263	373603	Ash	10	Mature	Moderate	Yes	Endoscope from ground	Yes	Low	No	Outside
294270	373615	Hawthorn	5	Mature	Low	No	No further action needed	No	N/A survey not undertaken	No	Within
299877	372876	Oak	17	Mature	Moderate	Yes	Aerial tree inspection required	Yes	Moderate	No	Outside
294272	373616	Holly	4	Semi-mature	Negligible	No	No further action needed	No	N/A survey not undertaken	No	Within
299881	372876	Oak	17	Mature	Moderate	Yes	Aerial tree inspection required	Yes	Moderate	No	Outside
294272	373611	Holly	4	Mature	Negligible	No	No further action needed	No	N/A survey not undertaken	No	Within

MONA OFFSHORE WIND PROJECT

X coordinate	Y coordinate	Tree species	Tree height (m)	Tree condition	GLRA result	Hibernation potential	Further action required following GLRA	Aerial tree inspection undertaken	Suitability of tree following aerial tree inspection	Emergence survey undertaken and result	Within Mona Onshore Development Area
299880	372868	Oak	16	Mature	Moderate	Yes	Aerial tree inspection required	Yes	Moderate	No	Outside
294278	373620	Hawthorn	5	Semi-mature	Low	No	No further action needed	No	N/A survey not undertaken	No	Within
294284	373618	Holly	7	Mature	Negligible	No	No further action needed	No	N/A survey not undertaken	No	Within
299878	372855	Oak	16	Mature	High	Yes	Aerial tree inspection required	Yes	High	No	Outside
294281	373620	Hawthorn	5	Mature	Negligible	No	No further action needed	No	N/A survey not undertaken	No	Within
299858	372844	Oak	17	Mature	High	Yes	Aerial tree inspection required	Yes	High	No	Within
294287	373622	Hazel	6	Veteran	Low	No	No further action needed	No	N/A survey not undertaken	No	Within
294286	373627	Holly	3	Dead	Negligible	No	No further action needed	No	N/A survey not undertaken	No	Within
299853	372834	Oak	18	Mature	High	Yes	Aerial tree inspection required	Yes	Low	No	Within

MONA OFFSHORE WIND PROJECT

X coordinate	Y coordinate	Tree species	Tree height (m)	Tree condition	GLRA result	Hibernation potential	Further action required following GLRA	Aerial tree inspection undertaken	Suitability of tree following aerial tree inspection	Emergence survey undertaken and result	Within Mona Onshore Development Area
294293	373626	Hazel	7	Mature	Low	No	No further action needed	No	N/A survey not undertaken	No	Within
299850	372830	Oak	16	Mature	High	Yes	Aerial tree inspection required	Yes	Low	No	Within
294293	373633	Hawthorn	3	Veteran	Negligible	No	No further action needed	No	N/A survey not undertaken	No	Within
294296	373629	Hawthorn	5	Semi-mature	Moderate	No	Endoscope from ground	Yes	Low	No	Within
299847	372806	Oak	16	Mature	High	Yes	Aerial tree inspection required	Yes	Negligible	No	Within
299900	372875	Ash	18	Mature	Moderate	Yes	Aerial tree inspection required	No	N/A survey not undertaken	No	Outside
299920	372867	Oak	18	Mature	High	Yes	Aerial tree inspection required	No	N/A survey not undertaken	No	Outside
294311	373652	Holly	5	Mature	Low	No	No further action needed	No	N/A survey not undertaken	No	Within
294315	373645	Hawthorn	3	Semi-mature	Moderate	No	Endoscope from ground	No	N/A survey not undertaken	No	Within
299971	372877	Oak	17	Mature	High	Yes	Aerial tree inspection required	No	N/A survey not undertaken	No	Outside

MONA OFFSHORE WIND PROJECT

X coordinate	Y coordinate	Tree species	Tree height (m)	Tree condition	GLRA result	Hibernation potential	Further action required following GLRA	Aerial tree inspection undertaken	Suitability of tree following aerial tree inspection	Emergence survey undertaken and result	Within Mona Onshore Development Area
299981	372834	Oak	16	Mature	High	Yes	Aerial tree inspection required	No	N/A survey not undertaken	No	Outside
294316	373655	Hawthorn	3	Mature	Low	No	No further action needed	No	N/A survey not undertaken	No	Within
294322	373649	Hawthorn	3	Mature	Moderate	No	Endoscope from ground	No	N/A survey not undertaken	No	Within
299980	372825	Oak	18	Mature	High	Yes	Aerial tree inspection required	No	N/A survey not undertaken	No	Outside
294338	373665	Hawthorn	4	Mature	Low	No	No further action needed	No	N/A survey not undertaken	No	Within
294341	373657	Hawthorn	3	Mature	Moderate	No	Endoscope from ground	Yes	Low	No	Within
299978	372812	Oak	12	Mature	High	Yes	Aerial tree inspection required	Yes	Moderate	No	Outside
294349	373667	Hawthorn	3	Mature	Low	No	No further action needed	No	N/A survey not undertaken	No	Outside
299988	372847	Oak	18	Mature	Moderate	Yes	Aerial tree inspection required	No	N/A survey not undertaken	No	Outside
294359	373666	Hawthorn	5	Veteran	Moderate	No	Endoscope from ladder	No	N/A survey not undertaken	No	Outside

MONA OFFSHORE WIND PROJECT

X coordinate	Y coordinate	Tree species	Tree height (m)	Tree condition	GLRA result	Hibernation potential	Further action required following GLRA	Aerial tree inspection undertaken	Suitability of tree following aerial tree inspection	Emergence survey undertaken and result	Within Mona Onshore Development Area
299996	372853	Hazel	12	Mature	Moderate	Yes	Endoscope from ladder	No	N/A survey not undertaken	No	Outside
300004	372850	Oak	14	Mature	Moderate	Yes	Aerial tree inspection required	No	N/A survey not undertaken	No	Outside
300008	372850	Oak	13	Dead	High	Yes	Aerial tree inspection required	No	N/A survey not undertaken	No	Outside
294359	373676	Horse chestnut	10	Mature	Low	No	No further action needed	No	N/A survey not undertaken	No	Outside
300018	372848	Oak	20	Mature	High	Yes	Aerial tree inspection required	No	N/A survey not undertaken	No	Outside
300026	372846	Ash	19	Mature	Moderate	Yes	Aerial tree inspection required	No	N/A survey not undertaken	No	Outside
294364	373674	Hawthorn	4	Veteran	Moderate	No	Endoscope from ground	No	N/A survey not undertaken	No	Outside
294357	373667	Hawthorn	4	Mature	Negligible	No	No further action needed	No	N/A survey not undertaken	No	Outside
294369	373667	Hawthorn	3	Dead	Moderate	No	Endoscope from ground	No	N/A survey not undertaken	No	Outside
300034	372840	Ash	19	Mature	Moderate	Yes	Aerial tree inspection required	No	N/A survey not undertaken	No	Outside

MONA OFFSHORE WIND PROJECT

X coordinate	Y coordinate	Tree species	Tree height (m)	Tree condition	GLRA result	Hibernation potential	Further action required following GLRA	Aerial tree inspection undertaken	Suitability of tree following aerial tree inspection	Emergence survey undertaken and result	Within Mona Onshore Development Area
294378	373675	Hazel	2	Semi-mature	Low	No	No further action needed	No	N/A survey not undertaken	No	Outside
300039	372838	Ash	19	Mature	Moderate	Yes	Aerial tree inspection required	No	N/A survey not undertaken	No	Outside
300042	372830	Oak	17	Mature	Moderate	Yes	Aerial tree inspection required	No	N/A survey not undertaken	No	Outside
294379	373671	Hawthorn group	3	Mature	Low	No	No further action needed	No	N/A survey not undertaken	No	Outside
300046	372809	Oak	15	Mature	High	Yes	Aerial tree inspection required	No	N/A survey not undertaken	No	Outside
294379	373680	Lime	9	Semi-mature	Negligible	No	No further action needed	No	N/A survey not undertaken	No	Outside
294396	373676	Hawthorn	4	Mature	Moderate	No	Endoscope from ground	No	N/A survey not undertaken	No	Outside
294407	373681	Sycamore	14	Veteran	Moderate	Yes	Aerial tree inspection required	No	N/A survey not undertaken	No	Outside
300050	372810	Hawthorn	10	Mature	Moderate	Yes	Endoscope from ladder	No	N/A survey not undertaken	No	Outside
300053	372810	Hawthorn	9	Mature	Moderate	Yes	Endoscope from ladder	No	N/A survey not undertaken	No	Outside

MONA OFFSHORE WIND PROJECT

X coordinate	Y coordinate	Tree species	Tree height (m)	Tree condition	GLRA result	Hibernation potential	Further action required following GLRA	Aerial tree inspection undertaken	Suitability of tree following aerial tree inspection	Emergence survey undertaken and result	Within Mona Onshore Development Area
294430	373685	Hawthorn group	4	Mature	Low	No	No further action needed	No	N/A survey not undertaken	No	Outside
294436	373698	Hawthorn	2	Semi-mature	Low	No	No further action needed	No	N/A survey not undertaken	No	Outside
300068	372808	Oak	18	Mature	Moderate	Yes	Aerial tree inspection required	No	N/A survey not undertaken	No	Outside
294442	373705	Elder	3	Mature	High	Yes	Endoscope from ground	No	N/A survey not undertaken	No	Outside
294441	373707	Elder	4	Mature	High	Yes	Endoscope from ground	No	N/A survey not undertaken	No	Outside
300121	372788	Oak	16	Mature	Moderate	Yes	Aerial tree inspection required	No	N/A survey not undertaken	No	Outside
294446	373708	Elder	5	Veteran	Moderate	No	Endoscope from ground	No	N/A survey not undertaken	No	Outside
300113	372780	Oak	17	Mature	Moderate	Yes	Aerial tree inspection required	No	N/A survey not undertaken	No	Outside
300120	372777	Oak	17	Mature	Moderate	Yes	Aerial tree inspection required	No	N/A survey not undertaken	No	Outside
300111	372776	Oak	18	Mature	High	Yes	Aerial tree inspection required	No	N/A survey not undertaken	No	Outside

MONA OFFSHORE WIND PROJECT

X coordinate	Y coordinate	Tree species	Tree height (m)	Tree condition	GLRA result	Hibernation potential	Further action required following GLRA	Aerial tree inspection undertaken	Suitability of tree following aerial tree inspection	Emergence survey undertaken and result	Within Mona Onshore Development Area
300110	372773	Oak	5	Semi-mature	Moderate	Yes	Endoscope from ladder	No	N/A survey not undertaken	No	Outside
294415	373613	Elder	3	Semi-mature	Negligible	No	No further action needed	No	N/A survey not undertaken	No	Outside
300119	372771	Oak	18	Mature	Moderate	Yes	Aerial tree inspection required	No	N/A survey not undertaken	No	Outside
300110	372767	Oak	18	Mature	Moderate	Yes	Aerial tree inspection required	No	N/A survey not undertaken	No	Outside
294455	373632	Blackthorn	6	Veteran	Moderate	No	Endoscope from ground	No	N/A survey not undertaken	No	Outside
294464	373624	Hawthorn	5	Mature	Low	No	No further action needed	No	N/A survey not undertaken	No	Outside
300118	372765	Oak	18	Semi-mature	Moderate	Yes	Aerial tree inspection required	No	N/A survey not undertaken	No	Outside
294458	373626	Hawthorn	5	Mature	Moderate	No	Endoscope from ground	No	N/A survey not undertaken	No	Outside
294465	373620	Hawthorn	4	Semi-mature	Negligible	No	No further action needed	No	N/A survey not undertaken	No	Outside
300117	372761	Ash	14	Semi-mature	Low	No	No further action needed	No	N/A survey not undertaken	No	Outside

MONA OFFSHORE WIND PROJECT

X coordinate	Y coordinate	Tree species	Tree height (m)	Tree condition	GLRA result	Hibernation potential	Further action required following GLRA	Aerial tree inspection undertaken	Suitability of tree following aerial tree inspection	Emergence survey undertaken and result	Within Mona Onshore Development Area
294460	373620	Hawthorn	6	Mature	Moderate	No	Endoscope from ground	No	N/A survey not undertaken	No	Outside
294467	373617	Hawthorn	1.5	Mature	Moderate	Yes	Endoscope from ground	No	N/A survey not undertaken	No	Outside
300111	372758	Oak	16	Mature	High	Yes	Aerial tree inspection required	Yes	Moderate	No	Outside
294466	373608	Hawthorn	4	Mature	Low	No	No further action needed	No	N/A survey not undertaken	No	Outside
294462	373580	Hawthorn	2	Dead	Low	No	No further action needed	No	N/A survey not undertaken	No	Outside
300107	372754	Oak	10	Semi-mature	Moderate	Yes	Aerial tree inspection required	Yes	Moderate	No	Outside
294464	373601	Hawthorn	4	Mature	Low	No	No further action needed	No	N/A survey not undertaken	No	Outside
300103	372748	Unknown	12	Dead	Moderate	Yes	Endoscope from ladder	Yes	Negligible	No	Outside
294544	373794	Hawthorn	3	Mature	Negligible	No	No further action needed	No	N/A survey not undertaken	No	Outside
300101	372744	Oak	16	Mature	Moderate	Yes	Aerial tree inspection required	Yes	Moderate	No	Within

MONA OFFSHORE WIND PROJECT

X coordinate	Y coordinate	Tree species	Tree height (m)	Tree condition	GLRA result	Hibernation potential	Further action required following GLRA	Aerial tree inspection undertaken	Suitability of tree following aerial tree inspection	Emergence survey undertaken and result	Within Mona Onshore Development Area
294571	373777	Willow	5	Mature	High	Yes	Endoscope from ground	No	N/A survey not undertaken	No	Outside
294578	373779	Hawthorn	2.5	Semi-mature	Moderate	Yes	Endoscope from ground	No	N/A survey not undertaken	No	Outside
300107	372744	Ash	18	Semi-mature	Moderate	Yes	Aerial tree inspection required	Yes	Negligible	No	Within
294580	373775	Hawthorn	3	Semi-mature	Negligible	No	No further action needed	No	N/A survey not undertaken	No	Outside
294594	373773	Hawthorn	2.5	Mature	Moderate	Yes	Endoscope from ground	No	N/A survey not undertaken	No	Outside
294598	373765	Hawthorn	4	Mature	Low	No	No further action needed	No	N/A survey not undertaken	No	Outside
294616	373762	Hawthorn	1	Mature	Low	No	No further action needed	No	N/A survey not undertaken	No	Outside
300098	372739	Oak	16	Dead	Moderate	Yes	Aerial tree inspection required	Yes	Moderate	No	Within
300097	372737	Oak	10	Dead	High	Yes	Endoscope from ladder	Yes	Low	No	Within
294655	373744	Hawthorn	4	Mature	Low	No	No further action needed	No	N/A survey not undertaken	No	Outside

MONA OFFSHORE WIND PROJECT

X coordinate	Y coordinate	Tree species	Tree height (m)	Tree condition	GLRA result	Hibernation potential	Further action required following GLRA	Aerial tree inspection undertaken	Suitability of tree following aerial tree inspection	Emergence survey undertaken and result	Within Mona Onshore Development Area
294630	373753	Hawthorn	4	Mature	Low	No	No further action needed	No	N/A survey not undertaken	No	Outside
300096	372734	Oak	17	Mature	High	Yes	Aerial tree inspection required	Yes	High	No	Within
294671	373744	Hawthorn	3	Mature	Negligible	No	No further action needed	No	N/A survey not undertaken	No	Outside
294685	373739	Hawthorn	5	Mature	Low	No	No further action needed	No	N/A survey not undertaken	No	Outside
300095	372732	Oak	3	Semi-mature	Moderate	Yes	Endoscope from ladder	Yes	Negligible	No	Within
294701	373741	Willow	4	Mature	Moderate	Yes	Endoscope from ground	No	N/A survey not undertaken	No	Outside
300095	372727	Oak	19	Mature	High	Yes	Aerial tree inspection required	Yes	Negligible	No	Within
294700	373743	whitebeam	6	Mature	Moderate	No	Endoscope from ground	No	N/A survey not undertaken	No	Outside
294698	373748	Holly	5	Mature	Low	No	No further action needed	No	N/A survey not undertaken	No	Outside
300098	372724	Oak	18	Mature	Moderate	No	Aerial tree inspection required	No	N/A survey not undertaken	No	Within

MONA OFFSHORE WIND PROJECT

X coordinate	Y coordinate	Tree species	Tree height (m)	Tree condition	GLRA result	Hibernation potential	Further action required following GLRA	Aerial tree inspection undertaken	Suitability of tree following aerial tree inspection	Emergence survey undertaken and result	Within Mona Onshore Development Area
300095	372721	Oak	18	Mature	High	Yes	Aerial tree inspection required	Yes	Low	No	Within
294703	373734	Ash	7	Mature	Moderate	Yes	Endoscope from ground	No	N/A survey not undertaken	No	Outside
300096	372719	Oak	17	Mature	Moderate	Yes	Aerial tree inspection required	Yes	Moderate	No	Within
300095	372699	Oak	18	Mature	Moderate	Yes	Aerial tree inspection required	No	N/A survey not undertaken	No	Within
294703	373731	Hawthorn	4	Mature	Low	No	No further action needed	No	N/A survey not undertaken	No	Outside
294710	373730	Willow	9	Veteran	Moderate	Yes	Endoscope from ground	No	N/A survey not undertaken	No	Outside
294709	373717	Willow	8	Veteran	Low	No	No further action needed	No	N/A survey not undertaken	No	Outside
294711	373711	Willow	7	Mature	Low	No	No further action needed	No	N/A survey not undertaken	No	Outside
294711	373701	Willow	9	Veteran	High	Yes	Endoscope from ground	No	N/A survey not undertaken	No	Outside
294697	373679	Hawthorn	3	Mature	Negligible	No	No further action needed	No	N/A survey not undertaken	No	Outside

MONA OFFSHORE WIND PROJECT

X coordinate	Y coordinate	Tree species	Tree height (m)	Tree condition	GLRA result	Hibernation potential	Further action required following GLRA	Aerial tree inspection undertaken	Suitability of tree following aerial tree inspection	Emergence survey undertaken and result	Within Mona Onshore Development Area
294700	373683	Willow	11	Mature	High	Yes	Aerial tree inspection required	No	N/A survey not undertaken	No	Outside
294700	373677	Willow group	8	Mature	High	Yes	Endoscope from ladder	No	N/A survey not undertaken	No	Outside
300098	372716	Oak	16	Mature	Moderate	Yes	Aerial tree inspection required	Yes	Low	No	Within
294700	373674	Willow	6	Veteran	High	Yes	Aerial tree inspection required	No	N/A survey not undertaken	No	Outside
300096	372715	Oak	15	Semi-mature	Moderate	Yes	Aerial tree inspection required	Yes	Low	No	Within
300100	372713	Oak	16	Mature	High	Yes	Aerial tree inspection required	Yes	Low	No	Within
294696	373663	Willow	8	Mature	High	Yes	Endoscope from ladder	No	N/A survey not undertaken	No	Outside
300093	372714	Oak	16	Mature	High	Yes	Aerial tree inspection required	Yes	Moderate	No	Within
294698	373650	Willow	7	Mature	Moderate	Yes	Endoscope from ground	No	N/A survey not undertaken	No	Outside
300098	372707	Oak	15	Semi-mature	High	Yes	Aerial tree inspection required	Yes	Moderate	No	Within

MONA OFFSHORE WIND PROJECT

X coordinate	Y coordinate	Tree species	Tree height (m)	Tree condition	GLRA result	Hibernation potential	Further action required following GLRA	Aerial tree inspection undertaken	Suitability of tree following aerial tree inspection	Emergence survey undertaken and result	Within Mona Onshore Development Area
300092	372708	Oak	7	Semi-mature	Moderate	Yes	Endoscope from ladder	Yes	Negligible	No	Within
300090	372702	Oak	16	Mature	High	Yes	Aerial tree inspection required	Yes	Moderate	No	Within
300096	372694	Oak	14	Semi-mature	Moderate	Yes	Aerial tree inspection required	Yes	Negligible	No	Within
294685	373613	Hawthorn	3	Semi-mature	Negligible	No	No further action needed	No	N/A survey not undertaken	No	Within
294690	373617	Willow	8	Mature	High	Yes	Aerial tree inspection required	Yes	Moderate	No	Within
300091	372695	Oak	17	Mature	Moderate	Yes	Aerial tree inspection required	Yes	Negligible	No	Within
300090	372693	Unknown	3	Dead	Moderate	Yes	Endoscope from ladder	Yes	Low	No	Within
300091	372688	Oak	19	Mature	Moderate	Yes	Aerial tree inspection required	Yes	High	No	Within
294692	373611	Willow	9	Mature	Moderate	No	Aerial tree inspection required	Yes	Moderate	No	Within
294694	373607	Birch	8	Veteran	High	Yes	Endoscope from ground	Yes	Moderate	No	Within

MONA OFFSHORE WIND PROJECT

X coordinate	Y coordinate	Tree species	Tree height (m)	Tree condition	GLRA result	Hibernation potential	Further action required following GLRA	Aerial tree inspection undertaken	Suitability of tree following aerial tree inspection	Emergence survey undertaken and result	Within Mona Onshore Development Area
300091	372682	Oak	16	Mature	High	Yes	Aerial tree inspection required	Yes	High	No	Within
300088	372679	Oak	16	Mature	High	Yes	Aerial tree inspection required	No	N/A survey not undertaken	No	Within
300088	372674	Oak	17	Mature	Moderate	Yes	Aerial tree inspection required	Yes	Moderate	No	Within
294687	373592	Holly	6	Mature	Low	No	No further action needed	No	N/A survey not undertaken	No	Within
294692	373588	Alder	9	Veteran	High	Yes	Endoscope from ground	Yes	Low	No	Within
294694	373587	alder	10	Mature	Low	No	No further action needed	No	N/A survey not undertaken	No	Within
294688	373583	Alder	10	Veteran	Moderate	Yes	Endoscope from ground	Yes	Moderate	No	Within
299969	372691	Oak	19	Mature	High	Yes	Aerial tree inspection required	Yes	High	No	Within
299984	372684	Oak	19	Mature	High	Yes	Aerial tree inspection required	Yes	Low	No	Within
299993	372680	Oak	18	Mature	Moderate	Yes	Aerial tree inspection required	Yes	Low	No	Outside

MONA OFFSHORE WIND PROJECT

X coordinate	Y coordinate	Tree species	Tree height (m)	Tree condition	GLRA result	Hibernation potential	Further action required following GLRA	Aerial tree inspection undertaken	Suitability of tree following aerial tree inspection	Emergence survey undertaken and result	Within Mona Onshore Development Area
294682	373576	Willow collapsed rerooted	6	Mature	Moderate	Yes	Endoscope from ground	Yes	Low	No	Within
300003	372679	Oak	13	Mature	Moderate	Yes	Aerial tree inspection required	Yes	High	No	Within
294682	373568	Hawthorn	4	Veteran	Moderate	No	Endoscope from ground	Yes	Low	No	Within
300026	372676	Oak	19	Mature	High	Yes	Aerial tree inspection required	Yes	Moderate	No	Within
294679	373560	Hawthorn	4	Mature	Low	No	No further action needed	No	N/A survey not undertaken	No	Within
300023	372668	Oak	17	Mature	High	Yes	Aerial tree inspection required	Yes	Low	No	Outside
300030	372666	Oak	16	Mature	Moderate	Yes	Aerial tree inspection required	Yes	Low	No	Within
294679	373552	Whitebeam	2.5	Veteran	Moderate	Yes	Endoscope from ground	Yes	Moderate	No	Within
294678	373549	Hawthorn group	4	Semi-mature	Low	No	No further action needed	No	N/A survey not undertaken	No	Within
294678	373543	Willow	5	Veteran	Moderate	Yes	Endoscope from ground	Yes	Low	No	Within

MONA OFFSHORE WIND PROJECT

X coordinate	Y coordinate	Tree species	Tree height (m)	Tree condition	GLRA result	Hibernation potential	Further action required following GLRA	Aerial tree inspection undertaken	Suitability of tree following aerial tree inspection	Emergence survey undertaken and result	Within Mona Onshore Development Area
300031	372663	Oak	17	Mature	Moderate	Yes	Aerial tree inspection required	Yes	Moderate	No	Outside
294673	373542	Whitebeam	4	Semi-mature	Moderate	Yes	Endoscope from ground	Yes	Moderate	No	Within
294673	373540	Hawthorn	4	Veteran	Low	No	No further action needed	No	N/A survey not undertaken	No	Within
294671	373521	Holly group	6	Mature	Low	No	No further action needed	No	N/A survey not undertaken	No	Within
294673	373511	Willow	5	Veteran	Moderate	Yes	Endoscope from ground	Yes	Negligible	No	Within
294673	373506	Hawthorn group	4	Semi-mature	Low	No	No further action needed	No	N/A survey not undertaken	No	Within
300043	372661	Oak	17	Mature	High	Yes	Aerial tree inspection required	Yes	High	No	Within
300058	372650	Oak	17	Mature	High	Yes	Aerial tree inspection required	Yes	Moderate	No	Within
300060	372641	Oak	4	Mature	High	Yes	Endoscope from ladder	Yes	Low	No	Outside
300067	372640	Oak	17	Mature	High	Yes	Aerial tree inspection required	Yes	Moderate	No	Outside

MONA OFFSHORE WIND PROJECT

X coordinate	Y coordinate	Tree species	Tree height (m)	Tree condition	GLRA result	Hibernation potential	Further action required following GLRA	Aerial tree inspection undertaken	Suitability of tree following aerial tree inspection	Emergence survey undertaken and result	Within Mona Onshore Development Area
294714	373480	Hawthorn	3	Mature	Low	No	No further action needed	No	N/A survey not undertaken	No	Outside
300109	372738	Sycamore	16	Mature	High	Yes	Aerial tree inspection required	Yes	High	No	Within
294904	373641	Birch	5	Mature	Low	No	No further action needed	No	N/A survey not undertaken	No	Outside
294862	373618	Oak	7	Mature	Moderate	Yes	Aerial tree inspection required	Yes	Low	No	Within
294905	373643	Rowan	5	Semi-mature	Moderate	No	Endoscope from ground	Yes	High	No	Outside
294893	373655	Whitebeam	5	Mature	High	Yes	Endoscope from ground	Yes	High	No	Within
294899	373647	Hazel	4	Mature	Low	No	No further action needed	No	N/A survey not undertaken	No	Within
294884	373658	Hawthorn	5	Veteran	Low	No	No further action needed	No	N/A survey not undertaken	No	Within
294883	373667	Whitebeam	5	Mature	Moderate	Yes	Endoscope from ground	Yes	Moderate	No	Within
294868	373673	Birch	6	Semi-mature	Negligible	No	No further action needed	No	N/A survey not undertaken	No	Within

MONA OFFSHORE WIND PROJECT

X coordinate	Y coordinate	Tree species	Tree height (m)	Tree condition	GLRA result	Hibernation potential	Further action required following GLRA	Aerial tree inspection undertaken	Suitability of tree following aerial tree inspection	Emergence survey undertaken and result	Within Mona Onshore Development Area
294867	373674	Silver birch	8	Mature	Moderate	No	Endoscope from ground	Yes	Low	No	Within
294862	373679	Birch	5	Semi-mature	Moderate	No	Endoscope from ground	Yes	Low	No	Within
294857	373679	Hazel	4	Semi-mature	Low	No	No further action needed	No	N/A survey not undertaken	No	Within
294383	373726	Oak	13	Mature	High	Yes	Aerial tree inspection required	No	N/A survey not undertaken	No	Outside
294312	373659	Hawthorn group	4	Mature	Low	No	No further action needed	No	N/A survey not undertaken	No	Within
294314	373666	Hawthorn	3	Veteran	Moderate	No	Endoscope from ground	Yes	Low	No	Within
294310	373674	Hawthorn	3	Veteran	Moderate	No	Endoscope from ground	Yes	Moderate	No	Within
294307	373682	Hawthorn	3	Veteran	Moderate	Yes	Endoscope from ground	Yes	Moderate	No	Within
294304	373678	Hawthorn group	4	Mature	Low	No	No further action needed	No	N/A survey not undertaken	No	Within
294298	373689	Hawthorn	3	Veteran	Moderate	No	Endoscope from ground	No	N/A survey not undertaken	No	Within
294301	373697	Hawthorn	3	Mature	Moderate	No	Endoscope from ground	No	N/A survey not undertaken	No	Within

MONA OFFSHORE WIND PROJECT

X coordinate	Y coordinate	Tree species	Tree height (m)	Tree condition	GLRA result	Hibernation potential	Further action required following GLRA	Aerial tree inspection undertaken	Suitability of tree following aerial tree inspection	Emergence survey undertaken and result	Within Mona Onshore Development Area
294295	373697	Holly	3	Mature	Moderate	Yes	Endoscope from ground	Yes	Low	No	Within
294295	373702	Hawthorn group	3	Mature	Low	No	No further action needed	No	N/A survey not undertaken	No	Within
294286	373707	Hawthorn	2	Semi-mature	Low	No	No further action needed	No	N/A survey not undertaken	No	Within
294290	373714	Hawthorn	4	Mature	Moderate	No	Endoscope from ground	Yes	Low	No	Within
294282	373708	Hawthorn	3	Mature	Low	No	No further action needed	No	N/A survey not undertaken	No	Within
294283	373719	Malus sp.	7	Mature	Moderate	No	Endoscope from ground	Yes	Low	No	Within
294281	373719	Malus sp.	5	Veteran	Moderate	No	Endoscope from ground	Yes	Low	No	Within
294278	373727	Hawthorn	4	Mature	Moderate	No	Endoscope from ground	Yes	Low	No	Within
294278	373741	Holly	5	Mature	Moderate	Yes	Endoscope from ground	Yes	Low	No	Within
294273	373738	Elder	4	Veteran	Moderate	Yes	Endoscope from ground	Yes	Low	No	Within
294272	373738	Hawthorn	3	Mature	Negligible	No	No further action needed	No	N/A survey not undertaken	No	Within

MONA OFFSHORE WIND PROJECT

X coordinate	Y coordinate	Tree species	Tree height (m)	Tree condition	GLRA result	Hibernation potential	Further action required following GLRA	Aerial tree inspection undertaken	Suitability of tree following aerial tree inspection	Emergence survey undertaken and result	Within Mona Onshore Development Area
294270	373743	Hawthorn	4	Mature	Moderate	No	Endoscope from ground	Yes	Low	No	Within
294270	373748	Hawthorn	3	Veteran	Negligible	No	No further action needed	No	N/A survey not undertaken	No	Within
294270	373754	Hazel	5	Mature	Moderate	No	Endoscope from ground	No	N/A survey not undertaken	No	Within
294261	373761	Hazel	4	Veteran	Moderate	No	Endoscope from ground	No	N/A survey not undertaken	No	Within
294263	373761	Holly	3	Dead	Moderate	No	Endoscope from ground	Yes	Moderate	No	Within
294261	373760	Hazel	5	Veteran	Low	No	No further action needed	No	N/A survey not undertaken	No	Within
294225	373746	Hazel	6	Veteran	Moderate	No	Endoscope from ground	Yes	Low	No	Within
294217	373752	Hazel	7	Veteran	Moderate	No	Endoscope from ground	Yes	Low	No	Within
294224	373760	Blackthorn	5	Mature	Low	No	No further action needed	No	N/A survey not undertaken	No	Within
294230	373760	Hazel	6	Veteran	Low	No	No further action needed	No	N/A survey not undertaken	No	Within
294236	373761	Hazel	5	Veteran	Moderate	No	Endoscope from ground	No	N/A survey not undertaken	No	Within

MONA OFFSHORE WIND PROJECT

X coordinate	Y coordinate	Tree species	Tree height (m)	Tree condition	GLRA result	Hibernation potential	Further action required following GLRA	Aerial tree inspection undertaken	Suitability of tree following aerial tree inspection	Emergence survey undertaken and result	Within Mona Onshore Development Area
294236	373757	Blackthorn group	4	Mature	Low	No	No further action needed	No	N/A survey not undertaken	No	Within
294250	373767	Holly	6	Mature	Moderate	No	Endoscope from ground	Yes	Low	No	Within
294239	373760	Hawthorn	6	Mature	Low	No	No further action needed	No	N/A survey not undertaken	No	Within
294248	373778	Hawthorn	5	Mature	Low	No	No further action needed	No	N/A survey not undertaken	No	Outside
294266	373788	Hawthorn	5	Veteran	Moderate	No	Endoscope from ground	No	N/A survey not undertaken	No	Outside
294270	373786	Ash	13	Mature	Moderate	Yes	Endoscope from ground	No	N/A survey not undertaken	No	Outside
294287	373803	Blackthorn	2	Veteran	Moderate	Yes	Endoscope from ground	No	N/A survey not undertaken	No	Outside
294282	373801	Hawthorn group	5	Mature	Low	No	No further action needed	No	N/A survey not undertaken	No	Outside
294282	373800	Ash	13	Mature	Moderate	Yes	Aerial tree inspection required	No	N/A survey not undertaken	No	Outside
294298	373808	Sycamore	3	Semi-mature	Moderate	Yes	Endoscope from ground	No	N/A survey not undertaken	No	Outside
294290	373800	Hawthorn	4	Mature	Moderate	No	Endoscope from ground	No	N/A survey not undertaken	No	Outside

MONA OFFSHORE WIND PROJECT

X coordinate	Y coordinate	Tree species	Tree height (m)	Tree condition	GLRA result	Hibernation potential	Further action required following GLRA	Aerial tree inspection undertaken	Suitability of tree following aerial tree inspection	Emergence survey undertaken and result	Within Mona Onshore Development Area
294303	373817	Sycamore	4	Immature	Negligible	No	No further action needed	No	N/A survey not undertaken	No	Outside
294310	373820	Hawthorn	4	Mature	Moderate	No	Endoscope from ground	No	N/A survey not undertaken	No	Outside
294311	373826	Hawthorn	5	Mature	Low	No	No further action needed	No	N/A survey not undertaken	No	Outside
294315	373826	Ash	15	Mature	Moderate	No	Aerial tree inspection required	No	N/A survey not undertaken	No	Outside
294319	373827	Ash	14	Mature	Moderate	No	Aerial tree inspection required	No	N/A survey not undertaken	No	Outside
294316	373828	Ash	15	Mature	Moderate	No	Aerial tree inspection required	No	N/A survey not undertaken	No	Outside
294321	373831	Hawthorn	5	Mature	Moderate	No	Endoscope from ground	No	N/A survey not undertaken	No	Outside
294321	373828	Hawthorn	4	Semi-mature	Low	No	No further action needed	No	N/A survey not undertaken	No	Outside
294328	373835	Ash	19	Mature	High	Yes	Aerial tree inspection required	No	N/A survey not undertaken	No	Outside
294332	373845	Hawthorn	3	Semi-mature	Low	No	No further action needed	No	N/A survey not undertaken	No	Outside

MONA OFFSHORE WIND PROJECT

X coordinate	Y coordinate	Tree species	Tree height (m)	Tree condition	GLRA result	Hibernation potential	Further action required following GLRA	Aerial tree inspection undertaken	Suitability of tree following aerial tree inspection	Emergence survey undertaken and result	Within Mona Onshore Development Area
294340	373843	Hawthorn	4	Mature	Low	No	No further action needed	No	N/A survey not undertaken	No	Outside
294343	373844	Elder	3	Veteran	Moderate	Yes	Endoscope from ground	No	N/A survey not undertaken	No	Outside
294237	373909	Willow	6	Semi-mature	Low	No	No further action needed	Yes	Low	No	Outside
294230	373882	Willow	5	Veteran	Moderate	Yes	Aerial tree inspection required	Yes	Moderate	No	Outside
294234	373906	Willow	7	Mature	Moderate	No	Endoscope from ground	Yes	Low	No	Outside
294227	373877	Willow	7	Mature	Moderate	No	Endoscope from ground	Yes	Moderate	No	Outside
294233	373853	Willow	5	Semi-mature	Low	No	No further action needed	No	N/A survey not undertaken	No	Outside
294228	373846	Willow	6	Mature	Low	No	No further action needed	No	N/A survey not undertaken	No	Outside
294226	373846	Alder	12	Mature	Low	No	No further action needed	No	N/A survey not undertaken	No	Outside
294233	373835	alder	7	Semi-mature	Low	No	No further action needed	No	N/A survey not undertaken	No	Outside

MONA OFFSHORE WIND PROJECT

X coordinate	Y coordinate	Tree species	Tree height (m)	Tree condition	GLRA result	Hibernation potential	Further action required following GLRA	Aerial tree inspection undertaken	Suitability of tree following aerial tree inspection	Emergence survey undertaken and result	Within Mona Onshore Development Area
294229	373842	alder	12	Semi-mature	Low	No	No further action needed	No	N/A survey not undertaken	No	Outside
294223	373838	Willow	12	Mature	Moderate	No	Aerial tree inspection required	Yes	Negligible	No	Outside
294222	373847	Alder	12	Mature	Low	No	No further action needed	No	N/A survey not undertaken	No	Outside
294227	373845	alder	12	Semi-mature	Moderate	No	Endoscope from ground	Yes	Low	No	Outside
294216	373847	Willow	6	Semi-mature	Low	No	No further action needed	No	N/A survey not undertaken	No	Outside
294224	373847	Willow	10	Semi-mature	High	No	Aerial tree inspection required	Yes	Moderate	No	Outside
294214	373843	Willow	5	Semi-mature	Negligible	No	No further action needed	No	N/A survey not undertaken	No	Outside
294205	373845	alder	9	Mature	High	Yes	Aerial tree inspection required	Yes	High	No	Outside
294211	373844	Willow	6	Veteran	Low	No	No further action needed	No	N/A survey not undertaken	No	Outside

MONA OFFSHORE WIND PROJECT

X coordinate	Y coordinate	Tree species	Tree height (m)	Tree condition	GLRA result	Hibernation potential	Further action required following GLRA	Aerial tree inspection undertaken	Suitability of tree following aerial tree inspection	Emergence survey undertaken and result	Within Mona Onshore Development Area
294206	373832	alder	11	Mature	Low	No	No further action needed	No	N/A survey not undertaken	No	Outside
294228	373830	Hawthorn	3	Semi-mature	Low	No	No further action needed	No	N/A survey not undertaken	No	Outside
294229	373823	Silver birch	12	Mature	Low	No	No further action needed	No	N/A survey not undertaken	No	Outside
294224	373820	Willow	6	Mature	Moderate	Yes	Endoscope from ground	No	N/A survey not undertaken	No	Outside
294227	373814	Ash	9	Immature	Negligible	No	No further action needed	No	N/A survey not undertaken	No	Outside
294223	373815	Birch	12	Mature	Negligible	No	No further action needed	No	N/A survey not undertaken	No	Outside
294226	373810	alder	11	Mature	Low	No	No further action needed	No	N/A survey not undertaken	No	Outside
294216	373813	Cherry	13	Mature	Negligible	No	No further action needed	No	N/A survey not undertaken	No	Outside
294227	373805	Oak	9	Mature	Low	No	No further action needed	No	N/A survey not undertaken	No	Outside
294221	373811	Whitebeam	4	Semi-mature	High	Yes	Endoscope from ground	Yes	Moderate	No	Outside

MONA OFFSHORE WIND PROJECT

X coordinate	Y coordinate	Tree species	Tree height (m)	Tree condition	GLRA result	Hibernation potential	Further action required following GLRA	Aerial tree inspection undertaken	Suitability of tree following aerial tree inspection	Emergence survey undertaken and result	Within Mona Onshore Development Area
294225	373807	Willow	5	Mature	Moderate	Yes	Endoscope from ground	Yes	Moderate	No	Outside
294224	373799	Oak	10	Mature	Moderate	Yes	Aerial tree inspection required	Yes	Moderate	No	Outside
294219	373793	Alder	15	Mature	High	Yes	Endoscope from ladder	Yes	High	No	Within
294222	373776	Oak	13	Mature	Moderate	Yes	Aerial tree inspection required	Yes	Moderate	No	Within
294213	373775	Hawthorn	4	Mature	Negligible	No	No further action needed	No	N/A survey not undertaken	No	Within
294219	373778	Whitebeam	5	Semi-mature	High	Yes	Endoscope from ground	Yes	High	No	Within
294222	373765	Oak	14	Mature	Moderate	No	Aerial tree inspection required	No	N/A survey not undertaken	No	Within
294213	373770	Willow	11	Mature	High	Yes	Aerial tree inspection required	Yes	High	No	Within
294217	373762	Hawthorn group	5	Semi-mature	Low	No	No further action needed	No	N/A survey not undertaken	No	Within
294210	373760	Willow	8	Veteran	High	Yes	Aerial tree inspection required	Yes	Moderate	No	Within

MONA OFFSHORE WIND PROJECT

X coordinate	Y coordinate	Tree species	Tree height (m)	Tree condition	GLRA result	Hibernation potential	Further action required following GLRA	Aerial tree inspection undertaken	Suitability of tree following aerial tree inspection	Emergence survey undertaken and result	Within Mona Onshore Development Area
294217	373750	Ash	11	Mature	Low	No	No further action needed	No	N/A survey not undertaken	No	Within
294209	373756	Hawthorn	3	Semi-mature	Low	No	No further action needed	No	N/A survey not undertaken	No	Within
295480	373827	Sycamore	16	Immature	Negligible	No	No further action needed	No	N/A survey not undertaken	No	Outside
295487	373815	Sycamore	16	Immature	Negligible	No	No further action needed	No	N/A survey not undertaken	No	Outside
295483	373821	Willow	16	Immature	Negligible	No	No further action needed	No	N/A survey not undertaken	No	Outside
295487	373806	Sycamore	18	Immature	Negligible	No	No further action needed	No	N/A survey not undertaken	No	Outside
295489	373815	Silver birch	16	Immature	Negligible	No	No further action needed	No	N/A survey not undertaken	No	Outside
295493	373806	Silver birch	16	Immature	Negligible	No	No further action needed	No	N/A survey not undertaken	No	Outside
295554	373913	Holly	5	Mature	Negligible	No	No further action needed	No	N/A survey not undertaken	No	Within

MONA OFFSHORE WIND PROJECT

X coordinate	Y coordinate	Tree species	Tree height (m)	Tree condition	GLRA result	Hibernation potential	Further action required following GLRA	Aerial tree inspection undertaken	Suitability of tree following aerial tree inspection	Emergence survey undertaken and result	Within Mona Onshore Development Area
295545	373924	Holly	5	Mature	Negligible	No	No further action needed	No	N/A survey not undertaken	No	Within
295545	373932	birch	6	Immature	Low	No	Endoscope from ground	No	N/A survey not undertaken	No	Within
295532	373957	birch	6	Immature	Negligible	No	No further action needed	No	N/A survey not undertaken	No	Outside
295528	373959	Elder	7	Mature	Moderate	No	Endoscope from ground	Yes	High	No	Outside
295536	373970	Silver birch	7	Semi-mature	Negligible	No	No further action needed	No	N/A survey not undertaken	No	Outside
295528	373969	Beech	18	Semi-mature	Negligible	No	No further action needed	No	N/A survey not undertaken	No	Outside
295534	373967	Silver birch	7	Semi-mature	Negligible	No	No further action needed	No	N/A survey not undertaken	No	Outside
295542	373976	Silver birch	16	Immature	Low	No	Endoscope from ground	No	N/A survey not undertaken	No	Outside
295533	373970	Willow	16	Semi-mature	Moderate	No	Aerial tree inspection required	Yes	High	No	Outside
295539	373969	Willow	10	Immature	Moderate	No	Aerial tree inspection required	Yes	Low	No	Outside

MONA OFFSHORE WIND PROJECT

X coordinate	Y coordinate	Tree species	Tree height (m)	Tree condition	GLRA result	Hibernation potential	Further action required following GLRA	Aerial tree inspection undertaken	Suitability of tree following aerial tree inspection	Emergence survey undertaken and result	Within Mona Onshore Development Area
295541	373976	Silver birch	10	Semi-mature	Negligible	No	No further action needed	No	N/A survey not undertaken	No	Outside
295540	373976	Ash	18	Semi-mature	Negligible	No	No further action needed	No	N/A survey not undertaken	No	Outside
295546	373982	Willow	5	Immature	Moderate	No	Endoscope from ground	Yes	Moderate	No	Outside
295550	373981	Silver birch	12	Semi-mature	Negligible	No	No further action needed	No	N/A survey not undertaken	No	Outside
295558	373991	Hawthorn	3	Mature	Negligible	No	No further action needed	No	N/A survey not undertaken	No	Outside
295557	373992	Willow	5	Semi-mature	Low	No	Endoscope from ground	No	N/A survey not undertaken	No	Outside
295558	373990	Willow	5	Semi-mature	Moderate	No	Endoscope from ground	Yes	Low	No	Outside
295563	374003	Silver birch	12	Semi-mature	Low	No	Endoscope from ground	No	N/A survey not undertaken	No	Outside
295566	373999	Silver birch	5	Immature	Low	No	Endoscope from ground	No	N/A survey not undertaken	No	Outside
295565	374007	Silver birch	6	Immature	Low	No	Endoscope from ground	No	N/A survey not undertaken	No	Outside
295569	374005	Ash	13	Semi-mature	Negligible	No	No further action needed	No	N/A survey not undertaken	No	Outside

MONA OFFSHORE WIND PROJECT

X coordinate	Y coordinate	Tree species	Tree height (m)	Tree condition	GLRA result	Hibernation potential	Further action required following GLRA	Aerial tree inspection undertaken	Suitability of tree following aerial tree inspection	Emergence survey undertaken and result	Within Mona Onshore Development Area
295568	374012	Oak	16	Semi-mature	Moderate	Yes	Endoscope from ground	Yes	Moderate	No	Outside
295582	374021	Willow	6	Semi-mature	Low	No	Endoscope from ground	No	N/A survey not undertaken	No	Outside
295587	374023	Willow	10	Semi-mature	Low	No	Endoscope from ground	No	N/A survey not undertaken	No	Outside
295589	374026	Hawthorn	12	Mature	Negligible	No	No further action needed	No	N/A survey not undertaken	No	Outside
295586	374027	Oak	16	Immature	Moderate	Yes	Endoscope from ground	Yes	Low	No	Outside
295587	374032	Oak	16	Immature	Moderate	Yes	Endoscope from ground	Yes	Low	No	Outside
295598	374038	Ash	15	Immature	Negligible	No	No further action needed	No	N/A survey not undertaken	No	Outside
295593	374042	Oak	16	Immature	Moderate	No	Aerial tree inspection required	Yes	Low	No	Outside
295601	374040	Silver birch	12	Semi-mature	Low	No	No further action needed	No	N/A survey not undertaken	No	Outside
295616	374064	Oak	16	Immature	Low	No	No further action needed	No	N/A survey not undertaken	No	Outside
295625	374066	Silver birch	10	Semi-mature	Low	No	Endoscope from ground	No	N/A survey not undertaken	No	Outside

MONA OFFSHORE WIND PROJECT

X coordinate	Y coordinate	Tree species	Tree height (m)	Tree condition	GLRA result	Hibernation potential	Further action required following GLRA	Aerial tree inspection undertaken	Suitability of tree following aerial tree inspection	Emergence survey undertaken and result	Within Mona Onshore Development Area
295623	374075	Ash	4	Immature	Low	No	Endoscope from ground	No	N/A survey not undertaken	No	Outside
295629	374071	Ash	15	Semi-mature	Low	No	Endoscope from ground	No	N/A survey not undertaken	No	Outside
295625	374082	Oak	10	Semi-mature	Low	No	Endoscope from ground	No	N/A survey not undertaken	No	Outside
295635	374078	Oak	16	Semi-mature	Negligible	No	No further action needed	No	N/A survey not undertaken	No	Outside
295636	374084	Sycamore	18	Mature	Low	Yes	Endoscope from ground	No	N/A survey not undertaken	No	Outside
295642	374083	Ash	11	Immature	Negligible	No	No further action needed	No	N/A survey not undertaken	No	Outside
295642	374081	Sycamore	10	Immature	Negligible	No	No further action needed	No	N/A survey not undertaken	No	Outside
295626	374106	Holly	11	Semi-mature	Negligible	No	No further action needed	No	N/A survey not undertaken	No	Outside
295619	374107	Willow	10	Semi-mature	Negligible	No	No further action needed	No	N/A survey not undertaken	No	Outside
295620	374112	Willow	11	Semi-mature	Low	No	Endoscope from ground	No	N/A survey not undertaken	No	Outside

MONA OFFSHORE WIND PROJECT

X coordinate	Y coordinate	Tree species	Tree height (m)	Tree condition	GLRA result	Hibernation potential	Further action required following GLRA	Aerial tree inspection undertaken	Suitability of tree following aerial tree inspection	Emergence survey undertaken and result	Within Mona Onshore Development Area
295617	374107	Willow	9	Semi-mature	Negligible	No	No further action needed	No	N/A survey not undertaken	No	Outside
295612	374123	Willow	16	Immature	Negligible	No	No further action needed	No	N/A survey not undertaken	No	Within
295604	374120	Ash	16	Semi-mature	Negligible	No	No further action needed	No	N/A survey not undertaken	No	Within
295607	374121	Ash	18	Semi-mature	Negligible	No	No further action needed	No	N/A survey not undertaken	No	Within
295604	374120	Ash	15	Immature	Negligible	No	No further action needed	No	N/A survey not undertaken	No	Within
295595	374125	Ash	16	Semi-mature	Negligible	No	No further action needed	No	N/A survey not undertaken	No	Outside
295599	374118	Silver birch	11	Semi-mature	Negligible	No	No further action needed	No	N/A survey not undertaken	No	Within
295593	374121	Sycamore	16	Semi-mature	Negligible	No	No further action needed	No	N/A survey not undertaken	No	Within
295583	374111	Ash	18	Semi-mature	Negligible	No	No further action needed	No	N/A survey not undertaken	No	Within

MONA OFFSHORE WIND PROJECT

X coordinate	Y coordinate	Tree species	Tree height (m)	Tree condition	GLRA result	Hibernation potential	Further action required following GLRA	Aerial tree inspection undertaken	Suitability of tree following aerial tree inspection	Emergence survey undertaken and result	Within Mona Onshore Development Area
295570	374107	Sycamore	15	Semi-mature	Negligible	No	No further action needed	No	N/A survey not undertaken	No	Within
295545	374104	Sycamore	16	Semi-mature	Negligible	No	No further action needed	No	N/A survey not undertaken	No	Outside
295444	374028	Ash	16	Semi-mature	Negligible	No	No further action needed	No	N/A survey not undertaken	No	Outside
295441	374020	Willow	10	Semi-mature	Low	No	Aerial tree inspection required	No	N/A survey not undertaken	No	Within
295438	374019	Willow	10	Immature	Low	No	Aerial tree inspection required	No	N/A survey not undertaken	No	Outside
295443	374023	Willow	12	Semi-mature	Negligible	No	No further action needed	No	N/A survey not undertaken	No	Outside
295438	374017	Willow	12	Semi-mature	Moderate	No	Aerial tree inspection required	Yes	Low	No	Outside
295433	374018	birch	14	Semi-mature	Negligible	No	No further action needed	No	N/A survey not undertaken	No	Outside
295434	374014	Willow	10	Semi-mature	Low	No	No further action needed	No	N/A survey not undertaken	No	Outside

MONA OFFSHORE WIND PROJECT

X coordinate	Y coordinate	Tree species	Tree height (m)	Tree condition	GLRA result	Hibernation potential	Further action required following GLRA	Aerial tree inspection undertaken	Suitability of tree following aerial tree inspection	Emergence survey undertaken and result	Within Mona Onshore Development Area
295432	374018	birch	10	Semi-mature	Low	No	No further action needed	No	N/A survey not undertaken	No	Outside
295435	374014	Willow	12	Semi-mature	Low	No	Aerial tree inspection required	No	N/A survey not undertaken	No	Within
295418	373997	Ash	12	Immature	Negligible	No	No further action needed	No	N/A survey not undertaken	No	Within
295421	373989	Willow	10	Semi-mature	Moderate	No	Aerial tree inspection required	Yes	Low	No	Within
295416	373992	Sycamore	15	Immature	Negligible	No	No further action needed	No	N/A survey not undertaken	No	Within
295415	373989	Willow	9	Semi-mature	Low	No	Endoscope from ground	No	N/A survey not undertaken	No	Within
295405	373985	Sycamore	12	Immature	Negligible	No	No further action needed	No	N/A survey not undertaken	No	Within
295411	373988	Sycamore	16	Semi-mature	Negligible	No	No further action needed	No	N/A survey not undertaken	No	Within
295406	373985	Silver birch	14	Semi-mature	Low	No	Aerial tree inspection required	No	N/A survey not undertaken	No	Within

MONA OFFSHORE WIND PROJECT

X coordinate	Y coordinate	Tree species	Tree height (m)	Tree condition	GLRA result	Hibernation potential	Further action required following GLRA	Aerial tree inspection undertaken	Suitability of tree following aerial tree inspection	Emergence survey undertaken and result	Within Mona Onshore Development Area
295402	373979	Sycamore	14	Immature	Negligible	No	No further action needed	No	N/A survey not undertaken	No	Within
295396	373974	Sycamore	14	Immature	Negligible	No	No further action needed	No	N/A survey not undertaken	No	Within
295395	373974	Sycamore	12	Immature	Negligible	No	No further action needed	No	N/A survey not undertaken	No	Outside
295404	373982	Willow	6	Semi-mature	Moderate	No	Aerial tree inspection required	Yes	Low	No	Within
295394	373974	Sycamore	12	Immature	Negligible	No	No further action needed	No	N/A survey not undertaken	No	Outside
295394	373967	Sycamore	16	Semi-mature	Negligible	No	No further action needed	No	N/A survey not undertaken	No	Within
295390	373968	Sycamore	12	Immature	Negligible	No	No further action needed	No	N/A survey not undertaken	No	Outside
295389	373959	Sycamore	16	Semi-mature	Negligible	No	No further action needed	No	N/A survey not undertaken	No	Within
295387	373962	Sycamore	12	Immature	Negligible	No	No further action needed	No	N/A survey not undertaken	No	Within

MONA OFFSHORE WIND PROJECT

X coordinate	Y coordinate	Tree species	Tree height (m)	Tree condition	GLRA result	Hibernation potential	Further action required following GLRA	Aerial tree inspection undertaken	Suitability of tree following aerial tree inspection	Emergence survey undertaken and result	Within Mona Onshore Development Area
295382	373956	Sycamore	16	Semi-mature	Negligible	No	No further action needed	No	N/A survey not undertaken	No	Within
295383	373958	Sycamore	12	Immature	Negligible	No	No further action needed	No	N/A survey not undertaken	No	Within
295378	373948	Sycamore	16	Semi-mature	Negligible	No	No further action needed	No	N/A survey not undertaken	No	Within
295379	373949	Sycamore	12	Immature	Negligible	No	No further action needed	No	N/A survey not undertaken	No	Within
295380	373954	Sycamore	16	Semi-mature	Negligible	No	No further action needed	No	N/A survey not undertaken	No	Within
295375	373944	Sycamore	14	Immature	Negligible	No	No further action needed	No	N/A survey not undertaken	No	Outside
296387	373871	Sycamore	6	Semi-mature	Low	No	Endoscope from ground	No	N/A survey not undertaken	No	Within
296395	373874	Hawthorn	5	Mature	Negligible	No	No further action needed	No	N/A survey not undertaken	No	Within
296403	373865	Sycamore	7	Semi-mature	Negligible	No	No further action needed	No	N/A survey not undertaken	No	Within

MONA OFFSHORE WIND PROJECT

X coordinate	Y coordinate	Tree species	Tree height (m)	Tree condition	GLRA result	Hibernation potential	Further action required following GLRA	Aerial tree inspection undertaken	Suitability of tree following aerial tree inspection	Emergence survey undertaken and result	Within Mona Onshore Development Area
296403	373865	Sycamore	7	Semi-mature	Negligible	No	No further action needed	No	N/A survey not undertaken	No	Within
296402	373863	alder	2	Mature	Low	No	Endoscope from ground	No	N/A survey not undertaken	No	Within
296406	373864	Hawthorn	6	Mature	Low	No	Endoscope from ground	No	N/A survey not undertaken	No	Within
296414	373860	Hawthorn	6	Mature	Negligible	No	No further action needed	No	N/A survey not undertaken	No	Within
296420	373871	Hawthorn	6	Mature	Low	No	Endoscope from ground	No	N/A survey not undertaken	No	Within
296425	373883	Blackthorn	4	Semi-mature	Negligible	No	No further action needed	No	N/A survey not undertaken	No	Within
296426	373881	Blackthorn	5	Semi-mature	Negligible	No	No further action needed	No	N/A survey not undertaken	No	Within
296432	373902	Hawthorn	7	Mature	Low	No	Endoscope from ground	No	N/A survey not undertaken	No	Within
296433	373896	Hawthorn	7	Mature	Negligible	No	No further action needed	No	N/A survey not undertaken	No	Within
296428	373909	Hawthorn	7	Veteran	Low	No	Endoscope from ground	No	N/A survey not undertaken	No	Within

MONA OFFSHORE WIND PROJECT

X coordinate	Y coordinate	Tree species	Tree height (m)	Tree condition	GLRA result	Hibernation potential	Further action required following GLRA	Aerial tree inspection undertaken	Suitability of tree following aerial tree inspection	Emergence survey undertaken and result	Within Mona Onshore Development Area
296433	373900	Elder	5	Immature	Negligible	No	No further action needed	No	N/A survey not undertaken	No	Within
296431	373914	Sycamore	6	Immature	Negligible	No	No further action needed	No	N/A survey not undertaken	No	Outside
296433	373922	Hawthorn	5	Mature	Negligible	No	No further action needed	No	N/A survey not undertaken	No	Outside
296433	373917	Hawthorn	7	Mature	Negligible	No	No further action needed	No	N/A survey not undertaken	No	Outside
296448	373919	Hawthorn	6	Mature	Negligible	No	No further action needed	No	N/A survey not undertaken	No	Outside
296440	373926	Elder	5	Semi-mature	Negligible	No	No further action needed	No	N/A survey not undertaken	No	Outside
296440	373925	Hawthorn	7	Veteran	Low	No	Endoscope from ground	No	N/A survey not undertaken	No	Outside
296443	373938	Hawthorn	7	Mature	Negligible	No	No further action needed	No	N/A survey not undertaken	No	Outside
296446	373931	Blackthorn	5	Semi-mature	Negligible	No	No further action needed	No	N/A survey not undertaken	No	Outside

MONA OFFSHORE WIND PROJECT

X coordinate	Y coordinate	Tree species	Tree height (m)	Tree condition	GLRA result	Hibernation potential	Further action required following GLRA	Aerial tree inspection undertaken	Suitability of tree following aerial tree inspection	Emergence survey undertaken and result	Within Mona Onshore Development Area
296440	373934	Elder	5	Immature	Negligible	No	No further action needed	No	N/A survey not undertaken	No	Outside
296449	373929	Hawthorn	6	Mature	Negligible	No	No further action needed	No	N/A survey not undertaken	No	Within
296451	373942	Hawthorn	5	Mature	Low	No	Endoscope from ground	No	N/A survey not undertaken	No	Outside
296450	373945	Hawthorn	3	Semi-mature	Low	No	Endoscope from ground	No	N/A survey not undertaken	No	Outside
296446	373957	Hawthorn	6	Semi-mature	Negligible	No	No further action needed	No	N/A survey not undertaken	No	Outside
296445	373958	Elder	5	Immature	Negligible	No	No further action needed	No	N/A survey not undertaken	No	Outside
296454	373960	Hawthorn	6	Mature	Moderate	No	Endoscope from ground	No	N/A survey not undertaken	No	Outside
296453	373960	Hawthorn	5	Mature	Negligible	No	No further action needed	No	N/A survey not undertaken	No	Outside
296453	373970	Hawthorn	7	Mature	Low	No	Endoscope from ground	No	N/A survey not undertaken	No	Outside
296464	373972	Hawthorn	5	Mature	Low	No	Endoscope from ground	No	N/A survey not undertaken	No	Outside

MONA OFFSHORE WIND PROJECT

X coordinate	Y coordinate	Tree species	Tree height (m)	Tree condition	GLRA result	Hibernation potential	Further action required following GLRA	Aerial tree inspection undertaken	Suitability of tree following aerial tree inspection	Emergence survey undertaken and result	Within Mona Onshore Development Area
296469	373971	Hawthorn	6	Mature	Negligible	No	No further action needed	No	N/A survey not undertaken	No	Within
296455	373996	Hawthorn	8	Mature	Low	No	Endoscope from ground	No	N/A survey not undertaken	No	Outside
296461	373999	Hawthorn	6	Semi-mature	Negligible	No	No further action needed	No	N/A survey not undertaken	No	Outside
296416	374033	Oak	18	Veteran	High	Yes	Aerial tree inspection required	No	N/A survey not undertaken	No	Outside
296478	373980	Hawthorn	7	Mature	Moderate	No	Endoscope from ground	No	N/A survey not undertaken	No	Outside
296487	373962	Hawthorn	6	Mature	Low	No	Endoscope from ground	No	N/A survey not undertaken	No	Outside
296568	374006	Oak	18	Veteran	High	Yes	Aerial tree inspection required	No	N/A survey not undertaken	No	Outside
296575	374000	Oak	16	Veteran	High	Yes	Aerial tree inspection required	No	N/A survey not undertaken	No	Outside
296519	373946	Oak	18	Veteran	High	Yes	Aerial tree inspection required	No	N/A survey not undertaken	No	Outside
296538	373936	Hawthorn	7	Mature	Low	No	Endoscope from ground	No	N/A survey not undertaken	No	Within

MONA OFFSHORE WIND PROJECT

X coordinate	Y coordinate	Tree species	Tree height (m)	Tree condition	GLRA result	Hibernation potential	Further action required following GLRA	Aerial tree inspection undertaken	Suitability of tree following aerial tree inspection	Emergence survey undertaken and result	Within Mona Onshore Development Area
296555	373936	Hawthorn	5	Semi-mature	Low	No	No further action needed	No	N/A survey not undertaken	No	Within
296550	373925	Sycamore	7	Semi-mature	Low	No	Endoscope from ground	No	N/A survey not undertaken	No	Within
296540	373921	Hawthorn	5	Mature	Low	No	Endoscope from ground	No	N/A survey not undertaken	No	Within
296543	373925	Blackthorn	5	Semi-mature	Negligible	No	No further action needed	No	N/A survey not undertaken	No	Within
296539	373927	Elder	5	Immature	Negligible	No	No further action needed	No	N/A survey not undertaken	No	Within
296538	373923	Blackthorn	5	Semi-mature	Low	No	Endoscope from ground	No	N/A survey not undertaken	No	Within
296548	373918	Blackthorn	6	Mature	Low	No	Endoscope from ground	No	N/A survey not undertaken	No	Within
296550	373919	Elder	4	Semi-mature	Moderate	No	Endoscope from ground	No	N/A survey not undertaken	No	Within
296551	373913	Hawthorn	5	Mature	Low	No	Endoscope from ground	No	N/A survey not undertaken	No	Within
296552	373915	Blackthorn	5	Semi-mature	Low	No	Endoscope from ground	No	N/A survey not undertaken	No	Within
296550	373918	Hawthorn	6	Mature	Negligible	No	No further action needed	No	N/A survey not undertaken	No	Within

MONA OFFSHORE WIND PROJECT

X coordinate	Y coordinate	Tree species	Tree height (m)	Tree condition	GLRA result	Hibernation potential	Further action required following GLRA	Aerial tree inspection undertaken	Suitability of tree following aerial tree inspection	Emergence survey undertaken and result	Within Mona Onshore Development Area
296540	373898	Sycamore	18	Veteran	High	Yes	Aerial tree inspection required	No	N/A survey not undertaken	No	Within
296533	373890	Sycamore	7	Semi-mature	Negligible	No	No further action needed	No	N/A survey not undertaken	No	Within
296519	373836	Hawthorn	5	Mature	Low	No	Endoscope from ground	No	N/A survey not undertaken	No	Within
296514	373823	Hawthorn	5	Mature	Low	No	Endoscope from ground	No	N/A survey not undertaken	No	Outside
296503	373823	Sycamore	18	Veteran	High	Yes	Aerial tree inspection required	No	N/A survey not undertaken	No	Outside
296490	373809	Sycamore	16	Mature	Moderate	No	Aerial tree inspection required	No	N/A survey not undertaken	No	Outside
296488	373814	Sycamore	18	Veteran	High	Yes	Aerial tree inspection required	No	N/A survey not undertaken	No	Outside
296472	373817	Sycamore	18	Mature	High	No	Aerial tree inspection required	No	N/A survey not undertaken	No	Outside
296461	373823	Sycamore	12	Semi-mature	Negligible	No	No further action needed	No	N/A survey not undertaken	No	Within
296460	373825	Sycamore	12	Semi-mature	Negligible	No	No further action needed	No	N/A survey not undertaken	No	Within

MONA OFFSHORE WIND PROJECT

X coordinate	Y coordinate	Tree species	Tree height (m)	Tree condition	GLRA result	Hibernation potential	Further action required following GLRA	Aerial tree inspection undertaken	Suitability of tree following aerial tree inspection	Emergence survey undertaken and result	Within Mona Onshore Development Area
296459	373828	Sycamore	8	Immature	Negligible	No	No further action needed	No	N/A survey not undertaken	No	Within
296457	373829	Sycamore	7	Semi-mature	High	Yes	Endoscope from ladder	No	N/A survey not undertaken	No	Within
296445	373844	Sycamore	10	Semi-mature	Negligible	No	No further action needed	No	N/A survey not undertaken	No	Within
296439	373842	Sycamore	10	Semi-mature	Low	No	Endoscope from ground	No	N/A survey not undertaken	No	Within
296435	373844	birch	6	Dead	Low	No	Endoscope from ground	No	N/A survey not undertaken	No	Within
296430	373848	Birch	2	Dead	Low	No	Endoscope from ground	No	N/A survey not undertaken	No	Within
296430	373848	Birch	2	Dead	Low	No	Endoscope from ground	No	N/A survey not undertaken	No	Within
296431	373843	Hawthorn	5	Semi-mature	Low	No	Endoscope from ground	No	N/A survey not undertaken	No	Within
296426	373844	Sycamore	16	Mature	Low	No	No further action needed	No	N/A survey not undertaken	No	Within
296427	373849	birch	5	Dead	Low	No	Endoscope from ground	No	N/A survey not undertaken	No	Within
296431	373847	Birch	1	Dead	Low	No	Endoscope from ground	No	N/A survey not undertaken	No	Within

MONA OFFSHORE WIND PROJECT

X coordinate	Y coordinate	Tree species	Tree height (m)	Tree condition	GLRA result	Hibernation potential	Further action required following GLRA	Aerial tree inspection undertaken	Suitability of tree following aerial tree inspection	Emergence survey undertaken and result	Within Mona Onshore Development Area
296100	374273	birch	8	Immature	Negligible	No	No further action needed	No	N/A survey not undertaken	No	Outside
296100	374273	birch	8	Immature	Negligible	No	No further action needed	No	N/A survey not undertaken	No	Outside
296125	374227	Willow	4	Semi-mature	Low	No	Endoscope from ground	No	N/A survey not undertaken	No	Outside
296130	374226	Cherry	8	Semi-mature	Negligible	No	No further action needed	No	N/A survey not undertaken	No	Outside
296132	374225	Willow	1	Semi-mature	Low	No	No further action needed	No	N/A survey not undertaken	No	Outside
296151	374224	Ash	8	Semi-mature	Negligible	No	No further action needed	No	N/A survey not undertaken	No	Outside
296176	374219	Sycamore	6	Immature	Negligible	No	No further action needed	No	N/A survey not undertaken	No	Outside
296177	374221	birch	2	Dead	Negligible	No	No further action needed	No	N/A survey not undertaken	No	Outside
296182	374220	Holly	6	Mature	Low	No	No further action needed	No	N/A survey not undertaken	No	Outside

MONA OFFSHORE WIND PROJECT

X coordinate	Y coordinate	Tree species	Tree height (m)	Tree condition	GLRA result	Hibernation potential	Further action required following GLRA	Aerial tree inspection undertaken	Suitability of tree following aerial tree inspection	Emergence survey undertaken and result	Within Mona Onshore Development Area
296187	374219	Silver birch	8	Semi-mature	Negligible	No	No further action needed	No	N/A survey not undertaken	No	Outside
296192	374216	Silver birch	8	Semi-mature	Negligible	No	No further action needed	No	N/A survey not undertaken	No	Outside
296195	374215	Sycamore	6	Immature	Negligible	No	No further action needed	No	N/A survey not undertaken	No	Outside
296221	374209	Sycamore	2	Immature	Low	No	Endoscope from ground	No	N/A survey not undertaken	No	Outside
296222	374208	Holly	8	Mature	Moderate	Yes	Endoscope from ground	No	N/A survey not undertaken	No	Outside
296226	374218	Ash	18	Mature	Negligible	No	No further action needed	No	N/A survey not undertaken	No	Outside
296224	374211	Ash	16	Mature	Low	No	No further action needed	No	N/A survey not undertaken	No	Outside
296226	374214	Holly	6	Semi-mature	Moderate	No	Endoscope from ground	No	N/A survey not undertaken	No	Outside
296226	374222	Ash	16	Mature	Low	No	No further action needed	No	N/A survey not undertaken	No	Outside
296226	374222	Sycamore	8	Semi-mature	Negligible	No	No further action needed	No	N/A survey not undertaken	No	Outside

MONA OFFSHORE WIND PROJECT

X coordinate	Y coordinate	Tree species	Tree height (m)	Tree condition	GLRA result	Hibernation potential	Further action required following GLRA	Aerial tree inspection undertaken	Suitability of tree following aerial tree inspection	Emergence survey undertaken and result	Within Mona Onshore Development Area
296226	374223	Ash	16	Mature	Low	No	Endoscope from ground	No	N/A survey not undertaken	No	Outside
296227	374225	Ash	16	Mature	Low	No	Aerial tree inspection required	No	N/A survey not undertaken	No	Outside
296226	374227	Sycamore	10	Semi-mature	Negligible	No	No further action needed	No	N/A survey not undertaken	No	Outside
296227	374239	Hawthorn	8	Semi-mature	Low	No	Endoscope from ground	No	N/A survey not undertaken	No	Outside
296230	374234	Hawthorn	7	Semi-mature	Low	No	No further action needed	No	N/A survey not undertaken	No	Outside
296231	374232	Hawthorn	6	Semi-mature	Low	No	No further action needed	No	N/A survey not undertaken	No	Outside
296227	374235	Hawthorn	5	Semi-mature	Low	No	No further action needed	No	N/A survey not undertaken	No	Outside
296231	374238	Hawthorn	3	Semi-mature	Low	No	Endoscope from ground	No	N/A survey not undertaken	No	Outside
296228	374238	Hawthorn	6	Semi-mature	Low	No	Endoscope from ground	No	N/A survey not undertaken	No	Outside
296231	374244	Hawthorn	6	Semi-mature	Low	No	No further action needed	No	N/A survey not undertaken	No	Outside

MONA OFFSHORE WIND PROJECT

X coordinate	Y coordinate	Tree species	Tree height (m)	Tree condition	GLRA result	Hibernation potential	Further action required following GLRA	Aerial tree inspection undertaken	Suitability of tree following aerial tree inspection	Emergence survey undertaken and result	Within Mona Onshore Development Area
296235	374246	Hawthorn	6	Semi-mature	Negligible	No	No further action needed	No	N/A survey not undertaken	No	Outside
296228	374255	Sycamore	8	Immature	Negligible	No	No further action needed	No	N/A survey not undertaken	No	Outside
296232	374263	Hawthorn	6	Semi-mature	Negligible	No	No further action needed	No	N/A survey not undertaken	No	Outside
296238	374272	Sycamore	6	Immature	Negligible	No	No further action needed	No	N/A survey not undertaken	No	Outside
296237	374260	Willow	8	Mature	Moderate	No	Endoscope from ladder	No	N/A survey not undertaken	No	Outside
296223	374263	Sycamore	2	Semi-mature	Negligible	No	No further action needed	No	N/A survey not undertaken	No	Outside
296164	374283	Sycamore	2	Mature	Low	No	Endoscope from ground	No	N/A survey not undertaken	No	Outside
296147	374290	Sycamore	2	Semi-mature	Low	No	Endoscope from ground	No	N/A survey not undertaken	No	Outside
296141	374288	Sycamore	2	Semi-mature	Low	No	Endoscope from ground	No	N/A survey not undertaken	No	Outside
292023	376815	Ash	14	Mature	Low	No	No further action needed	No	N/A survey not undertaken	No	Within

MONA OFFSHORE WIND PROJECT

X coordinate	Y coordinate	Tree species	Tree height (m)	Tree condition	GLRA result	Hibernation potential	Further action required following GLRA	Aerial tree inspection undertaken	Suitability of tree following aerial tree inspection	Emergence survey undertaken and result	Within Mona Onshore Development Area
292026	376808	Ash	11	Mature	Low	No	No further action needed	No	N/A survey not undertaken	No	Within
292065	376808	Sycamore	9	Mature	Negligible	No	No further action needed	No	N/A survey not undertaken	No	Within
292079	376809	Sycamore	9.5	Mature	Negligible	No	No further action needed	No	N/A survey not undertaken	No	Within
292129	376814	Sycamore	10	Mature	Low	No	No further action needed	No	N/A survey not undertaken	No	Outside
292170	376943	Ash	10	Mature	Moderate	Yes	Endoscope from ground	Yes	High	No	Within
292151	376970	Ash	13	Mature	Moderate	No	Aerial tree inspection required	Yes	Moderate	No	Within
292248	376985	Sycamore	7.5	Mature	Negligible	No	No further action needed	No	N/A survey not undertaken	No	Outside
292250	376987	Sycamore	7.5	Mature	Negligible	No	No further action needed	No	N/A survey not undertaken	No	Outside
292246	376983	Hawthorn	3	Mature	Moderate	No	Endoscope from ground	Yes	Moderate	No	Outside
292238	377049	Sycamore	6.5	Mature	Negligible	No	No further action needed	No	N/A survey not undertaken	No	Within

MONA OFFSHORE WIND PROJECT

X coordinate	Y coordinate	Tree species	Tree height (m)	Tree condition	GLRA result	Hibernation potential	Further action required following GLRA	Aerial tree inspection undertaken	Suitability of tree following aerial tree inspection	Emergence survey undertaken and result	Within Mona Onshore Development Area
292237	377063	Sycamore	8.5	Mature	Negligible	No	No further action needed	No	N/A survey not undertaken	No	Within
292177	377069	Holly	6	Mature	Low	No	No further action needed	No	N/A survey not undertaken	No	Within
292165	377069	Hawthorn	5.5	Mature	Negligible	No	No further action needed	No	N/A survey not undertaken	No	Within
292173	377068	Hawthorn	5.5	Mature	Low	No	No further action needed	No	N/A survey not undertaken	No	Within
292255	377132	Sycamore	12	Mature	High	Yes	Endoscope from ground	Yes	High	No	Outside
292373	377210	Ash	12	Mature	Low	No	No further action needed	No	N/A survey not undertaken	No	Within
292361	377224	Sycamore	11	Mature	Low	No	No further action needed	No	N/A survey not undertaken	No	Within
292317	377284	Ash	10.5	Mature	Low	No	No further action needed	No	N/A survey not undertaken	No	Within
292301	377308	Ash	16	Mature	Negligible	No	No further action needed	No	N/A survey not undertaken	No	Within

MONA OFFSHORE WIND PROJECT

X coordinate	Y coordinate	Tree species	Tree height (m)	Tree condition	GLRA result	Hibernation potential	Further action required following GLRA	Aerial tree inspection undertaken	Suitability of tree following aerial tree inspection	Emergence survey undertaken and result	Within Mona Onshore Development Area
292297	377312	Ash	16	Mature	High	Yes	Aerial tree inspection required	Yes	Moderate	No	Within
292115	377322	Beech	17.5	Veteran	High	Yes	Aerial tree inspection required	Yes	High	No	Outside
292123	377321	Beech	16	Mature	Moderate	No	Aerial tree inspection required	Yes	Low	No	Outside
292090	377203	Ash	14.5	Mature	High	Yes	Endoscope from ground	Yes	High	No	Outside
292090	377195	Ash	16	Mature	Moderate	No	Aerial tree inspection required	Yes	Low	No	Outside
292046	377146	Walnut	13	Mature	High	Yes	Aerial tree inspection required	No	N/A survey not undertaken	No	Outside
292104	377062	Ash	6.5	Semi-mature	Negligible	No	No further action needed	No	N/A survey not undertaken	No	Outside
292030	376858	Ash	9	Mature	Negligible	No	No further action needed	No	N/A survey not undertaken	No	Within
292030	376863	Ash	9	Mature	Negligible	No	No further action needed	No	N/A survey not undertaken	No	Within

MONA OFFSHORE WIND PROJECT

X coordinate	Y coordinate	Tree species	Tree height (m)	Tree condition	GLRA result	Hibernation potential	Further action required following GLRA	Aerial tree inspection undertaken	Suitability of tree following aerial tree inspection	Emergence survey undertaken and result	Within Mona Onshore Development Area
292027	376866	Ash	9	Mature	Negligible	No	No further action needed	No	N/A survey not undertaken	No	Within
292022	376866	Ash	9	Mature	Negligible	No	No further action needed	No	N/A survey not undertaken	No	Within
292037	376860	Ash	9	Mature	Negligible	No	No further action needed	No	N/A survey not undertaken	No	Within
292033	376869	Ash	9	Mature	Negligible	No	No further action needed	No	N/A survey not undertaken	No	Within
292041	376880	Ash	9.5	Mature	Moderate	No	Aerial tree inspection required	Yes	High	No	Within
292056	376888	Ash	7	Semi-mature	Moderate	No	Aerial tree inspection required	Yes	Low	No	Within
292057	376892	Ash	8.5	Mature	Moderate	Yes	Aerial tree inspection required	Yes	Moderate	No	Within
292060	376900	Ash	9	Mature	Moderate	No	Endoscope from ground	Yes	Low	No	Within
292062	376909	Sycamore	13	Mature	Negligible	No	No further action needed	No	N/A survey not undertaken	No	Within

MONA OFFSHORE WIND PROJECT

X coordinate	Y coordinate	Tree species	Tree height (m)	Tree condition	GLRA result	Hibernation potential	Further action required following GLRA	Aerial tree inspection undertaken	Suitability of tree following aerial tree inspection	Emergence survey undertaken and result	Within Mona Onshore Development Area
292069	376903	Sycamore	13	Mature	Negligible	No	No further action needed	No	N/A survey not undertaken	No	Within
292073	376897	Hawthorn	5	Dead	Low	No	No further action needed	No	N/A survey not undertaken	No	Within
292074	376903	Ash	13	Mature	Moderate	No	Aerial tree inspection required	No	N/A survey not undertaken	No	Within
293169	374297	Pedunculate oak	9	Mature	High	Yes	Aerial tree inspection required	No	N/A survey not undertaken	No	Outside
293183	374293	Pedunculate oak	9	Mature	Negligible	No	No further action needed	No	N/A survey not undertaken	No	Outside
293192	374294	Pedunculate oak	9	Mature	Low	No	No further action needed	No	N/A survey not undertaken	No	Outside
293197	374305	Pedunculate oak	6	Mature	Negligible	No	No further action needed	No	N/A survey not undertaken	No	Outside
293202	374315	Pedunculate oak	9	Mature	Low	No	No further action needed	No	N/A survey not undertaken	No	Outside
293180	374436	Oak	8.5	Dead	Moderate	Yes	Endoscope from ladder	No	N/A survey not undertaken	No	Outside

MONA OFFSHORE WIND PROJECT

X coordinate	Y coordinate	Tree species	Tree height (m)	Tree condition	GLRA result	Hibernation potential	Further action required following GLRA	Aerial tree inspection undertaken	Suitability of tree following aerial tree inspection	Emergence survey undertaken and result	Within Mona Onshore Development Area
293154	374487	Pedunculate oak	9	Mature	Moderate	No	Aerial tree inspection required	No	N/A survey not undertaken	No	Outside
293130	374517	Oak	7	Dead	Low	No	No further action needed	No	N/A survey not undertaken	No	Outside
293138	374560	Goat Willow	5.5	Mature	Low	No	No further action needed	No	N/A survey not undertaken	No	Within
293162	374606	Oak	8	Dead	High	Yes	Nocturnal survey	No	N/A survey not undertaken	No	Within
293172	374623	Ash	6	Dead	Moderate	No	Endoscope from ground	No	N/A survey not undertaken	No	Outside
293183	374636	Ash	10	Mature	Moderate	No	Aerial tree inspection required	No	N/A survey not undertaken	No	Outside
293195	374651	Pedunculate oak	11	Mature	Low	No	No further action needed	No	N/A survey not undertaken	No	Outside
293210	374670	Pedunculate oak	6	Semi-mature	Low	No	No further action needed	No	N/A survey not undertaken	No	Outside
293214	374675	Pedunculate oak	5	Semi-mature	Negligible	No	No further action needed	No	N/A survey not undertaken	No	Outside
293220	374681	Goat Willow	5	Semi-mature	Moderate	No	Endoscope from ground	No	N/A survey not undertaken	No	Outside

MONA OFFSHORE WIND PROJECT

X coordinate	Y coordinate	Tree species	Tree height (m)	Tree condition	GLRA result	Hibernation potential	Further action required following GLRA	Aerial tree inspection undertaken	Suitability of tree following aerial tree inspection	Emergence survey undertaken and result	Within Mona Onshore Development Area
293230	374691	Pedunculat e oak	6.5	Semi-mature	Low	No	No further action needed	No	N/A survey not undertaken	No	Outside
293237	374693	Silver birch	3.5	Mature	Low	No	No further action needed	No	N/A survey not undertaken	No	Outside
293244	374698	Goat Willow	4	Semi-mature	Moderate	Yes	Endoscope from ground	No	N/A survey not undertaken	No	Outside
293251	374703	Pedunculat e oak	11	Mature	Moderate	Yes	Aerial tree inspection required	No	N/A survey not undertaken	No	Outside
293262	374709	Goat Willow	7	Semi-mature	Low	No	No further action needed	No	N/A survey not undertaken	No	Outside
293285	374472	Prunus sp	6	Mature	Low	No	No further action needed	No	N/A survey not undertaken	No	Outside
293283	374457	Prunus sp	6.5	Mature	Low	No	No further action needed	No	N/A survey not undertaken	No	Outside
293284	374453	Pedunculat e oak	7	Mature	Moderate	No	Aerial tree inspection required	No	N/A survey not undertaken	No	Outside
293288	374440	Pedunculat e oak	8	Mature	Low	No	No further action needed	No	N/A survey not undertaken	No	Outside

MONA OFFSHORE WIND PROJECT

X coordinate	Y coordinate	Tree species	Tree height (m)	Tree condition	GLRA result	Hibernation potential	Further action required following GLRA	Aerial tree inspection undertaken	Suitability of tree following aerial tree inspection	Emergence survey undertaken and result	Within Mona Onshore Development Area
293290	374434	Pedunculat e oak	10.5	Mature	High	Yes	Aerial tree inspection required	No	N/A survey not undertaken	No	Outside
293289	374422	Ash	10	Dead	Low	No	No further action needed	No	N/A survey not undertaken	No	Within
293289	374415	Ash	9.5	Dead	Low	No	No further action needed	No	N/A survey not undertaken	No	Outside
293291	374409	Ash	9	Dead	Low	No	No further action needed	No	N/A survey not undertaken	No	Outside
293293	374404	Ash	7.5	Dead	Moderate	No	Nocturnal survey	No	N/A survey not undertaken	No	Outside
292289	375801	Sycamore	17	Mature	Moderate	Yes	Aerial tree inspection required	No	N/A survey not undertaken	No	Outside
292314	375813	Sycamore	13	Mature	Negligible	No	No further action needed	No	N/A survey not undertaken	No	Outside
292336	375823	Willow	6	Mature	Low	No	No further action needed	No	N/A survey not undertaken	No	Outside
292332	375824	Ash	15	Mature	Moderate	No	Aerial tree inspection required	No	N/A survey not undertaken	No	Outside

MONA OFFSHORE WIND PROJECT

X coordinate	Y coordinate	Tree species	Tree height (m)	Tree condition	GLRA result	Hibernation potential	Further action required following GLRA	Aerial tree inspection undertaken	Suitability of tree following aerial tree inspection	Emergence survey undertaken and result	Within Mona Onshore Development Area
292355	375828	Sycamore	16	Mature	Negligible	No	No further action needed	No	N/A survey not undertaken	No	Outside
292361	375836	Sycamore	17.5	Mature	Negligible	No	No further action needed	No	N/A survey not undertaken	No	Outside
292361	375832	Sycamore	5	Dead	Confirmed	No	Endoscope from ladder	Yes	Confirmed	No	Outside
292369	375835	Ash	13	Mature	Negligible	No	No further action needed	No	N/A survey not undertaken	No	Outside
292375	375833	Ash	14.5	Mature	Negligible	No	No further action needed	No	N/A survey not undertaken	No	Within
292377	375831	Sycamore	13	Mature	Low	No	No further action needed	No	N/A survey not undertaken	No	Within
292381	375829	Sycamore	13.5	Mature	Negligible	No	No further action needed	No	N/A survey not undertaken	No	Within
292386	375828	Sycamore	10	Mature	Negligible	No	No further action needed	No	N/A survey not undertaken	No	Within
292390	375827	Goat Willow	6.5	Semi-mature	Moderate	No	Endoscope from ground	Yes	Moderate	No	Outside
292390	375823	Ash	10	Mature	Negligible	No	No further action needed	No	N/A survey not undertaken	No	Outside

MONA OFFSHORE WIND PROJECT

X coordinate	Y coordinate	Tree species	Tree height (m)	Tree condition	GLRA result	Hibernation potential	Further action required following GLRA	Aerial tree inspection undertaken	Suitability of tree following aerial tree inspection	Emergence survey undertaken and result	Within Mona Onshore Development Area
292398	375824	Pedunculat e oak	13.5	Mature	Negligibl e	No	No further action needed	No	N/A survey not undertaken	No	Outside
292410	375828	Sycamore	10	Mature	Moderate	No	Endoscope from ground	Yes	Moderate	No	Outside
292416	375829	Goat Willow	9	Mature	Moderate	Yes	Endoscope from ground	Yes	High	No	Outside
292422	375829	Sycamore	9	Mature	Moderate	Yes	Aerial tree inspection required	Yes	Moderate	No	Outside
292431	375828	Goat Willow	8	Mature	Negligibl e	No	No further action needed	No	N/A survey not undertaken	No	Outside
292432	375830	Goat Willow	6	Mature	Negligibl e	No	No further action needed	No	N/A survey not undertaken	No	Outside
292438	375825	Goat Willow	6	Semi-mature	Moderate	No	Endoscope from ground	Yes	Moderate	No	Outside
292442	375830	Goat Willow	7	Mature	Moderate	Yes	Aerial tree inspection required	Yes	Moderate	No	Outside
292442	375821	Sycamore	13	Mature	Negligibl e	No	No further action needed	No	N/A survey not undertaken	No	Outside
292450	375824	Sycamore	11	Mature	Moderate	No	Aerial tree inspection required	Yes	Moderate	No	Outside

MONA OFFSHORE WIND PROJECT

X coordinate	Y coordinate	Tree species	Tree height (m)	Tree condition	GLRA result	Hibernation potential	Further action required following GLRA	Aerial tree inspection undertaken	Suitability of tree following aerial tree inspection	Emergence survey undertaken and result	Within Mona Onshore Development Area
292452	375824	Ash	13.5	Mature	Moderate	Yes	Endoscope from ground	No	N/A survey not undertaken	No	Outside
292458	375829	Sycamore	14	Mature	Negligible	No	No further action needed	No	N/A survey not undertaken	No	Outside
292461	375828	Sycamore	14	Mature	Negligible	No	No further action needed	No	N/A survey not undertaken	No	Outside
292469	375826	Sycamore	14	Mature	Moderate	Yes	Endoscope from ground	Yes	Moderate	No	Within
292468	375823	Sycamore	12.5	Mature	Negligible	No	No further action needed	No	N/A survey not undertaken	No	Within
292476	375825	Goat Willow	8.5	Mature	Moderate	Yes	Endoscope from ground	Yes	Moderate	No	Within
292490	375827	Goat Willow	7	Mature	Moderate	Yes	Endoscope from ground	Yes	Moderate	No	Within
292494	375824	Sycamore	17	Mature	Negligible	No	No further action needed	No	N/A survey not undertaken	No	Within
292501	375821	Ash	14	Mature	Negligible	No	No further action needed	No	N/A survey not undertaken	No	Within
292502	375817	Ash	13	Mature	Negligible	No	No further action needed	No	N/A survey not undertaken	No	Within

MONA OFFSHORE WIND PROJECT

X coordinate	Y coordinate	Tree species	Tree height (m)	Tree condition	GLRA result	Hibernation potential	Further action required following GLRA	Aerial tree inspection undertaken	Suitability of tree following aerial tree inspection	Emergence survey undertaken and result	Within Mona Onshore Development Area
292507	375817	Ash	13	Mature	Low	No	No further action needed	No	N/A survey not undertaken	No	Within
292510	375815	Sycamore	13	Mature	Negligible	No	No further action needed	No	N/A survey not undertaken	No	Within
292518	375813	Sycamore	13	Mature	Negligible	No	No further action needed	No	N/A survey not undertaken	No	Within
292514	375816	Sycamore	11	Mature	Negligible	No	No further action needed	No	N/A survey not undertaken	No	Within
292518	375817	Ash	9	Mature	Negligible	No	No further action needed	No	N/A survey not undertaken	No	Within
292529	375810	Sycamore	9	Mature	Negligible	No	No further action needed	No	N/A survey not undertaken	No	Within
292535	375815	Ash	10.5	Mature	Moderate	Yes	Endoscope from ladder	Yes	Moderate	No	Within
292540	375810	Ash	14.5	Mature	Negligible	No	No further action needed	No	N/A survey not undertaken	No	Within
292550	375810	Ash	13	Mature	Low	No	No further action needed	No	N/A survey not undertaken	No	Within

MONA OFFSHORE WIND PROJECT

X coordinate	Y coordinate	Tree species	Tree height (m)	Tree condition	GLRA result	Hibernation potential	Further action required following GLRA	Aerial tree inspection undertaken	Suitability of tree following aerial tree inspection	Emergence survey undertaken and result	Within Mona Onshore Development Area
292554	375808	Ash	13	Mature	Negligible	No	No further action needed	No	N/A survey not undertaken	No	Within
292563	375804	Ash	13.5	Mature	Negligible	No	No further action needed	No	N/A survey not undertaken	No	Within
292566	375807	Ash	15	Mature	Negligible	No	No further action needed	No	N/A survey not undertaken	No	Within
292563	375811	Ash	10.5	Mature	Low	No	No further action needed	No	N/A survey not undertaken	No	Within
292592	375816	Ash	15.5	Mature	Negligible	No	No further action needed	No	N/A survey not undertaken	No	Outside
292588	375804	Ash	10	Mature	Negligible	No	No further action needed	No	N/A survey not undertaken	No	Outside
292656	375822	Oak	18	Veteran	Moderate	No	Aerial tree inspection required	Yes	Moderate	No	Outside
292679	375826	Ash	12	Mature	Negligible	No	No further action needed	No	N/A survey not undertaken	No	Outside
292629	375822	Sycamore	11.5	Mature	Negligible	No	No further action needed	No	N/A survey not undertaken	No	Outside

MONA OFFSHORE WIND PROJECT

X coordinate	Y coordinate	Tree species	Tree height (m)	Tree condition	GLRA result	Hibernation potential	Further action required following GLRA	Aerial tree inspection undertaken	Suitability of tree following aerial tree inspection	Emergence survey undertaken and result	Within Mona Onshore Development Area
292566	375885	Ash	8	Mature	Low	No	No further action needed	No	N/A survey not undertaken	No	Outside
292558	375934	Pedunculate oak	6.5	Semi-mature	Negligible	No	No further action needed	No	N/A survey not undertaken	No	Outside
292350	375914	Pedunculate oak	11.5	Mature	High	Yes	Aerial tree inspection required	Yes	High	No	Outside
292357	375852	Ash	8	Semi-mature	Negligible	No	No further action needed	No	N/A survey not undertaken	No	Outside
292924	374915	Pussy willow	4	Semi-mature	Negligible	No	No further action needed	No	N/A survey not undertaken	No	Within
292905	374914	Willow	5	Semi-mature	Negligible	No	No further action needed	No	N/A survey not undertaken	No	Within
292894	374913	Hawthorn	6	Semi-mature	Negligible	No	No further action needed	No	N/A survey not undertaken	No	Within
292889	374914	alder	5	Dead	Negligible	No	No further action needed	No	N/A survey not undertaken	No	Within
292883	374914	Cherry	5	Semi-mature	Low	No	Endoscope from ground	No	N/A survey not undertaken	No	Within

MONA OFFSHORE WIND PROJECT

X coordinate	Y coordinate	Tree species	Tree height (m)	Tree condition	GLRA result	Hibernation potential	Further action required following GLRA	Aerial tree inspection undertaken	Suitability of tree following aerial tree inspection	Emergence survey undertaken and result	Within Mona Onshore Development Area
292873	374886	Willow	7	Semi-mature	Negligible	No	No further action needed	No	N/A survey not undertaken	No	Within
292870	374871	Sycamore	9	Mature	Low	No	Endoscope from ladder	No	N/A survey not undertaken	No	Within
292868	374862	Willow	6	Mature	Negligible	No	No further action needed	No	N/A survey not undertaken	No	Outside
292865	374853	Sessile oak	10	Mature	Moderate	No	Aerial tree inspection required	No	N/A survey not undertaken	No	Outside
292864	374849	Ash	10	Mature	Negligible	No	No further action needed	No	N/A survey not undertaken	No	Outside
292871	374824	Willow and Hawthorn	5	Immature	Negligible	No	No further action needed	No	N/A survey not undertaken	No	Within
292883	374811	Sessile oak	7	Mature	Negligible	No	No further action needed	No	N/A survey not undertaken	No	Within
292898	374792	Oak	8	Mature	Moderate	No	Nocturnal survey	No	N/A survey not undertaken	No	Within
292909	374776	Oak	14	Mature	Low	No	No further action needed	No	N/A survey not undertaken	No	Within
292913	374770	Oak	3	Mature	Low	No	No further action needed	No	N/A survey not undertaken	No	Within

MONA OFFSHORE WIND PROJECT

X coordinate	Y coordinate	Tree species	Tree height (m)	Tree condition	GLRA result	Hibernation potential	Further action required following GLRA	Aerial tree inspection undertaken	Suitability of tree following aerial tree inspection	Emergence survey undertaken and result	Within Mona Onshore Development Area
292924	374766	Oak	10	Mature	Moderate	No	Nocturnal survey	No	N/A survey not undertaken	No	Within
292948	374721	Oak	15	Veteran	Moderate	Yes	Aerial tree inspection required	No	N/A survey not undertaken	No	Within
292960	374721	Sessile oak	12	Mature	Moderate	No	Nocturnal survey	No	N/A survey not undertaken	No	Within
292980	374712	Oak	16	Mature	Moderate	No	Aerial tree inspection required	No	N/A survey not undertaken	No	Within
292709	375199	Lime	7	Semi-mature	Moderate	Yes	Endoscope from ladder	Yes	Moderate	No	Outside
292715	375191	Lime	6	Semi-mature	Low	No	Endoscope from ladder	Yes	Low	No	Outside
292932	374907	Oak	11	Mature	Moderate	No	Nocturnal survey	No	N/A survey not undertaken	No	Within
292718	375187	Ash	10	Mature	Moderate	Yes	Aerial tree inspection required	Yes	Moderate	No	Outside
292726	375174	Oak	8	Mature	Low	Yes	Endoscope from ladder	Yes	Low	No	Outside
292730	375147	Oak	7	Semi-mature	Negligible	No	No further action needed	No	N/A survey not undertaken	No	Outside
292675	375174	Oak	10	Semi-mature	Low	No	Aerial tree inspection required	Yes	Low	No	Outside

MONA OFFSHORE WIND PROJECT

X coordinate	Y coordinate	Tree species	Tree height (m)	Tree condition	GLRA result	Hibernation potential	Further action required following GLRA	Aerial tree inspection undertaken	Suitability of tree following aerial tree inspection	Emergence survey undertaken and result	Within Mona Onshore Development Area
292670	375169	Oak	10	Semi-mature	Negligible	No	No further action needed	No	N/A survey not undertaken	No	Outside
293197	374830	Willow	3	Mature	Low	No	No further action needed	No	N/A survey not undertaken	No	Outside
292629	375129	Ash	10	Semi-mature	Negligible	No	No further action needed	No	N/A survey not undertaken	No	Outside
293199	374858	Oak	11	Mature	Low	No	No further action needed	No	N/A survey not undertaken	No	Outside
292718	375091	Ash	9	Semi-mature	Negligible	No	No further action needed	No	N/A survey not undertaken	No	Outside
292712	375078	Ash	10	Mature	Low	No	Aerial tree inspection required	Yes	Low	No	Outside
292738	375053	Oak	10	Mature	Low	No	Aerial tree inspection required	Yes	Low	No	Outside
292746	375039	Ash	10	Mature	Low	No	Endoscope from ladder	Yes	Low	No	Outside
292770	375005	Sycamore	8	Semi-mature	Low	No	Aerial tree inspection required	Yes	Low	No	Outside
293220	374835	Oak	15	Mature	Moderate	No	Nocturnal survey	No	N/A survey not undertaken	No	Outside

MONA OFFSHORE WIND PROJECT

X coordinate	Y coordinate	Tree species	Tree height (m)	Tree condition	GLRA result	Hibernation potential	Further action required following GLRA	Aerial tree inspection undertaken	Suitability of tree following aerial tree inspection	Emergence survey undertaken and result	Within Mona Onshore Development Area
293229	374809	Oak	11	Mature	Moderate	No	Nocturnal survey	No	N/A survey not undertaken	No	Outside
293216	374873	Oak	15	Mature	Moderate	No	Nocturnal survey	No	N/A survey not undertaken	No	Outside
292801	374934	Sycamore	10	Semi-mature	Negligible	No	No further action needed	No	N/A survey not undertaken	No	Outside
292799	374939	Sycamore	10	Immature	Negligible	No	No further action needed	No	N/A survey not undertaken	No	Outside
292797	374944	Sycamore	10	Semi-mature	Negligible	No	No further action needed	No	N/A survey not undertaken	No	Outside
292794	374948	Cherry	10	Semi-mature	Negligible	No	No further action needed	No	N/A survey not undertaken	No	Outside
293239	374802	Oak	8	Mature	Moderate	No	Nocturnal survey	No	N/A survey not undertaken	No	Outside
292791	374953	Silver birch	10	Semi-mature	Negligible	No	No further action needed	No	N/A survey not undertaken	No	Outside
292790	374957	Rowan	10	Semi-mature	Negligible	No	No further action needed	No	N/A survey not undertaken	No	Outside
292787	374960	Oak	10	Immature	Negligible	No	No further action needed	No	N/A survey not undertaken	No	Outside

MONA OFFSHORE WIND PROJECT

X coordinate	Y coordinate	Tree species	Tree height (m)	Tree condition	GLRA result	Hibernation potential	Further action required following GLRA	Aerial tree inspection undertaken	Suitability of tree following aerial tree inspection	Emergence survey undertaken and result	Within Mona Onshore Development Area
292786	374966	Cherry	10	Semi-mature	Negligible	No	No further action needed	No	N/A survey not undertaken	No	Outside
292783	374970	Sycamore	11	Semi-mature	Negligible	No	No further action needed	No	N/A survey not undertaken	No	Outside
292780	374980	Sycamore	11	Semi-mature	Negligible	No	No further action needed	No	N/A survey not undertaken	No	Outside
292777	374983	Cherry	8	Semi-mature	Negligible	No	No further action needed	No	N/A survey not undertaken	No	Outside
292775	374987	Cherry	6	Immature	Negligible	No	No further action needed	No	N/A survey not undertaken	No	Outside
292774	374992	Sycamore	8	Semi-mature	Negligible	No	No further action needed	No	N/A survey not undertaken	No	Outside
292771	374998	Silver birch	9	Semi-mature	Negligible	No	No further action needed	No	N/A survey not undertaken	No	Outside
292769	375002	Sycamore	10	Semi-mature	Negligible	No	No further action needed	No	N/A survey not undertaken	No	Outside
292702	374954	Oak	12	Semi-mature	Negligible	No	No further action needed	No	N/A survey not undertaken	No	Outside

MONA OFFSHORE WIND PROJECT

X coordinate	Y coordinate	Tree species	Tree height (m)	Tree condition	GLRA result	Hibernation potential	Further action required following GLRA	Aerial tree inspection undertaken	Suitability of tree following aerial tree inspection	Emergence survey undertaken and result	Within Mona Onshore Development Area
292613	375018	Holly	8	Mature	Negligible	No	No further action needed	No	N/A survey not undertaken	No	Outside
292618	375022	Ash	10	Semi-mature	Negligible	No	No further action needed	No	N/A survey not undertaken	No	Outside
292586	375114	Ash	14	Mature	Negligible	No	No further action needed	No	N/A survey not undertaken	No	Outside
292569	375110	Unknown	7	Dead	Low	No	No further action needed	Yes	Low	No	Outside
292566	375110	Holly	10	Veteran	Negligible	No	No further action needed	No	N/A survey not undertaken	No	Outside
292560	375090	Holly	12	Mature	Negligible	No	No further action needed	No	N/A survey not undertaken	No	Outside
292561	375086	Holly	12	Mature	Negligible	No	No further action needed	No	N/A survey not undertaken	No	Outside
292557	375080	Holly	11	Mature	Low	Yes	Aerial tree inspection required	Yes	Low	No	Outside
292556	375077	Holly	11	Mature	Low	No	Aerial tree inspection required	Yes	Low	No	Outside

MONA OFFSHORE WIND PROJECT

X coordinate	Y coordinate	Tree species	Tree height (m)	Tree condition	GLRA result	Hibernation potential	Further action required following GLRA	Aerial tree inspection undertaken	Suitability of tree following aerial tree inspection	Emergence survey undertaken and result	Within Mona Onshore Development Area
292557	375058	Holly	11	Mature	Low	No	Aerial tree inspection required	Yes	Low	No	Outside
292552	375034	Oak	14	Mature	Moderate	Yes	Aerial tree inspection required	Yes	High	No	Outside
292547	375023	Oak	13	Veteran	High	Yes	Aerial tree inspection required	Yes	High	No	Outside
292541	374962	Oak	11	Semi-mature	Low	No	Aerial tree inspection required	Yes	Low	No	Outside
292540	374953	Oak	10	Semi-mature	Negligible	No	No further action needed	No	N/A survey not undertaken	No	Outside
292540	374953	Ash	10	Semi-mature	Negligible	No	No further action needed	No	N/A survey not undertaken	No	Outside
293256	374781	Oak	10	Mature	Moderate	No	Endoscope from ladder	No	N/A survey not undertaken	No	Outside
296560	373611	Ash	5	Semi-mature	Negligible	No	No further action needed	No	N/A survey not undertaken	No	Outside
296561	373615	Sycamore	8.5	Semi-mature	Negligible	No	No further action needed	No	N/A survey not undertaken	No	Outside

MONA OFFSHORE WIND PROJECT

X coordinate	Y coordinate	Tree species	Tree height (m)	Tree condition	GLRA result	Hibernation potential	Further action required following GLRA	Aerial tree inspection undertaken	Suitability of tree following aerial tree inspection	Emergence survey undertaken and result	Within Mona Onshore Development Area
296565	373622	Sycamore	12.5	Mature	High	Yes	Aerial tree inspection required	Yes	Moderate	No	Outside
296892	373553	Ash	12.5	Mature	Low	No	No further action needed	No	N/A survey not undertaken	No	Outside
296914	373515	Sycamore	9.5	Mature	Negligible	No	No further action needed	No	N/A survey not undertaken	No	Outside
296917	373486	Sycamore	9.5	Mature	Negligible	No	No further action needed	No	N/A survey not undertaken	No	Outside
296917	373476	Sycamore	10	Mature	Low	No	No further action needed	No	N/A survey not undertaken	No	Outside
296904	373381	Ash	22	Veteran	Moderate	No	Aerial tree inspection required	Yes	Moderate	No	Outside
296831	373330	Oak	13	Mature	Moderate	No	Aerial tree inspection required	Yes	Moderate	No	Outside
296776	373295	Sycamore	13	Mature	Moderate	No	Aerial tree inspection required	Yes	Low	No	Outside
296612	373208	Sycamore	14	Mature	Low	No	No further action needed	No	N/A survey not undertaken	No	Outside

MONA OFFSHORE WIND PROJECT

X coordinate	Y coordinate	Tree species	Tree height (m)	Tree condition	GLRA result	Hibernation potential	Further action required following GLRA	Aerial tree inspection undertaken	Suitability of tree following aerial tree inspection	Emergence survey undertaken and result	Within Mona Onshore Development Area
296599	373186	Ash	16	Mature	High	Yes	Aerial tree inspection required	Yes	High	No	Outside
296526	373218	Sycamore	11	Mature	Moderate	Yes	Aerial tree inspection required	Yes	Negligible	No	Outside
296584	373164	Ash	15	Mature	High	Yes	Aerial tree inspection required	Yes	Moderate	No	Outside
296551	373153	Ash	16	Mature	Low	No	No further action needed	No	N/A survey not undertaken	No	Outside
296515	373127	Ash	17.5	Mature	High	Yes	Aerial tree inspection required	Yes	Moderate	No	Outside
296500	373116	Ash	18	Mature	Moderate	Yes	Aerial tree inspection required	Yes	Low	No	Outside
296479	373101	Ash	22	Veteran	Moderate	No	Aerial tree inspection required	Yes	Moderate	No	Outside
296464	373089	Sycamore	12	Mature	High	Yes	Aerial tree inspection required	Yes	Moderate	No	Outside
296264	373283	Oak	10.5	Mature	High	Yes	Aerial tree inspection required	Yes	Moderate	No	Outside

MONA OFFSHORE WIND PROJECT

X coordinate	Y coordinate	Tree species	Tree height (m)	Tree condition	GLRA result	Hibernation potential	Further action required following GLRA	Aerial tree inspection undertaken	Suitability of tree following aerial tree inspection	Emergence survey undertaken and result	Within Mona Onshore Development Area
296270	373281	Sycamore	11	Mature	Low	No	No further action needed	No	N/A survey not undertaken	No	Outside
296544	373425	Ash	14.5	Mature	Moderate	Yes	Aerial tree inspection required	Yes	High	No	Outside
296544	373536	Sycamore	6	Mature	Moderate	Yes	Endoscope from ladder	Yes	Negligible	No	Outside
296515	373531	Sycamore	6	Veteran	Moderate	Yes	Aerial tree inspection required	Yes	Moderate	No	Outside
293192	374429	Goat Willow	5	Mature	Negligible	No	No further action needed	No	N/A survey not undertaken	No	Outside
293198	374427	Oak	5	Dead	Low	No	No further action needed	No	N/A survey not undertaken	No	Outside
293203	374425	Goat Willow	5.5	Semi-mature	Low	No	No further action needed	No	N/A survey not undertaken	No	Outside
293211	374425	Pedunculate oak	7	Semi-mature	Moderate	No	Aerial tree inspection required	No	N/A survey not undertaken	No	Outside
293215	374425	Goat Willow	5.5	Semi-mature	High	Yes	Aerial tree inspection required	No	N/A survey not undertaken	No	Outside

MONA OFFSHORE WIND PROJECT

X coordinate	Y coordinate	Tree species	Tree height (m)	Tree condition	GLRA result	Hibernation potential	Further action required following GLRA	Aerial tree inspection undertaken	Suitability of tree following aerial tree inspection	Emergence survey undertaken and result	Within Mona Onshore Development Area
293220	374424	Pedunculat e oak	9.5	Mature	Low	No	No further action needed	No	N/A survey not undertaken	No	Outside
293226	374421	Pedunculat e oak	6	Semi-mature	Moderate	Yes	Aerial tree inspection required	No	N/A survey not undertaken	No	Outside
293230	374420	Alder	8.5	Mature	Negligible	No	No further action needed	No	N/A survey not undertaken	No	Outside
293214	374425	Goat Willow	4.5	Semi-mature	Moderate	Yes	Endoscope from ground	No	N/A survey not undertaken	No	Outside
293253	374270	Silver birch	9	Mature	Negligible	No	No further action needed	No	N/A survey not undertaken	No	Outside
293266	374256	Ash	14	Mature	Moderate	Yes	Aerial tree inspection required	No	N/A survey not undertaken	No	Outside
293275	374244	Alder	6	Semi-mature	Low	No	No further action needed	No	N/A survey not undertaken	No	Outside
293277	374240	Ash	11.5	Mature	Negligible	No	No further action needed	No	N/A survey not undertaken	No	Outside
293281	374237	Ash	14.5	Mature	Negligible	No	No further action needed	No	N/A survey not undertaken	No	Outside

MONA OFFSHORE WIND PROJECT

X coordinate	Y coordinate	Tree species	Tree height (m)	Tree condition	GLRA result	Hibernation potential	Further action required following GLRA	Aerial tree inspection undertaken	Suitability of tree following aerial tree inspection	Emergence survey undertaken and result	Within Mona Onshore Development Area
293284	374233	Ash	16.5	Mature	Negligible	No	No further action needed	No	N/A survey not undertaken	No	Outside
293290	374228	Ash	12.5	Mature	Negligible	No	No further action needed	No	N/A survey not undertaken	No	Outside
293292	374223	Ash	10.5	Mature	Negligible	No	No further action needed	No	N/A survey not undertaken	No	Outside
293296	374219	Ash	15.5	Mature	Negligible	No	No further action needed	No	N/A survey not undertaken	No	Outside
293317	374201	Pedunculate oak	9	Mature	Moderate	No	Aerial tree inspection required	No	N/A survey not undertaken	No	Outside
293330	374206	Pedunculate oak	10	Mature	Moderate	No	Aerial tree inspection required	No	N/A survey not undertaken	No	Outside
293339	374206	Pedunculate oak	11	Mature	Moderate	No	Aerial tree inspection required	No	N/A survey not undertaken	No	Outside
293347	374212	Pedunculate oak	7	Semi-mature	Negligible	No	No further action needed	No	N/A survey not undertaken	No	Outside
293350	374213	Pedunculate oak	11.5	Mature	Moderate	No	Aerial tree inspection required	No	N/A survey not undertaken	No	Outside

MONA OFFSHORE WIND PROJECT

X coordinate	Y coordinate	Tree species	Tree height (m)	Tree condition	GLRA result	Hibernation potential	Further action required following GLRA	Aerial tree inspection undertaken	Suitability of tree following aerial tree inspection	Emergence survey undertaken and result	Within Mona Onshore Development Area
293356	374217	Pedunculat e oak	11	Mature	Moderate	No	Aerial tree inspection required	No	N/A survey not undertaken	No	Outside
293363	374223	Pedunculat e oak	15	Mature	Moderate	Yes	Aerial tree inspection required	No	N/A survey not undertaken	No	Outside
293372	374228	Ash	9	Semi-mature	Low	No	No further action needed	No	N/A survey not undertaken	No	Outside
293373	374229	Ash	9	Semi-mature	Negligible	No	No further action needed	No	N/A survey not undertaken	No	Outside
293376	374230	Ash	9	Semi-mature	Negligible	No	No further action needed	No	N/A survey not undertaken	No	Outside
293377	374231	Ash	9	Semi-mature	Negligible	No	No further action needed	No	N/A survey not undertaken	No	Outside
293378	374232	Ash	9	Semi-mature	Negligible	No	No further action needed	No	N/A survey not undertaken	No	Outside
293382	374233	Ash	9	Semi-mature	Negligible	No	No further action needed	No	N/A survey not undertaken	No	Outside
293386	374236	Ash	9	Semi-mature	Negligible	No	No further action needed	No	N/A survey not undertaken	No	Outside

MONA OFFSHORE WIND PROJECT

X coordinate	Y coordinate	Tree species	Tree height (m)	Tree condition	GLRA result	Hibernation potential	Further action required following GLRA	Aerial tree inspection undertaken	Suitability of tree following aerial tree inspection	Emergence survey undertaken and result	Within Mona Onshore Development Area
293388	374237	Ash	9	Semi-mature	Negligible	No	No further action needed	No	N/A survey not undertaken	No	Within
293389	374238	Ash	10	Semi-mature	Negligible	No	No further action needed	No	N/A survey not undertaken	No	Within
293391	374240	Ash	9	Semi-mature	Negligible	No	No further action needed	No	N/A survey not undertaken	No	Within
293398	374244	Ash	7	Semi-mature	Negligible	No	No further action needed	No	N/A survey not undertaken	No	Within
293402	374246	Pedunculate oak	8.5	Mature	Moderate	Yes	Endoscope from ground	No	N/A survey not undertaken	No	Within
293405	374251	Pedunculate oak	7	Semi-mature	Negligible	No	No further action needed	No	N/A survey not undertaken	No	Within
293407	374252	Pedunculate oak	10	Mature	Negligible	No	No further action needed	No	N/A survey not undertaken	No	Within
293415	374258	Pedunculate oak	10.5	Mature	Moderate	Yes	Aerial tree inspection required	No	N/A survey not undertaken	No	Within
293418	374261	Pedunculate oak	9	Semi-mature	Moderate	Yes	Endoscope from ground	No	N/A survey not undertaken	No	Within
293424	374266	Pedunculate oak	13	Mature	Low	No	No further action needed	No	N/A survey not undertaken	No	Within

MONA OFFSHORE WIND PROJECT

X coordinate	Y coordinate	Tree species	Tree height (m)	Tree condition	GLRA result	Hibernation potential	Further action required following GLRA	Aerial tree inspection undertaken	Suitability of tree following aerial tree inspection	Emergence survey undertaken and result	Within Mona Onshore Development Area
293432	374271	Pedunculat e oak	10	Semi-mature	Moderate	Yes	Endoscope from ground	No	N/A survey not undertaken	No	Within
293449	374285	Pedunculat e oak	9.5	Semi-mature	Negligible	No	No further action needed	No	N/A survey not undertaken	No	Within
293461	374311	Pedunculat e oak	14.5	Mature	Moderate	No	Aerial tree inspection required	No	N/A survey not undertaken	No	Within
293461	374313	Pedunculat e oak	8.5	Semi-mature	Negligible	No	No further action needed	No	N/A survey not undertaken	No	Within
293465	374316	Pedunculat e oak	5.5	Semi-mature	Low	No	No further action needed	No	N/A survey not undertaken	No	Within
293466	374318	Pedunculat e oak	10	Mature	Negligible	No	No further action needed	No	N/A survey not undertaken	No	Within
293470	374325	Pedunculat e oak	12	Mature	Negligible	No	No further action needed	No	N/A survey not undertaken	No	Outside
293471	374326	Pedunculat e oak	11	Mature	Negligible	No	No further action needed	No	N/A survey not undertaken	No	Outside
293455	374345	Pedunculat e oak	10	Mature	Moderate	Yes	Aerial tree inspection required	No	N/A survey not undertaken	No	Outside

MONA OFFSHORE WIND PROJECT

X coordinate	Y coordinate	Tree species	Tree height (m)	Tree condition	GLRA result	Hibernation potential	Further action required following GLRA	Aerial tree inspection undertaken	Suitability of tree following aerial tree inspection	Emergence survey undertaken and result	Within Mona Onshore Development Area
293485	374338	Pedunculata oak	12.5	Mature	Moderate	No	Aerial tree inspection required	No	N/A survey not undertaken	No	Outside
293485	374344	Pedunculata oak	12	Mature	Low	No	No further action needed	No	N/A survey not undertaken	No	Outside
293494	374355	Pedunculata oak	5	Semi-mature	Low	No	No further action needed	No	N/A survey not undertaken	No	Outside
293542	374394	Pedunculata oak	12.5	Mature	Low	No	No further action needed	No	N/A survey not undertaken	No	Outside
293554	374404	Malus sp.	9.5	Mature	Moderate	No	Aerial tree inspection required	No	N/A survey not undertaken	No	Outside
293567	374413	Pedunculata oak	12.5	Mature	Low	No	No further action needed	No	N/A survey not undertaken	No	Outside
293553	374476	Oak	5	Semi-mature	Low	No	No further action needed	No	N/A survey not undertaken	No	Outside
293546	374482	Oak	10.5	Mature	Moderate	No	Aerial tree inspection required	No	N/A survey not undertaken	No	Outside
293539	374486	Oak	10.5	Mature	Low	No	No further action needed	No	N/A survey not undertaken	No	Outside

MONA OFFSHORE WIND PROJECT

X coordinate	Y coordinate	Tree species	Tree height (m)	Tree condition	GLRA result	Hibernation potential	Further action required following GLRA	Aerial tree inspection undertaken	Suitability of tree following aerial tree inspection	Emergence survey undertaken and result	Within Mona Onshore Development Area
293537	374487	Oak	10	Mature	Moderate	No	Aerial tree inspection required	No	N/A survey not undertaken	No	Outside
293529	374495	Oak	8	Semi-mature	Low	No	No further action needed	No	N/A survey not undertaken	No	Outside
293528	374495	Hawthorn	7.5	Mature	Low	No	No further action needed	No	N/A survey not undertaken	No	Outside
293513	374508	Oak	8.5	Mature	Moderate	No	Endoscope from ground	No	N/A survey not undertaken	No	Outside
293493	374521	Oak	15	Mature	Low	No	No further action needed	No	N/A survey not undertaken	No	Outside
293480	374534	Oak	9.5	Mature	Low	No	No further action needed	No	N/A survey not undertaken	No	Outside
293468	374540	Oak	15	Mature	High	Yes	Aerial tree inspection required	No	N/A survey not undertaken	No	Outside
293457	374537	Oak	12.5	Mature	Moderate	No	Aerial tree inspection required	No	N/A survey not undertaken	No	Outside
293453	374536	Oak	15	Mature	Low	No	No further action needed	No	N/A survey not undertaken	No	Outside

MONA OFFSHORE WIND PROJECT

X coordinate	Y coordinate	Tree species	Tree height (m)	Tree condition	GLRA result	Hibernation potential	Further action required following GLRA	Aerial tree inspection undertaken	Suitability of tree following aerial tree inspection	Emergence survey undertaken and result	Within Mona Onshore Development Area
293452	374536	Oak	15	Mature	Negligible	No	No further action needed	No	N/A survey not undertaken	No	Outside
293449	374534	Oak	15	Mature	Low	No	No further action needed	No	N/A survey not undertaken	No	Outside
293430	374530	Oak	15	Mature	Moderate	No	Aerial tree inspection required	No	N/A survey not undertaken	No	Outside
293427	374530	Oak	10	Mature	Low	No	No further action needed	No	N/A survey not undertaken	No	Outside
293424	374528	Oak	10	Mature	Low	No	No further action needed	No	N/A survey not undertaken	No	Outside
293418	374527	Oak	10	Mature	Low	No	No further action needed	No	N/A survey not undertaken	No	Outside
293396	374533	Oak	15	Mature	Moderate	No	Aerial tree inspection required	No	N/A survey not undertaken	No	Outside
293379	374537	Oak	9.5	Semi-mature	Negligible	No	No further action needed	No	N/A survey not undertaken	No	Outside
293374	374539	Oak	11	Mature	Low	No	No further action needed	No	N/A survey not undertaken	No	Outside

MONA OFFSHORE WIND PROJECT

X coordinate	Y coordinate	Tree species	Tree height (m)	Tree condition	GLRA result	Hibernation potential	Further action required following GLRA	Aerial tree inspection undertaken	Suitability of tree following aerial tree inspection	Emergence survey undertaken and result	Within Mona Onshore Development Area
293369	374541	Oak	8	Semi-mature	Low	No	No further action needed	No	N/A survey not undertaken	No	Outside
293300	374493	Oak	8	Mature	Moderate	Yes	Aerial tree inspection required	No	N/A survey not undertaken	No	Within
298282	373526	Sycamore	10	Mature	Moderate	Yes	Endoscope from ground	Yes	Moderate	No	Outside
298378	373516	Ash	9	Mature	Negligible	No	No further action needed	No	N/A survey not undertaken	No	Outside
298366	373629	Ash	10	Mature	Moderate	No	Aerial tree inspection required	Yes	Moderate	No	Outside
298448	373749	Ash	15	Mature	High	Yes	Aerial tree inspection required	No	N/A survey not undertaken	No	Outside
298721	373923	Oak	18	Mature	High	Yes	Aerial tree inspection required	No	N/A survey not undertaken	No	Outside
298747	373925	Oak	17	Mature	High	Yes	Aerial tree inspection required	No	N/A survey not undertaken	No	Outside
298756	373924	Oak	17	Mature	High	Yes	Aerial tree inspection required	No	N/A survey not undertaken	No	Outside

MONA OFFSHORE WIND PROJECT

X coordinate	Y coordinate	Tree species	Tree height (m)	Tree condition	GLRA result	Hibernation potential	Further action required following GLRA	Aerial tree inspection undertaken	Suitability of tree following aerial tree inspection	Emergence survey undertaken and result	Within Mona Onshore Development Area
298792	373929	Oak	18	Mature	Moderate	No	Aerial tree inspection required	No	N/A survey not undertaken	No	Outside
298821	373926	Oak	18	Mature	Low	No	No further action needed	No	N/A survey not undertaken	No	Outside
298871	373912	Oak	18	Mature	Moderate	No	Aerial tree inspection required	No	N/A survey not undertaken	No	Outside
298899	373908	Ash	21	Veteran	High	Yes	Aerial tree inspection required	No	N/A survey not undertaken	No	Outside
298916	373909	Oak	11	Mature	Low	No	No further action needed	No	N/A survey not undertaken	No	Within
298927	373906	Ash	21	Veteran	High	Yes	Aerial tree inspection required	No	N/A survey not undertaken	No	Outside
298945	373906	Oak	15.5	Mature	Moderate	No	Aerial tree inspection required	No	N/A survey not undertaken	No	Outside
298977	373869	Oak	19	Veteran	Moderate	No	Aerial tree inspection required	No	N/A survey not undertaken	No	Within
298822	373830	Ash	7	Veteran	Moderate	Yes	Endoscope from ground	No	N/A survey not undertaken	No	Outside
298808	373847	Prunus sp	6.5	Mature	Moderate	No	Endoscope from ground	No	N/A survey not undertaken	No	Outside

MONA OFFSHORE WIND PROJECT

X coordinate	Y coordinate	Tree species	Tree height (m)	Tree condition	GLRA result	Hibernation potential	Further action required following GLRA	Aerial tree inspection undertaken	Suitability of tree following aerial tree inspection	Emergence survey undertaken and result	Within Mona Onshore Development Area
298807	373849	Ash	8	Dead	Moderate	Yes	Endoscope from ladder	No	N/A survey not undertaken	No	Outside
298801	373855	Prunus sp	8.5	Mature	Low	No	No further action needed	No	N/A survey not undertaken	No	Outside
298767	373843	Sycamore	9	Mature	Moderate	No	Aerial tree inspection required	Yes	Low	No	Outside
298749	373822	Oak	6.5	Mature	Low	No	No further action needed	No	N/A survey not undertaken	No	Outside
298901	373740	Oak	9.5	Mature	Moderate	Yes	Aerial tree inspection required	No	N/A survey not undertaken	No	Within
298885	373564	Oak	4	Mature	Low	No	No further action needed	No	N/A survey not undertaken	No	Within
298866	373458	Sycamore	5.5	Semi-mature	Low	No	No further action needed	No	N/A survey not undertaken	No	Within
298858	373427	Oak	11	Mature	Low	No	No further action needed	No	N/A survey not undertaken	No	Within
298852	373417	Sycamore	14.5	Mature	Negligible	No	No further action needed	No	N/A survey not undertaken	No	Within

MONA OFFSHORE WIND PROJECT

X coordinate	Y coordinate	Tree species	Tree height (m)	Tree condition	GLRA result	Hibernation potential	Further action required following GLRA	Aerial tree inspection undertaken	Suitability of tree following aerial tree inspection	Emergence survey undertaken and result	Within Mona Onshore Development Area
298822	373404	Sycamore	16	Mature	Low	No	Aerial tree inspection required	No	N/A survey not undertaken	No	Outside
298843	373785	Oak	13	Mature	Moderate	Yes	Aerial tree inspection required	No	N/A survey not undertaken	No	Outside
298691	373529	Oak	15	Mature	Moderate	Yes	Aerial tree inspection required	Yes	High	No	Within
298599	373564	Oak	11.5	Mature	Moderate	Yes	Aerial tree inspection required	Yes	High	No	Outside
298232	373927	Sycamore	17	Mature	High	Yes	No further action needed	No	N/A survey not undertaken	No	Outside
296613	374081	Pedunculate Oak	9	Mature	Moderate	No	Aerial tree inspection required	Yes	Moderate	No	Within
296616	374094	Ash	9	Semi-mature	Low	No	No further action needed	No	N/A survey not undertaken	No	Within
296622	374096	Rowan	5	Semi-mature	Low	No	No further action needed	No	N/A survey not undertaken	No	Within
296625	374103	Holly	8	Semi-mature	Negligible	No	No further action needed	No	N/A survey not undertaken	No	Within

MONA OFFSHORE WIND PROJECT

X coordinate	Y coordinate	Tree species	Tree height (m)	Tree condition	GLRA result	Hibernation potential	Further action required following GLRA	Aerial tree inspection undertaken	Suitability of tree following aerial tree inspection	Emergence survey undertaken and result	Within Mona Onshore Development Area
296635	374105	Willow	7	Semi-mature	Low	No	No further action needed	No	N/A survey not undertaken	No	Outside
296626	374101	Willow	5	Mature	Low	No	No further action needed	No	N/A survey not undertaken	No	Within
296632	374115	Ash	11	Semi-mature	Low	No	No further action needed	No	N/A survey not undertaken	No	Within
296636	374116	Willow	7	Semi-mature	Moderate	No	Endoscope from ground	Yes	Low	No	Outside
296648	374186	Blackthorn	3	Semi-mature	Low	No	No further action needed	No	N/A survey not undertaken	No	Within
296645	374185	Hawthorn	5	Semi-mature	Moderate	No	Endoscope from ground	No	N/A survey not undertaken	No	Within
296652	374167	Blackthorn	3	Semi-mature	Low	No	No further action needed	No	N/A survey not undertaken	No	Outside
296651	374190	Blackthorn	3	Mature	Moderate	No	Endoscope from ground	No	N/A survey not undertaken	No	Within
296659	374214	Hawthorn	5	Mature	Low	No	No further action needed	No	N/A survey not undertaken	No	Within
296635	374100	Ash	9	Semi-mature	Low	No	No further action needed	No	N/A survey not undertaken	No	Outside

MONA OFFSHORE WIND PROJECT

X coordinate	Y coordinate	Tree species	Tree height (m)	Tree condition	GLRA result	Hibernation potential	Further action required following GLRA	Aerial tree inspection undertaken	Suitability of tree following aerial tree inspection	Emergence survey undertaken and result	Within Mona Onshore Development Area
296635	374095	Willow	7	Semi-mature	Moderate	No	Endoscope from ladder	Yes	Negligible	No	Outside
296664	374088	Sycamore	6	Semi-mature	Low	No	No further action needed	No	N/A survey not undertaken	No	Outside
296700	374075	Willow	7	Mature	Moderate	Yes	Aerial tree inspection required	Yes	Moderate	No	Outside
296707	374067	Willow	8	Semi-mature	Low	No	No further action needed	No	N/A survey not undertaken	No	Outside
296704	374076	Willow	10	Semi-mature	Low	No	No further action needed	No	N/A survey not undertaken	No	Outside
296706	374063	Hawthorn	4	Semi-mature	Low	No	No further action needed	No	N/A survey not undertaken	No	Outside
296712	374075	Hawthorn	3	Mature	Moderate	Yes	Endoscope from ground	Yes	Negligible	No	Outside
296713	374058	Willow	9	Semi-mature	Low	No	No further action needed	No	N/A survey not undertaken	No	Outside
296740	374085	Elm	8	Dead	Low	No	No further action needed	No	N/A survey not undertaken	No	Outside
296732	374086	Oak	8	Semi-mature	Low	No	No further action needed	No	N/A survey not undertaken	No	Outside

MONA OFFSHORE WIND PROJECT

X coordinate	Y coordinate	Tree species	Tree height (m)	Tree condition	GLRA result	Hibernation potential	Further action required following GLRA	Aerial tree inspection undertaken	Suitability of tree following aerial tree inspection	Emergence survey undertaken and result	Within Mona Onshore Development Area
296762	374091	Willow	6	Semi-mature	Moderate	No	Endoscope from ladder	Yes	Negligible	No	Outside
296771	374092	Elm	11	Mature	Moderate	No	Aerial tree inspection required	Yes	Negligible	No	Outside
296756	374093	Elm	12	Dead	Low	No	No further action needed	No	N/A survey not undertaken	No	Outside
296795	374102	Elm	9	Dead	Moderate	No	Nocturnal survey	No	N/A survey not undertaken	No	Outside
296791	374103	Elm	12	Dead	Moderate	No	Nocturnal survey	No	N/A survey not undertaken	No	Outside
296805	374103	Elm	9	Dead	Low	No	No further action needed	No	N/A survey not undertaken	No	Outside
296689	373887	Ash	14	Mature	Moderate	No	Aerial tree inspection required	No	N/A survey not undertaken	No	Outside
296700	373851	Hawthorn	5	Semi-mature	Low	No	No further action needed	No	N/A survey not undertaken	No	Outside
296886	373762	Sycamore	16	Mature	Moderate	No	Aerial tree inspection required	No	N/A survey not undertaken	No	Outside
296872	373767	Sycamore	15	Mature	Moderate	No	Aerial tree inspection required	No	N/A survey not undertaken	No	Outside

MONA OFFSHORE WIND PROJECT

X coordinate	Y coordinate	Tree species	Tree height (m)	Tree condition	GLRA result	Hibernation potential	Further action required following GLRA	Aerial tree inspection undertaken	Suitability of tree following aerial tree inspection	Emergence survey undertaken and result	Within Mona Onshore Development Area
296792	373741	Cherry	7	Semi-mature	Negligible	No	No further action needed	No	N/A survey not undertaken	No	Outside
294426	373864	Hawthorn	3	Mature	Moderate	Yes	Endoscope from ground	No	N/A survey not undertaken	No	Outside
294421	373859	Hawthorn	4	Mature	Moderate	No	Endoscope from ground	No	N/A survey not undertaken	No	Outside
294434	373876	Ash	11	Veteran	Moderate	Yes	Aerial tree inspection required	No	N/A survey not undertaken	No	Outside
294444	373884	Ash	6	Dead	Moderate	Yes	Endoscope from ladder	No	N/A survey not undertaken	No	Outside
294485	373806	Hawthorn	3	Semi-mature	Low	No	No further action needed	No	N/A survey not undertaken	No	Outside
294445	373902	Ash	17	Veteran	High	Yes	Nocturnal survey	No	N/A survey not undertaken	No	Outside
294497	373809	Hawthorn	4	Mature	Low	No	No further action needed	No	N/A survey not undertaken	No	Outside
294459	373913	Hawthorn	4	Mature	Moderate	No	Endoscope from ground	No	N/A survey not undertaken	No	Outside
294521	373825	Hawthorn	5	Mature	Moderate	No	Endoscope from ground	No	N/A survey not undertaken	No	Outside
294456	373919	Willow	7	Veteran	High	Yes	Aerial tree inspection required	No	N/A survey not undertaken	No	Outside

MONA OFFSHORE WIND PROJECT

X coordinate	Y coordinate	Tree species	Tree height (m)	Tree condition	GLRA result	Hibernation potential	Further action required following GLRA	Aerial tree inspection undertaken	Suitability of tree following aerial tree inspection	Emergence survey undertaken and result	Within Mona Onshore Development Area
294467	373923	Hawthorn	4	Mature	Moderate	No	Endoscope from ground	No	N/A survey not undertaken	No	Outside
294447	373926	Ash	5	Semi-mature	Negligible	No	No further action needed	No	N/A survey not undertaken	No	Outside
294474	373962	Hawthorn	2.5	Mature	Low	No	No further action needed	No	N/A survey not undertaken	No	Outside
294535	373836	Hawthorn	4	Mature	Low	No	No further action needed	No	N/A survey not undertaken	No	Outside
294544	373836	Hawthorn	3	Mature	Low	No	No further action needed	No	N/A survey not undertaken	No	Outside
294474	373974	Hawthorn	4	Mature	Moderate	No	Endoscope from ground	No	N/A survey not undertaken	No	Outside
294549	373835	Hawthorn	3	Mature	Low	No	No further action needed	No	N/A survey not undertaken	No	Outside
294482	373989	Ash	14	Mature	Moderate	No	Aerial tree inspection required	No	N/A survey not undertaken	No	Outside
294605	373907	Hawthorn	3	Semi-mature	Moderate	No	Endoscope from ground	No	N/A survey not undertaken	No	Outside
294487	374020	Hawthorn	3	Mature	Low	No	No further action needed	No	N/A survey not undertaken	No	Outside

MONA OFFSHORE WIND PROJECT

X coordinate	Y coordinate	Tree species	Tree height (m)	Tree condition	GLRA result	Hibernation potential	Further action required following GLRA	Aerial tree inspection undertaken	Suitability of tree following aerial tree inspection	Emergence survey undertaken and result	Within Mona Onshore Development Area
294489	374028	Hawthorn	2.5	Mature	Low	No	No further action needed	No	N/A survey not undertaken	No	Outside
294492	374037	Blackthorn	4	Mature	Low	No	No further action needed	No	N/A survey not undertaken	No	Outside
294491	374041	Blackthorn	2.5	Semi-mature	Moderate	Yes	Endoscope from ground	No	N/A survey not undertaken	No	Outside
294488	374048	Blackthorn	1.5	Mature	Moderate	Yes	Endoscope from ground	No	N/A survey not undertaken	No	Outside
294586	373964	Hawthorn	5	Mature	Moderate	No	Endoscope from ground	No	N/A survey not undertaken	No	Outside
294485	374043	Elder	3	Veteran	Moderate	Yes	Endoscope from ground	No	N/A survey not undertaken	No	Outside
294495	374059	Hazel	5	Mature	Moderate	No	Endoscope from ground	No	N/A survey not undertaken	No	Outside
294495	374065	Hazel	4	Mature	Negligible	No	No further action needed	No	N/A survey not undertaken	No	Outside
294502	374081	Oak	15	Mature	Moderate	No	Aerial tree inspection required	No	N/A survey not undertaken	No	Outside
294567	374015	Sycamore	8	Semi-mature	Negligible	No	No further action needed	No	N/A survey not undertaken	No	Outside

MONA OFFSHORE WIND PROJECT

X coordinate	Y coordinate	Tree species	Tree height (m)	Tree condition	GLRA result	Hibernation potential	Further action required following GLRA	Aerial tree inspection undertaken	Suitability of tree following aerial tree inspection	Emergence survey undertaken and result	Within Mona Onshore Development Area
294531	374074	Ash	16	Mature	Moderate	No	Aerial tree inspection required	No	N/A survey not undertaken	No	Outside
294504	374091	birch	8	Veteran	High	Yes	Endoscope from ladder	No	N/A survey not undertaken	No	Outside
294493	374093	Blackthorn	2	Semi-mature	Low	No	No further action needed	No	N/A survey not undertaken	No	Outside
294499	374104	Oak	13	Semi-mature	Low	No	No further action needed	No	N/A survey not undertaken	No	Outside
294504	374107	Oak	10	Semi-mature	Low	No	No further action needed	No	N/A survey not undertaken	No	Outside
294504	374107	Oak	5	Dead	Low	No	No further action needed	No	N/A survey not undertaken	No	Outside
294485	374111	Silver birch	8	Semi-mature	Moderate	No	Endoscope from ground	No	N/A survey not undertaken	No	Outside
294658	373923	Oak	12	Mature	Moderate	No	Aerial tree inspection required	No	N/A survey not undertaken	No	Outside
294470	374124	Oak	8	Mature	Moderate	Yes	Aerial tree inspection required	No	N/A survey not undertaken	No	Outside
294670	373924	Ash	15	Mature	Moderate	No	Aerial tree inspection required	No	N/A survey not undertaken	No	Outside

MONA OFFSHORE WIND PROJECT

X coordinate	Y coordinate	Tree species	Tree height (m)	Tree condition	GLRA result	Hibernation potential	Further action required following GLRA	Aerial tree inspection undertaken	Suitability of tree following aerial tree inspection	Emergence survey undertaken and result	Within Mona Onshore Development Area
294451	374132	Willow	5	Semi-mature	Moderate	Yes	Endoscope from ground	No	N/A survey not undertaken	No	Outside
294677	373914	Willow	5	Mature	Moderate	No	Endoscope from ground	No	N/A survey not undertaken	No	Outside
294463	374124	Willow	4	Semi-mature	Low	No	No further action needed	No	N/A survey not undertaken	No	Outside
294447	374149	Oak	11	Mature	High	Yes	Aerial tree inspection required	No	N/A survey not undertaken	No	Outside
294443	374151	Oak	13	Mature	High	Yes	Aerial tree inspection required	No	N/A survey not undertaken	No	Outside
294407	374199	Oak	6	Semi-mature	High	Yes	Endoscope from ladder	No	N/A survey not undertaken	No	Outside
294435	373976	Oak	13	Mature	Moderate	Yes	Aerial tree inspection required	No	N/A survey not undertaken	No	Outside
294435	374196	Ash	9	Semi-mature	Low	No	No further action needed	No	N/A survey not undertaken	No	Outside
294420	374204	Oak	12	Semi-mature	Low	No	No further action needed	No	N/A survey not undertaken	No	Outside
294431	374198	Oak	9	Mature	Moderate	No	Aerial tree inspection required	No	N/A survey not undertaken	No	Outside

MONA OFFSHORE WIND PROJECT

X coordinate	Y coordinate	Tree species	Tree height (m)	Tree condition	GLRA result	Hibernation potential	Further action required following GLRA	Aerial tree inspection undertaken	Suitability of tree following aerial tree inspection	Emergence survey undertaken and result	Within Mona Onshore Development Area
294425	374212	Oak	13	Mature	High	Yes	Aerial tree inspection required	No	N/A survey not undertaken	No	Outside
294432	374199	Willow	6	Semi-mature	High	No	Endoscope from ground	No	N/A survey not undertaken	No	Outside
294419	374204	Willow	2	Mature	Low	No	No further action needed	No	N/A survey not undertaken	No	Outside
294433	374040	Willow	3	Semi-mature	Moderate	No	Endoscope from ground	No	N/A survey not undertaken	No	Outside
294425	374207	Ash	15	Mature	Moderate	No	Aerial tree inspection required	No	N/A survey not undertaken	No	Outside
294427	374210	Oak	10	Mature	Low	No	No further action needed	No	N/A survey not undertaken	No	Outside
294432	374040	Hawthorn	3	Mature	Moderate	No	Endoscope from ground	No	N/A survey not undertaken	No	Outside
294420	374218	Ash	11	Semi-mature	Low	No	No further action needed	No	N/A survey not undertaken	No	Outside
294430	374219	Willow	4	Mature	Moderate	Yes	Endoscope from ground	No	N/A survey not undertaken	No	Outside
294430	374044	Willow	6	Mature	Moderate	No	Endoscope from ground	No	N/A survey not undertaken	No	Outside

MONA OFFSHORE WIND PROJECT

X coordinate	Y coordinate	Tree species	Tree height (m)	Tree condition	GLRA result	Hibernation potential	Further action required following GLRA	Aerial tree inspection undertaken	Suitability of tree following aerial tree inspection	Emergence survey undertaken and result	Within Mona Onshore Development Area
294425	374220	Oak	5	Semi-mature	Low	No	No further action needed	No	N/A survey not undertaken	No	Outside
294422	374224	Ash	8	Semi-mature	Moderate	Yes	Aerial tree inspection required	No	N/A survey not undertaken	No	Outside
294426	374234	Ash	9	Dead	Moderate	No	Endoscope from ground	No	N/A survey not undertaken	No	Outside
294429	374237	Ash	8	Semi-mature	Negligible	No	No further action needed	No	N/A survey not undertaken	No	Outside
294429	374238	Ash	11	Semi-mature	Negligible	No	No further action needed	No	N/A survey not undertaken	No	Outside
294421	374233	Ash	8	Semi-mature	Low	No	No further action needed	No	N/A survey not undertaken	No	Outside
294427	374242	Ash	2	Immature	Low	No	No further action needed	No	N/A survey not undertaken	No	Outside
294428	374245	Ash	17	Mature	Moderate	No	Aerial tree inspection required	No	N/A survey not undertaken	No	Outside
294394	374162	Willow	5	Veteran	Moderate	Yes	Endoscope from ground	No	N/A survey not undertaken	No	Outside
294389	374155	Hazel	4	Semi-mature	Moderate	No	Endoscope from ground	No	N/A survey not undertaken	No	Outside

MONA OFFSHORE WIND PROJECT

X coordinate	Y coordinate	Tree species	Tree height (m)	Tree condition	GLRA result	Hibernation potential	Further action required following GLRA	Aerial tree inspection undertaken	Suitability of tree following aerial tree inspection	Emergence survey undertaken and result	Within Mona Onshore Development Area
294399	374170	Willow	5	Mature	Moderate	Yes	Endoscope from ground	No	N/A survey not undertaken	No	Outside
294433	374053	Ash	16	Mature	Moderate	No	Endoscope from ladder	No	N/A survey not undertaken	No	Outside
294382	374136	Oak	16	Mature	High	Yes	Aerial tree inspection required	No	N/A survey not undertaken	No	Outside
294376	374139	Blackthorn	3	Semi-mature	Low	No	No further action needed	No	N/A survey not undertaken	No	Outside
294378	374126	Oak	13	Mature	High	Yes	Aerial tree inspection required	No	N/A survey not undertaken	No	Outside
294387	374060	Hawthorn	3	Semi-mature	Low	No	No further action needed	No	N/A survey not undertaken	No	Outside
294385	374057	Ash	9	Mature	High	Yes	Aerial tree inspection required	No	N/A survey not undertaken	No	Outside
294425	374055	Ash	17	Mature	Moderate	No	Endoscope from ladder	No	N/A survey not undertaken	No	Outside
294397	374057	Oak	12	Mature	Moderate	Yes	Aerial tree inspection required	No	N/A survey not undertaken	No	Outside
294400	374059	Ash	8	Semi-mature	Moderate	No	Endoscope from ground	No	N/A survey not undertaken	No	Outside

MONA OFFSHORE WIND PROJECT

X coordinate	Y coordinate	Tree species	Tree height (m)	Tree condition	GLRA result	Hibernation potential	Further action required following GLRA	Aerial tree inspection undertaken	Suitability of tree following aerial tree inspection	Emergence survey undertaken and result	Within Mona Onshore Development Area
294414	374056	Ash	14	Mature	High	Yes	Aerial tree inspection required	No	N/A survey not undertaken	No	Outside
294420	374056	Oak	8	Semi-mature	Moderate	No	Endoscope from ladder	No	N/A survey not undertaken	No	Outside
294431	374054	Ash	12	Mature	High	Yes	Endoscope from ladder	No	N/A survey not undertaken	No	Outside
294434	374056	Silver birch	10	Semi-mature	Moderate	No	Aerial tree inspection required	No	N/A survey not undertaken	No	Outside
294440	374051	Willow	7	Mature	High	Yes	Endoscope from ground	No	N/A survey not undertaken	No	Outside
294442	374059	Willow	8	Mature	High	Yes	Aerial tree inspection required	No	N/A survey not undertaken	No	Outside
294448	374061	Willow	6	Mature	Moderate	Yes	Endoscope from ground	No	N/A survey not undertaken	No	Outside
294451	374066	birch	6	Semi-mature	Negligible	No	No further action needed	No	N/A survey not undertaken	No	Outside
294435	374059	Willow	5	Mature	Moderate	No	Endoscope from ground	No	N/A survey not undertaken	No	Outside
294443	374064	Willow	7	Mature	High	No	Aerial tree inspection required	No	N/A survey not undertaken	No	Outside

MONA OFFSHORE WIND PROJECT

X coordinate	Y coordinate	Tree species	Tree height (m)	Tree condition	GLRA result	Hibernation potential	Further action required following GLRA	Aerial tree inspection undertaken	Suitability of tree following aerial tree inspection	Emergence survey undertaken and result	Within Mona Onshore Development Area
294457	374062	birch	6	Semi-mature	Negligible	No	No further action needed	No	N/A survey not undertaken	No	Outside
294459	374066	Willow	5	Mature	High	Yes	Aerial tree inspection required	No	N/A survey not undertaken	No	Outside
294445	374068	Willow	5	Semi-mature	Moderate	No	Endoscope from ground	No	N/A survey not undertaken	No	Outside
294456	374065	Unknown	3	Dead	Low	No	No further action needed	No	N/A survey not undertaken	No	Outside
294449	374071	Holly	4	Mature	Low	No	No further action needed	No	N/A survey not undertaken	No	Outside
294449	374067	Willow	5	Semi-mature	Moderate	No	Endoscope from ladder	No	N/A survey not undertaken	No	Outside
294442	374056	birch	8	Semi-mature	Low	No	No further action needed	No	N/A survey not undertaken	No	Outside
294456	374064	Willow	6	Veteran	Moderate	Yes	Endoscope from ground	No	N/A survey not undertaken	No	Outside
294468	374073	Silver birch	6	Semi-mature	Low	No	No further action needed	No	N/A survey not undertaken	No	Outside
294469	374079	Oak	14	Mature	Moderate	No	Aerial tree inspection required	No	N/A survey not undertaken	No	Outside

MONA OFFSHORE WIND PROJECT

X coordinate	Y coordinate	Tree species	Tree height (m)	Tree condition	GLRA result	Hibernation potential	Further action required following GLRA	Aerial tree inspection undertaken	Suitability of tree following aerial tree inspection	Emergence survey undertaken and result	Within Mona Onshore Development Area
294469	374075	Ash	12	Mature	Moderate	No	Aerial tree inspection required	No	N/A survey not undertaken	No	Outside
294466	374074	Rowan	5	Semi-mature	Moderate	No	Endoscope from ground	No	N/A survey not undertaken	No	Outside
294186	373809	alder	9	Semi-mature	Moderate	Yes	Endoscope from ground	Yes	Negligible	No	Within
294188	373816	alder	14	Mature	Low	No	No further action needed	No	N/A survey not undertaken	No	Within
294177	373805	Sycamore	8	Mature	Moderate	No	Aerial tree inspection required	Yes	Negligible	No	Within
294170	373798	Willow	6	Semi-mature	Low	No	No further action needed	No	N/A survey not undertaken	No	Within
294147	373789	Unknown	0.5	Dead	Low	No	No further action needed	No	N/A survey not undertaken	No	Within
294242	374054	Silver birch	10	Mature	Moderate	No	Endoscope from ground	No	N/A survey not undertaken	No	Outside
294130	373783	Willow	7	Mature	Moderate	No	Endoscope from ground	Yes	Moderate	No	Within
294118	373777	Willow	6	Mature	High	Yes	Aerial tree inspection required	Yes	Moderate	No	Within

MONA OFFSHORE WIND PROJECT

X coordinate	Y coordinate	Tree species	Tree height (m)	Tree condition	GLRA result	Hibernation potential	Further action required following GLRA	Aerial tree inspection undertaken	Suitability of tree following aerial tree inspection	Emergence survey undertaken and result	Within Mona Onshore Development Area
294124	373773	alder	8	Semi-mature	Low	No	No further action needed	No	N/A survey not undertaken	No	Within
294122	373771	Willow	6	Semi-mature	Moderate	No	Aerial tree inspection required	Yes	Moderate	No	Within
294225	374052	Hawthorn	6	Mature	Negligible	No	No further action needed	No	N/A survey not undertaken	No	Outside
294115	373776	Willow	2.5	Mature	Low	No	No further action needed	No	N/A survey not undertaken	No	Within
294109	373779	Oak	6	Veteran	Moderate	Yes	Aerial tree inspection required	Yes	Moderate	No	Within
294111	373774	Rowan	4	Semi-mature	High	No	Endoscope from ground	Yes	High	No	Within
294082	373770	Oak	12	Veteran	High	Yes	Aerial tree inspection required	Yes	Moderate	No	Within
294077	373765	Oak	10	Mature	Moderate	No	Aerial tree inspection required	Yes	Negligible	No	Within
294065	373762	Silver birch	10	Mature	Low	No	No further action needed	No	N/A survey not undertaken	No	Within

MONA OFFSHORE WIND PROJECT

X coordinate	Y coordinate	Tree species	Tree height (m)	Tree condition	GLRA result	Hibernation potential	Further action required following GLRA	Aerial tree inspection undertaken	Suitability of tree following aerial tree inspection	Emergence survey undertaken and result	Within Mona Onshore Development Area
294052	373757	Oak	10	Mature	Moderate	No	Aerial tree inspection required	No	N/A survey not undertaken	No	Within
294056	373766	Willow	5	Mature	Low	No	No further action needed	No	N/A survey not undertaken	No	Within
294046	373751	Oak	13	Mature	High	Yes	Aerial tree inspection required	Yes	High	No	Within
294044	373757	Willow	7	Mature	Moderate	Yes	Endoscope from ground	Yes	Moderate	No	Within
294035	373756	Hawthorn	7	Mature	Low	No	No further action needed	No	N/A survey not undertaken	No	Within
294032	373750	Rowan	8	Mature	Moderate	Yes	Endoscope from ground	Yes	Moderate	No	Within
294025	373751	Oak	12	Mature	Moderate	No	Aerial tree inspection required	Yes	Low	No	Within
294017	373743	Oak	15	Mature	Moderate	No	Aerial tree inspection required	Yes	Low	No	Within
294009	373756	Oak	10	Veteran	High	Yes	Aerial tree inspection required	Yes	High	No	Within
294012	373740	Oak	10	Mature	Moderate	Yes	Aerial tree inspection required	Yes	Low	No	Within

MONA OFFSHORE WIND PROJECT

X coordinate	Y coordinate	Tree species	Tree height (m)	Tree condition	GLRA result	Hibernation potential	Further action required following GLRA	Aerial tree inspection undertaken	Suitability of tree following aerial tree inspection	Emergence survey undertaken and result	Within Mona Onshore Development Area
294007	373741	Rowan	7	Mature	Low	No	No further action needed	No	N/A survey not undertaken	No	Outside
294015	373732	Oak	12	Mature	High	Yes	Aerial tree inspection required	Yes	High	No	Outside
294015	373737	Rowan	5	Dead	Moderate	No	Endoscope from ground	Yes	Moderate	No	Within
294152	374135	Oak	18	Mature	Moderate	No	Aerial tree inspection required	No	N/A survey not undertaken	No	Outside
294024	373723	Oak	17	Mature	High	Yes	Aerial tree inspection required	Yes	High	No	Within
294033	373724	Willow	5	Mature	Moderate	Yes	Endoscope from ground	Yes	Moderate	No	Within
294035	373716	Oak	8	Semi-mature	Moderate	No	Aerial tree inspection required	Yes	Low	No	Within
294038	373706	Oak	16	Mature	High	Yes	Aerial tree inspection required	Yes	Moderate	No	Within
294054	373711	Willow	5	Mature	Moderate	Yes	Aerial tree inspection required	Yes	Low	No	Within
294049	373698	Ash	16	Veteran	High	Yes	Aerial tree inspection required	Yes	High	No	Within

MONA OFFSHORE WIND PROJECT

X coordinate	Y coordinate	Tree species	Tree height (m)	Tree condition	GLRA result	Hibernation potential	Further action required following GLRA	Aerial tree inspection undertaken	Suitability of tree following aerial tree inspection	Emergence survey undertaken and result	Within Mona Onshore Development Area
294156	374138	Oak	14	Mature	Moderate	No	Aerial tree inspection required	No	N/A survey not undertaken	No	Outside
294044	373692	Willow	7	Semi-mature	Moderate	No	Endoscope from ground	Yes	Low	No	Within
294057	373704	alder	10	Mature	Moderate	No	Endoscope from ground	Yes	Low	No	Within
294046	373694	Willow	9	Mature	Moderate	No	Endoscope from ground	Yes	Moderate	No	Within
294060	373712	Willow	6	Veteran	High	Yes	Aerial tree inspection required	Yes	High	No	Within
294049	373692	Willow	9	Mature	Moderate	No	Endoscope from ground	Yes	Moderate	No	Within
294059	373716	Willow	5	Mature	Moderate	Yes	Aerial tree inspection required	Yes	Low	No	Within
294052	373688	Willow	8	Semi-mature	Moderate	No	Endoscope from ground	Yes	Moderate	No	Within
294052	373683	Rowan	2	Dead	Low	No	No further action needed	No	N/A survey not undertaken	No	Outside
294057	373703	Willow	5	Mature	Moderate	Yes	Endoscope from ground	Yes	Moderate	No	Within
294057	373691	alder	9	Mature	Moderate	Yes	Aerial tree inspection required	Yes	High	No	Within

MONA OFFSHORE WIND PROJECT

X coordinate	Y coordinate	Tree species	Tree height (m)	Tree condition	GLRA result	Hibernation potential	Further action required following GLRA	Aerial tree inspection undertaken	Suitability of tree following aerial tree inspection	Emergence survey undertaken and result	Within Mona Onshore Development Area
294071	373699	alder	6	Semi-mature	Negligible	No	No further action needed	No	N/A survey not undertaken	No	Within
294057	373686	Oak	11	Mature	High	No	Aerial tree inspection required	Yes	Moderate	No	Within
294076	373678	Willow	5	Mature	Moderate	Yes	Endoscope from ladder	Yes	Moderate	No	Within
294070	373664	Hawthorn	5	Veteran	Moderate	No	Endoscope from ground	Yes	Low	No	Outside
294091	373662	Rowan	5	Veteran	Low	No	No further action needed	No	N/A survey not undertaken	No	Within
294103	373653	Hazel	5	Mature	Low	No	No further action needed	No	N/A survey not undertaken	No	Outside
294104	373649	Oak	9	Mature	Moderate	Yes	Aerial tree inspection required	Yes	Moderate	No	Outside
294110	373648	Rowan	7	Mature	Moderate	No	Endoscope from ground	Yes	High	No	Outside
294122	373650	Ash	14	Mature	Moderate	Yes	Aerial tree inspection required	Yes	High	No	Outside
294116	373650	Holly	7	Mature	Moderate	No	Endoscope from ground	Yes	Low	No	Outside

MONA OFFSHORE WIND PROJECT

X coordinate	Y coordinate	Tree species	Tree height (m)	Tree condition	GLRA result	Hibernation potential	Further action required following GLRA	Aerial tree inspection undertaken	Suitability of tree following aerial tree inspection	Emergence survey undertaken and result	Within Mona Onshore Development Area
294118	373646	Hawthorn	8	Mature	Low	No	No further action needed	No	N/A survey not undertaken	No	Outside
294125	373649	Holly	3	Mature	Moderate	No	Endoscope from ground	Yes	Low	No	Outside
294132	373652	birch	10	Semi-mature	Low	No	No further action needed	No	N/A survey not undertaken	No	Outside
294129	373650	Holly	5	Semi-mature	Moderate	No	Endoscope from ground	Yes	Moderate	No	Outside
294137	373654	Oak	12	Mature	High	Yes	Aerial tree inspection required	Yes	Low	No	Outside
294132	373650	Holly	4	Mature	Moderate	No	Endoscope from ground	No	N/A survey not undertaken	No	Outside
294144	373650	Hazel	4	Semi-mature	Low	No	No further action needed	No	N/A survey not undertaken	No	Outside
294135	373651	Holly	5	Mature	Low	No	No further action needed	No	N/A survey not undertaken	No	Outside
294145	373654	Hawthorn	7	Mature	Negligible	No	No further action needed	No	N/A survey not undertaken	No	Outside
294148	373657	Willow	5	Semi-mature	Moderate	No	Endoscope from ground	Yes	Moderate	No	Outside

MONA OFFSHORE WIND PROJECT

X coordinate	Y coordinate	Tree species	Tree height (m)	Tree condition	GLRA result	Hibernation potential	Further action required following GLRA	Aerial tree inspection undertaken	Suitability of tree following aerial tree inspection	Emergence survey undertaken and result	Within Mona Onshore Development Area
294098	374043	Oak	10	Mature	Moderate	No	Aerial tree inspection required	No	N/A survey not undertaken	No	Outside
294145	373654	Holly	5	Mature	Moderate	Yes	Endoscope from ground	Yes	Low	No	Outside
294153	373658	Rowan	7	Mature	High	Yes	Endoscope from ground	Yes	Moderate	No	Outside
294156	373655	Rowan	8	Veteran	High	Yes	Endoscope from ground	Yes	Moderate	No	Outside
294161	373661	Beech	14	Mature	Low	No	No further action needed	No	N/A survey not undertaken	No	Outside
294172	373657	Oak	13	Mature	Moderate	Yes	Aerial tree inspection required	Yes	Moderate	No	Outside
294182	373661	Holly	3	Mature	Moderate	No	Endoscope from ground	Yes	Low	No	Outside
294188	373670	Hazel	8	Mature	Moderate	No	Endoscope from ground	Yes	Low	No	Outside
294195	373664	Holly	5	Mature	Low	No	No further action needed	No	N/A survey not undertaken	No	Outside
294430	373743	Elder	5	Semi-mature	Negligible	No	No further action needed	No	N/A survey not undertaken	No	Outside
294204	373737	Willow	3	Semi-mature	Moderate	No	Endoscope from ground	No	N/A survey not undertaken	No	Within

MONA OFFSHORE WIND PROJECT

X coordinate	Y coordinate	Tree species	Tree height (m)	Tree condition	GLRA result	Hibernation potential	Further action required following GLRA	Aerial tree inspection undertaken	Suitability of tree following aerial tree inspection	Emergence survey undertaken and result	Within Mona Onshore Development Area
294202	373755	Hazel	5	Mature	Moderate	No	Endoscope from ground	Yes	Low	No	Within
294207	373739	Hazel	5	Semi-mature	Low	No	No further action needed	No	N/A survey not undertaken	No	Within
294208	373739	birch	7	Semi-mature	Negligible	No	No further action needed	No	N/A survey not undertaken	No	Within
294205	373735	Willow	4	Mature	Moderate	No	Endoscope from ground	Yes	Low	No	Within
294202	373728	Willow	5	Mature	Moderate	No	Endoscope from ground	Yes	Moderate	No	Within
294209	373732	Hazel	4	Veteran	Negligible	No	No further action needed	No	N/A survey not undertaken	No	Within
294206	373723	Hazel	5	Mature	Moderate	No	Endoscope from ground	Yes	Low	No	Within
294200	373714	Hazel	3	Veteran	Moderate	No	Endoscope from ground	Yes	Low	No	Within
294195	373705	Willow	6	Mature	Negligible	No	No further action needed	No	N/A survey not undertaken	No	Within
294194	373695	Willow	6	Mature	Low	No	No further action needed	No	N/A survey not undertaken	No	Within

MONA OFFSHORE WIND PROJECT

X coordinate	Y coordinate	Tree species	Tree height (m)	Tree condition	GLRA result	Hibernation potential	Further action required following GLRA	Aerial tree inspection undertaken	Suitability of tree following aerial tree inspection	Emergence survey undertaken and result	Within Mona Onshore Development Area
294193	373693	Elder	5	Veteran	Low	No	No further action needed	No	N/A survey not undertaken	No	Within
294487	373740	Ash	15	Semi-mature	Low	No	No further action needed	No	N/A survey not undertaken	No	Outside
294495	373745	Ash	14	Mature	Moderate	No	Aerial tree inspection required	No	N/A survey not undertaken	No	Outside
294096	373860	Oak	14	Mature	High	Yes	Aerial tree inspection required	Yes	Moderate	No	Within
294507	373752	Sycamore	18	Mature	Moderate	No	Aerial tree inspection required	No	N/A survey not undertaken	No	Outside
293981	373761	Oak	4	Mature	Moderate	No	Endoscope from ladder	Yes	Moderate	No	Within
294514	373768	Hawthorn	4	Mature	Low	No	No further action needed	No	N/A survey not undertaken	No	Outside
293991	373757	Oak	3	Mature	Negligible	No	No further action needed	No	N/A survey not undertaken	No	Within
293967	373776	Rowan	5	Mature	Moderate	No	Endoscope from ground	Yes	Moderate	No	Within
294522	373778	Holly	6	Mature	Moderate	No	Endoscope from ground	No	N/A survey not undertaken	No	Outside

MONA OFFSHORE WIND PROJECT

X coordinate	Y coordinate	Tree species	Tree height (m)	Tree condition	GLRA result	Hibernation potential	Further action required following GLRA	Aerial tree inspection undertaken	Suitability of tree following aerial tree inspection	Emergence survey undertaken and result	Within Mona Onshore Development Area
293966	373780	Oak	7	Semi-mature	Low	No	No further action needed	No	N/A survey not undertaken	No	Within
293960	373791	birch	7	Mature	Moderate	Yes	Endoscope from ground	Yes	Moderate	No	Within
294526	373784	Holly	5	Mature	Negligible	No	No further action needed	No	N/A survey not undertaken	No	Outside
293965	373780	Oak	9	Mature	Low	No	No further action needed	No	N/A survey not undertaken	No	Within
294529	373786	Hawthorn	5	Mature	Moderate	No	Endoscope from ground	No	N/A survey not undertaken	No	Outside
293951	373804	Hawthorn	4	Veteran	Moderate	Yes	Endoscope from ground	Yes	Negligible	No	Within
293950	373809	Hawthorn	5	Mature	Negligible	No	No further action needed	No	N/A survey not undertaken	No	Within
294533	373790	Holly	6	Semi-mature	Moderate	No	Endoscope from ground	No	N/A survey not undertaken	No	Outside
294535	373792	Willow	6	Mature	Moderate	No	Endoscope from ladder	No	N/A survey not undertaken	No	Outside
293953	373813	Hazel	4	Semi-mature	Moderate	No	Endoscope from ground	Yes	Low	No	Within
293944	373825	Holly	6	Mature	Negligible	No	No further action needed	No	N/A survey not undertaken	No	Within

MONA OFFSHORE WIND PROJECT

X coordinate	Y coordinate	Tree species	Tree height (m)	Tree condition	GLRA result	Hibernation potential	Further action required following GLRA	Aerial tree inspection undertaken	Suitability of tree following aerial tree inspection	Emergence survey undertaken and result	Within Mona Onshore Development Area
294546	373803	Ash	11	Veteran	Moderate	No	Aerial tree inspection required	No	N/A survey not undertaken	No	Outside
293937	373819	birch	11	Mature	Low	No	No further action needed	No	N/A survey not undertaken	No	Within
293946	373828	Silver birch	10	Semi-mature	Moderate	No	Endoscope from ground	Yes	Negligible	No	Within
293937	373847	Willow	7	Immature	Low	No	No further action needed	No	N/A survey not undertaken	No	Within
293933	373837	Oak	4	Semi-mature	Moderate	Yes	Endoscope from ground	Yes	Low	No	Within
293926	373859	Rowan	3	Mature	Moderate	No	Endoscope from ground	Yes	Moderate	No	Within
293909	373864	Unknown	1.5	Dead	Moderate	No	Endoscope from ground	Yes	Low	No	Within
294465	373771	Apple	4	Mature	Low	No	No further action needed	No	N/A survey not undertaken	No	Outside
293906	373867	Rowan	8	Mature	Low	No	No further action needed	No	N/A survey not undertaken	No	Within
293902	373877	birch	8	Mature	Moderate	Yes	Endoscope from ground	Yes	Low	No	Within

MONA OFFSHORE WIND PROJECT

X coordinate	Y coordinate	Tree species	Tree height (m)	Tree condition	GLRA result	Hibernation potential	Further action required following GLRA	Aerial tree inspection undertaken	Suitability of tree following aerial tree inspection	Emergence survey undertaken and result	Within Mona Onshore Development Area
293903	373867	Silver birch	8	Mature	Low	No	No further action needed	No	N/A survey not undertaken	No	Within
293891	373867	Oak	10	Mature	High	Yes	Aerial tree inspection required	Yes	Moderate	No	Within
293893	373876	Oak	9	Immature	Low	No	No further action needed	No	N/A survey not undertaken	No	Within
293884	373885	Oak	10	Mature	Low	No	No further action needed	No	N/A survey not undertaken	No	Outside
293883	373877	Oak	12	Semi-mature	Negligible	No	No further action needed	No	N/A survey not undertaken	No	Outside
293883	373884	Oak	10	Mature	Low	No	No further action needed	No	N/A survey not undertaken	No	Outside
293879	373881	Oak	11	Semi-mature	Negligible	No	No further action needed	No	N/A survey not undertaken	No	Outside
293878	373887	Oak	9	Semi-mature	Low	No	No further action needed	No	N/A survey not undertaken	No	Outside
293873	373877	Willow	5	Semi-mature	Moderate	Yes	Aerial tree inspection required	Yes	Low	No	Outside

MONA OFFSHORE WIND PROJECT

X coordinate	Y coordinate	Tree species	Tree height (m)	Tree condition	GLRA result	Hibernation potential	Further action required following GLRA	Aerial tree inspection undertaken	Suitability of tree following aerial tree inspection	Emergence survey undertaken and result	Within Mona Onshore Development Area
293871	373893	Oak	9	Semi-mature	Low	No	No further action needed	No	N/A survey not undertaken	No	Outside
293868	373893	Oak	12	Semi-mature	Moderate	No	Aerial tree inspection required	No	N/A survey not undertaken	No	Outside
293869	373880	Willow	4	Semi-mature	Moderate	Yes	Aerial tree inspection required	Yes	Moderate	No	Outside
293875	373884	Willow	6	Semi-mature	Low	No	No further action needed	No	N/A survey not undertaken	No	Outside
294106	374054	Ash	13	Mature	Moderate	No	Aerial tree inspection required	No	N/A survey not undertaken	No	Outside
293862	373895	Willow	5	Semi-mature	Low	No	No further action needed	No	N/A survey not undertaken	No	Outside
293858	373895	Willow	1.5	Mature	Moderate	Yes	Endoscope from ground	No	N/A survey not undertaken	No	Outside
293863	373915	Oak	13	Mature	Moderate	No	Aerial tree inspection required	No	N/A survey not undertaken	No	Outside
293861	373920	Ash	15	Mature	Moderate	No	Aerial tree inspection required	No	N/A survey not undertaken	No	Outside

MONA OFFSHORE WIND PROJECT

X coordinate	Y coordinate	Tree species	Tree height (m)	Tree condition	GLRA result	Hibernation potential	Further action required following GLRA	Aerial tree inspection undertaken	Suitability of tree following aerial tree inspection	Emergence survey undertaken and result	Within Mona Onshore Development Area
293859	373918	Willow	7	Mature	Moderate	Yes	Aerial tree inspection required	No	N/A survey not undertaken	No	Outside
293867	373928	Silver birch	9	Mature	Moderate	No	Endoscope from ground	No	N/A survey not undertaken	No	Outside
294096	374055	Ash	9	Immature	Negligible	No	No further action needed	No	N/A survey not undertaken	No	Outside
293868	373934	Willow	8	Mature	Moderate	No	Endoscope from ground	No	N/A survey not undertaken	No	Outside
293874	373946	Oak	13	Mature	Moderate	No	Aerial tree inspection required	No	N/A survey not undertaken	No	Outside
293859	373946	Holly	7	Mature	Low	No	No further action needed	No	N/A survey not undertaken	No	Outside
293872	373956	Ash	13	Mature	Moderate	No	Aerial tree inspection required	No	N/A survey not undertaken	No	Outside
293864	373950	birch	10	Mature	Moderate	Yes	Endoscope from ground	No	N/A survey not undertaken	No	Outside
293875	373960	Ash	11	Mature	Moderate	No	Aerial tree inspection required	No	N/A survey not undertaken	No	Outside
293863	373952	Oak	12	Mature	Moderate	No	Aerial tree inspection required	No	N/A survey not undertaken	No	Outside

MONA OFFSHORE WIND PROJECT

X coordinate	Y coordinate	Tree species	Tree height (m)	Tree condition	GLRA result	Hibernation potential	Further action required following GLRA	Aerial tree inspection undertaken	Suitability of tree following aerial tree inspection	Emergence survey undertaken and result	Within Mona Onshore Development Area
293869	373967	Ash	15	Mature	Low	No	No further action needed	No	N/A survey not undertaken	No	Outside
293870	373963	Ash	12	Mature	Low	No	No further action needed	No	N/A survey not undertaken	No	Outside
293872	373978	Oak	7	Semi-mature	Negligible	No	No further action needed	No	N/A survey not undertaken	No	Outside
293878	373977	Ash	14	Semi-mature	Negligible	No	No further action needed	No	N/A survey not undertaken	No	Outside
293878	373979	Ash	11	Semi-mature	Low	No	No further action needed	No	N/A survey not undertaken	No	Outside
293873	373980	Ash	10	Semi-mature	Low	No	No further action needed	No	N/A survey not undertaken	No	Outside
293880	373983	Ash	12	Semi-mature	Moderate	No	Aerial tree inspection required	No	N/A survey not undertaken	No	Outside
293875	373979	Ash	13	Semi-mature	Low	No	No further action needed	No	N/A survey not undertaken	No	Outside
293878	373989	Ash	14	Semi-mature	Low	No	No further action needed	No	N/A survey not undertaken	No	Outside

MONA OFFSHORE WIND PROJECT

X coordinate	Y coordinate	Tree species	Tree height (m)	Tree condition	GLRA result	Hibernation potential	Further action required following GLRA	Aerial tree inspection undertaken	Suitability of tree following aerial tree inspection	Emergence survey undertaken and result	Within Mona Onshore Development Area
293885	373990	Ash	12	Semi-mature	Low	No	No further action needed	No	N/A survey not undertaken	No	Outside
293879	373991	Ash	4	Dead	Low	No	No further action needed	No	N/A survey not undertaken	No	Outside
293875	373987	Ash	15	Semi-mature	Low	No	No further action needed	No	N/A survey not undertaken	No	Outside
293887	373994	Oak	15	Mature	Moderate	No	Aerial tree inspection required	No	N/A survey not undertaken	No	Outside
293876	373985	Elder	3	Semi-mature	Moderate	Yes	Endoscope from ground	No	N/A survey not undertaken	No	Outside
293884	374001	Ash	13	Semi-mature	Low	No	No further action needed	No	N/A survey not undertaken	No	Outside
293881	373995	Ash	10	Semi-mature	Low	No	No further action needed	No	N/A survey not undertaken	No	Outside
293882	374010	Ash	14	Semi-mature	Low	No	No further action needed	No	N/A survey not undertaken	No	Outside
293883	374011	Ash	12	Semi-mature	Low	No	No further action needed	No	N/A survey not undertaken	No	Outside
293882	374018	Ash	12	Semi-mature	Moderate	No	Endoscope from ground	No	N/A survey not undertaken	No	Outside

MONA OFFSHORE WIND PROJECT

X coordinate	Y coordinate	Tree species	Tree height (m)	Tree condition	GLRA result	Hibernation potential	Further action required following GLRA	Aerial tree inspection undertaken	Suitability of tree following aerial tree inspection	Emergence survey undertaken and result	Within Mona Onshore Development Area
293879	374023	Ash	12	Semi-mature	Low	No	No further action needed	No	N/A survey not undertaken	No	Outside
293872	374032	Ash	13	Semi-mature	Low	No	No further action needed	No	N/A survey not undertaken	No	Outside
293880	374033	Oak	10	Semi-mature	Negligible	No	No further action needed	No	N/A survey not undertaken	No	Outside
293878	374035	Oak	9	Semi-mature	Low	No	No further action needed	No	N/A survey not undertaken	No	Outside
293955	374034	Oak	16	Mature	Moderate	No	Aerial tree inspection required	No	N/A survey not undertaken	No	Outside
293949	374050	Ash	11	Mature	Negligible	No	No further action needed	No	N/A survey not undertaken	No	Outside
293950	374044	Ash	3	Semi-mature	Moderate	Yes	Endoscope from ground	No	N/A survey not undertaken	No	Outside
293947	374048	Oak	8	Semi-mature	Negligible	No	No further action needed	No	N/A survey not undertaken	No	Outside
293959	374032	Ash	14	Mature	Moderate	No	Aerial tree inspection required	No	N/A survey not undertaken	No	Outside

MONA OFFSHORE WIND PROJECT

X coordinate	Y coordinate	Tree species	Tree height (m)	Tree condition	GLRA result	Hibernation potential	Further action required following GLRA	Aerial tree inspection undertaken	Suitability of tree following aerial tree inspection	Emergence survey undertaken and result	Within Mona Onshore Development Area
293955	374027	Oak	12	Mature	Low	No	No further action needed	No	N/A survey not undertaken	No	Outside
293958	374034	Oak	13	Mature	Moderate	Yes	Endoscope from ground	No	N/A survey not undertaken	No	Outside
293957	374030	Oak	10	Semi-mature	Moderate	No	Aerial tree inspection required	No	N/A survey not undertaken	No	Outside
293966	374011	Oak	10	Mature	Moderate	Yes	Endoscope from ladder	No	N/A survey not undertaken	No	Outside
293967	374008	Willow	5	Mature	Moderate	No	Endoscope from ladder	No	N/A survey not undertaken	No	Outside
293959	374021	Oak	14	Mature	High	No	Aerial tree inspection required	No	N/A survey not undertaken	No	Outside
293959	374004	Oak	14	Mature	High	No	Aerial tree inspection required	No	N/A survey not undertaken	No	Outside
293960	374013	Willow	5	Mature	Moderate	No	Endoscope from ground	No	N/A survey not undertaken	No	Outside
293965	374006	Holly	4	Semi-mature	Low	No	No further action needed	No	N/A survey not undertaken	No	Outside
293969	373994	Holly	6	Mature	Low	No	No further action needed	No	N/A survey not undertaken	No	Outside

MONA OFFSHORE WIND PROJECT

X coordinate	Y coordinate	Tree species	Tree height (m)	Tree condition	GLRA result	Hibernation potential	Further action required following GLRA	Aerial tree inspection undertaken	Suitability of tree following aerial tree inspection	Emergence survey undertaken and result	Within Mona Onshore Development Area
293969	373988	Hazel	6	Mature	Moderate	No	Endoscope from ground	No	N/A survey not undertaken	No	Outside
293973	373978	Oak	12	Mature	Moderate	Yes	Aerial tree inspection required	No	N/A survey not undertaken	No	Outside
293974	373978	Hazel	3	Immature	Moderate	No	Endoscope from ground	No	N/A survey not undertaken	No	Outside
293967	373977	Oak	13	Semi-mature	Low	No	No further action needed	No	N/A survey not undertaken	No	Outside
293973	373966	Oak	8	Semi-mature	Low	No	No further action needed	No	N/A survey not undertaken	No	Outside
293974	373958	Oak	12	Mature	High	Yes	Aerial tree inspection required	No	N/A survey not undertaken	No	Outside
293975	373951	Oak	11	Semi-mature	Low	No	No further action needed	No	N/A survey not undertaken	No	Outside
293975	373957	Oak	12	Semi-mature	Moderate	No	Endoscope from ground	No	N/A survey not undertaken	No	Outside
293977	373949	Oak	10	Mature	Moderate	Yes	Aerial tree inspection required	No	N/A survey not undertaken	No	Outside
293979	373934	Oak	16	Mature	Low	No	No further action needed	No	N/A survey not undertaken	No	Outside

MONA OFFSHORE WIND PROJECT

X coordinate	Y coordinate	Tree species	Tree height (m)	Tree condition	GLRA result	Hibernation potential	Further action required following GLRA	Aerial tree inspection undertaken	Suitability of tree following aerial tree inspection	Emergence survey undertaken and result	Within Mona Onshore Development Area
293971	373927	Willow	3	Veteran	Moderate	No	Endoscope from ground	Yes	Low	No	Outside
293965	373923	Oak	15	Mature	Moderate	No	Aerial tree inspection required	Yes	High	No	Outside
293976	373929	Oak	10	Veteran	Low	No	No further action needed	No	N/A survey not undertaken	No	Outside
294181	374163	Oak	17	Mature	Moderate	No	Aerial tree inspection required	No	N/A survey not undertaken	No	Outside
294169	374147	Oak	10	Semi-mature	Moderate	No	Aerial tree inspection required	No	N/A survey not undertaken	No	Outside
294215	374172	Ash	7	Mature	Moderate	No	Aerial tree inspection required	No	N/A survey not undertaken	No	Outside
294160	374138	Oak	10	Mature	Moderate	Yes	Aerial tree inspection required	No	N/A survey not undertaken	No	Outside
294212	374134	Alder	6	Mature	Moderate	No	Aerial tree inspection required	No	N/A survey not undertaken	No	Outside
294223	374171	Oak	17	Mature	High	Yes	Aerial tree inspection required	No	N/A survey not undertaken	No	Outside
294141	374048	Rowan	5	Mature	Moderate	No	Endoscope from ground	No	N/A survey not undertaken	No	Outside

MONA OFFSHORE WIND PROJECT

X coordinate	Y coordinate	Tree species	Tree height (m)	Tree condition	GLRA result	Hibernation potential	Further action required following GLRA	Aerial tree inspection undertaken	Suitability of tree following aerial tree inspection	Emergence survey undertaken and result	Within Mona Onshore Development Area
294146	374044	Rowan	4	Mature	Low	No	No further action needed	No	N/A survey not undertaken	No	Outside
293961	373912	Oak	8	Mature	High	Yes	Aerial tree inspection required	Yes	Low	No	Within
293965	373915	Ash	15	Veteran	High	Yes	Aerial tree inspection required	Yes	High	No	Within
293960	373909	Oak	7	Semi-mature	Moderate	No	Aerial tree inspection required	Yes	Low	No	Within
293960	373905	Willow	7	Semi-mature	Moderate	No	Aerial tree inspection required	Yes	Moderate	No	Within
293967	373913	Ash	15	Semi-mature	Moderate	No	Aerial tree inspection required	Yes	Negligible	No	Within
293970	373909	Oak	9	Mature	Moderate	Yes	Endoscope from ground	Yes	Low	No	Within
293964	373894	Oak	7	Veteran	Moderate	No	Endoscope from ladder	Yes	Low	No	Within
293966	373896	Oak	14	Mature	Moderate	No	Aerial tree inspection required	Yes	Moderate	No	Within
293966	373895	Oak	9	Semi-mature	Low	No	No further action needed	No	N/A survey not undertaken	No	Within

MONA OFFSHORE WIND PROJECT

X coordinate	Y coordinate	Tree species	Tree height (m)	Tree condition	GLRA result	Hibernation potential	Further action required following GLRA	Aerial tree inspection undertaken	Suitability of tree following aerial tree inspection	Emergence survey undertaken and result	Within Mona Onshore Development Area
293968	373892	Ash	16	Semi-mature	Moderate	No	Aerial tree inspection required	Yes	Negligible	No	Within
293964	373893	Oak	18	Mature	Low	No	No further action needed	No	N/A survey not undertaken	No	Within
293966	373876	Oak	14	Mature	Moderate	No	Aerial tree inspection required	Yes	Negligible	No	Within
293968	373885	Oak	8	Semi-mature	Moderate	No	Endoscope from ground	Yes	Low	No	Within
293970	373871	Hawthorn	5	Mature	Low	No	No further action needed	No	N/A survey not undertaken	No	Within
293976	373864	Oak	18	Mature	High	Yes	Aerial tree inspection required	Yes	High	No	Within
293974	373869	Oak	15	Mature	High	Yes	Aerial tree inspection required	Yes	Moderate	No	Within
293970	373845	Hawthorn	2.5	Mature	Negligible	No	No further action needed	No	N/A survey not undertaken	No	Within
293969	373848	Ash	15	Mature	Low	No	No further action needed	No	N/A survey not undertaken	No	Within
293970	373847	Rowan	5	Semi-mature	Moderate	No	Endoscope from ground	Yes	Low	No	Within

MONA OFFSHORE WIND PROJECT

X coordinate	Y coordinate	Tree species	Tree height (m)	Tree condition	GLRA result	Hibernation potential	Further action required following GLRA	Aerial tree inspection undertaken	Suitability of tree following aerial tree inspection	Emergence survey undertaken and result	Within Mona Onshore Development Area
293962	373839	Hawthorn	5	Mature	Low	No	No further action needed	No	N/A survey not undertaken	No	Within
293966	373843	Hawthorn	5	Mature	Low	No	No further action needed	No	N/A survey not undertaken	No	Within
293960	373839	Hawthorn	6	Mature	Moderate	No	Endoscope from ground	Yes	Moderate	No	Within
293957	373838	Blackthorn	6	Veteran	Moderate	Yes	Endoscope from ground	Yes	Moderate	No	Within
293955	373837	Hazel	7	Mature	Moderate	No	Endoscope from ground	Yes	Moderate	No	Within
293949	373833	Hawthorn	8	Mature	Low	No	No further action needed	No	N/A survey not undertaken	No	Within
292566	378063	Pine	12	Mature	Low	No	No further action needed	No	N/A survey not undertaken	No	Within
292571	378064	Maritime pine	8	Mature	Moderate	No	Aerial tree inspection required	Yes	Low	No	Within
292577	378063	Maritime pine	13	Mature	Low	No	No further action needed	No	N/A survey not undertaken	No	Within
292583	378069	Turkey oak	7	Mature	High	Yes	Aerial tree inspection required	Yes	Moderate	No	Within

MONA OFFSHORE WIND PROJECT

X coordinate	Y coordinate	Tree species	Tree height (m)	Tree condition	GLRA result	Hibernation potential	Further action required following GLRA	Aerial tree inspection undertaken	Suitability of tree following aerial tree inspection	Emergence survey undertaken and result	Within Mona Onshore Development Area
292589	378063	Maritime pine	11	Mature	Low	No	No further action needed	No	N/A survey not undertaken	No	Within
292589	378068	pine	15	Mature	Low	No	No further action needed	No	N/A survey not undertaken	No	Within
292597	378070	Sycamore	10	Mature	Moderate	Yes	Aerial tree inspection required	Yes	Moderate	No	Within
292598	378064	Sycamore	5	Mature	High	Yes	Endoscope from ladder	Yes	Low	No	Within
292597	378069	Sycamore	11	Mature	Low	No	No further action needed	No	N/A survey not undertaken	No	Within
292601	378073	Sycamore	9	Semi-mature	Low	No	No further action needed	No	N/A survey not undertaken	No	Within
292601	378066	Maritime pine	10	Mature	Low	No	No further action needed	No	N/A survey not undertaken	No	Within
292604	378072	Sycamore	9	Semi-mature	Negligible	No	No further action needed	No	N/A survey not undertaken	No	Within
292606	378058	Sycamore	6	Semi-mature	Negligible	No	No further action needed	No	N/A survey not undertaken	No	Within

MONA OFFSHORE WIND PROJECT

X coordinate	Y coordinate	Tree species	Tree height (m)	Tree condition	GLRA result	Hibernation potential	Further action required following GLRA	Aerial tree inspection undertaken	Suitability of tree following aerial tree inspection	Emergence survey undertaken and result	Within Mona Onshore Development Area
292619	378056	Sycamore	12	Mature	Low	No	Aerial tree inspection required	No	N/A survey not undertaken	No	Within
292603	378057	Sycamore	7	Immature	Negligible	No	No further action needed	No	N/A survey not undertaken	No	Within
292605	378060	Sycamore	8	Semi-mature	Negligible	No	No further action needed	No	N/A survey not undertaken	No	Within
292581	378049	Ash	7	Semi-mature	Negligible	No	No further action needed	No	N/A survey not undertaken	No	Within
292582	378041	Sycamore	8	Semi-mature	Negligible	No	No further action needed	No	N/A survey not undertaken	No	Within
292579	378023		0	Semi-mature	Negligible	No	No further action needed	No	N/A survey not undertaken	No	Within
292583	378029	Ash	7	Immature	Low	No	No further action needed	No	N/A survey not undertaken	No	Within
292583	378023	Turkey oak	9	Semi-mature	Negligible	No	No further action needed	No	N/A survey not undertaken	No	Within
292594	378020	Elder	3	Semi-mature	Low	No	No further action needed	No	N/A survey not undertaken	No	Within

MONA OFFSHORE WIND PROJECT

X coordinate	Y coordinate	Tree species	Tree height (m)	Tree condition	GLRA result	Hibernation potential	Further action required following GLRA	Aerial tree inspection undertaken	Suitability of tree following aerial tree inspection	Emergence survey undertaken and result	Within Mona Onshore Development Area
292639	378009	Sycamore	8	Semi-mature	Negligible	No	No further action needed	No	N/A survey not undertaken	No	Outside
292655	377989	Sycamore	8	Semi-mature	Negligible	No	No further action needed	No	N/A survey not undertaken	No	Outside
292653	377980	Sycamore	12	Mature	Moderate	No	Endoscope from ground	Yes	Low	No	Outside
292658	378004	Sycamore	8	Semi-mature	Negligible	No	No further action needed	No	N/A survey not undertaken	No	Outside
292640	377964	Sycamore	11	Semi-mature	Moderate	Yes	Endoscope from ground	Yes	Moderate	No	Outside
292641	377964	Sycamore	11	Semi-mature	Low	Yes	Endoscope from ladder	No	N/A survey not undertaken	No	Outside
292645	377957	Sycamore	13	Semi-mature	Moderate	Yes	Aerial tree inspection required	Yes	Moderate	No	Outside
292632	377964	Sycamore	11	Semi-mature	Low	No	No further action needed	No	N/A survey not undertaken	No	Outside
292643	377958	Sycamore	10	Semi-mature	Moderate	No	Endoscope from ground	Yes	Moderate	No	Outside
292638	377954	Sycamore	10	Semi-mature	Low	No	No further action needed	No	N/A survey not undertaken	No	Outside

MONA OFFSHORE WIND PROJECT

X coordinate	Y coordinate	Tree species	Tree height (m)	Tree condition	GLRA result	Hibernation potential	Further action required following GLRA	Aerial tree inspection undertaken	Suitability of tree following aerial tree inspection	Emergence survey undertaken and result	Within Mona Onshore Development Area
292637	377957	Sycamore	13	Semi-mature	Moderate	No	Endoscope from ground	Yes	Moderate	No	Outside
292639	377956	Sycamore	9	Immature	Moderate	No	Endoscope from ground	Yes	Moderate	No	Outside
292640	377957	Sycamore	11	Semi-mature	Moderate	No	Aerial tree inspection required	Yes	Negligible	No	Outside
292640	377947	Sycamore	9	Semi-mature	Negligible	No	No further action needed	No	N/A survey not undertaken	No	Outside
292636	377952	Sycamore	11	Semi-mature	Moderate	No	Endoscope from ground	Yes	Moderate	No	Outside
292637	377949	Sycamore	5	Semi-mature	Negligible	No	No further action needed	No	N/A survey not undertaken	No	Outside
292639	377951	Sycamore	13	Semi-mature	Moderate	No	Endoscope from ground	Yes	Low	No	Outside
292639	377944	Sycamore	4	Immature	Low	Yes	No further action needed	No	N/A survey not undertaken	No	Outside
292639	377948	Sycamore	12	Semi-mature	Negligible	No	No further action needed	No	N/A survey not undertaken	No	Outside
292633	377944	Sycamore	11	Semi-mature	Moderate	Yes	Endoscope from ground	Yes	Moderate	No	Outside
292640	377948	Sycamore	13	Semi-mature	Moderate	No	Endoscope from ground	Yes	Moderate	No	Outside

MONA OFFSHORE WIND PROJECT

X coordinate	Y coordinate	Tree species	Tree height (m)	Tree condition	GLRA result	Hibernation potential	Further action required following GLRA	Aerial tree inspection undertaken	Suitability of tree following aerial tree inspection	Emergence survey undertaken and result	Within Mona Onshore Development Area
292634	377942	Sycamore	4	Immature	Low	No	No further action needed	No	N/A survey not undertaken	No	Outside
292639	377941	Sycamore	11	Semi-mature	Negligible	No	No further action needed	No	N/A survey not undertaken	No	Outside
292636	377939	Sycamore	12	Semi-mature	Moderate	No	Endoscope from ground	Yes	Moderate	No	Outside
292642	377939	Sycamore	9	Semi-mature	Moderate	Yes	Endoscope from ground	Yes	Moderate	No	Outside
292639	377937	Sycamore	12	Semi-mature	Low	No	No further action needed	No	N/A survey not undertaken	No	Outside
292641	377934	Sycamore	11	Semi-mature	Negligible	No	No further action needed	No	N/A survey not undertaken	No	Outside
292638	377934	Sycamore	12	Semi-mature	Negligible	No	No further action needed	No	N/A survey not undertaken	No	Outside
292639	377938	Sycamore	5	Immature	Low	No	No further action needed	No	N/A survey not undertaken	No	Outside
292636	377935	Sycamore	11	Semi-mature	Low	No	No further action needed	No	N/A survey not undertaken	No	Outside
292639	377933	Sycamore	13	Mature	Moderate	Yes	Endoscope from ground	Yes	Low	No	Outside

MONA OFFSHORE WIND PROJECT

X coordinate	Y coordinate	Tree species	Tree height (m)	Tree condition	GLRA result	Hibernation potential	Further action required following GLRA	Aerial tree inspection undertaken	Suitability of tree following aerial tree inspection	Emergence survey undertaken and result	Within Mona Onshore Development Area
292639	377932	Sycamore	12	Semi-mature	Moderate	No	Endoscope from ground	Yes	Moderate	No	Outside
292640	377928	Sycamore	10	Semi-mature	High	Yes	Aerial tree inspection required	Yes	Moderate	No	Outside
292640	377932	Sycamore	12	Semi-mature	Moderate	No	Endoscope from ground	Yes	Moderate	No	Outside
292641	377934	Sycamore	9	Mature	Moderate	Yes	Aerial tree inspection required	Yes	Moderate	No	Outside
292639	377927	Sycamore	13	Semi-mature	Moderate	No	Endoscope from ground	Yes	Moderate	No	Outside
292640	377922	Sycamore	11	Semi-mature	Low	No	No further action needed	No	N/A survey not undertaken	No	Outside
292640	377926	Sycamore	10	Semi-mature	Moderate	No	Endoscope from ground	Yes	Moderate	No	Outside
292640	377920	Sycamore	11	Semi-mature	Moderate	No	Aerial tree inspection required	Yes	Moderate	No	Outside
292641	377925	Sycamore	10	Semi-mature	Moderate	No	Endoscope from ground	Yes	Low	No	Outside
292642	377918	Sycamore	12	Semi-mature	Negligible	No	No further action needed	No	N/A survey not undertaken	No	Outside
292638	377923	Sycamore	13	Semi-mature	Moderate	No	Endoscope from ground	Yes	Moderate	No	Outside

MONA OFFSHORE WIND PROJECT

X coordinate	Y coordinate	Tree species	Tree height (m)	Tree condition	GLRA result	Hibernation potential	Further action required following GLRA	Aerial tree inspection undertaken	Suitability of tree following aerial tree inspection	Emergence survey undertaken and result	Within Mona Onshore Development Area
292637	377923	Sycamore	11	Semi-mature	Moderate	No	Aerial tree inspection required	Yes	Low	No	Outside
292641	377914	Sycamore	13	Semi-mature	Moderate	No	Aerial tree inspection required	Yes	Moderate	No	Outside
292648	377909	Sycamore	5	Semi-mature	Low	No	Endoscope from ground	No	N/A survey not undertaken	No	Outside
292641	377914	Sycamore	13	Semi-mature	Low	No	No further action needed	No	N/A survey not undertaken	No	Outside
292641	377915	Sycamore	13	Mature	High	Yes	Aerial tree inspection required	Yes	Negligible	No	Outside
292638	377909	Sycamore	10	Semi-mature	Low	No	No further action needed	No	N/A survey not undertaken	No	Outside
292647	377905	Sycamore	9	Semi-mature	Moderate	Yes	Endoscope from ground	Yes	Moderate	No	Outside
292644	377907	Sycamore	12	Semi-mature	Low	No	No further action needed	No	N/A survey not undertaken	No	Outside
292661	377899	Sycamore	12	Mature	Moderate	No	Aerial tree inspection required	Yes	Negligible	No	Outside
292653	377910	Sycamore	9	Semi-mature	High	Yes	Aerial tree inspection required	Yes	High	No	Outside

MONA OFFSHORE WIND PROJECT

X coordinate	Y coordinate	Tree species	Tree height (m)	Tree condition	GLRA result	Hibernation potential	Further action required following GLRA	Aerial tree inspection undertaken	Suitability of tree following aerial tree inspection	Emergence survey undertaken and result	Within Mona Onshore Development Area
292656	377895	Sycamore	10	Mature	Moderate	No	Aerial tree inspection required	Yes	Low	No	Outside
292657	377908	Sycamore	13	Mature	Low	No	No further action needed	No	N/A survey not undertaken	No	Outside
292660	377896	Sycamore	15	Mature	Low	No	No further action needed	No	N/A survey not undertaken	No	Outside
292598	377829	Sycamore	11	Mature	High	Yes	Aerial tree inspection required	Yes	High	No	Within
292585	377829	Hawthorn	4	Veteran	Negligible	No	No further action needed	No	N/A survey not undertaken	No	Within
292575	377835	Sycamore	6	Semi-mature	Low	No	No further action needed	No	N/A survey not undertaken	No	Within
292571	377827	Sycamore	9	Semi-mature	Low	No	No further action needed	No	N/A survey not undertaken	No	Within
292562	377840	Sycamore	11	Semi-mature	Low	No	No further action needed	No	N/A survey not undertaken	No	Within
292560	377840	Sycamore	13	Mature	Moderate	No	Aerial tree inspection required	No	N/A survey not undertaken	No	Within

MONA OFFSHORE WIND PROJECT

X coordinate	Y coordinate	Tree species	Tree height (m)	Tree condition	GLRA result	Hibernation potential	Further action required following GLRA	Aerial tree inspection undertaken	Suitability of tree following aerial tree inspection	Emergence survey undertaken and result	Within Mona Onshore Development Area
292557	377838	Sycamore	11	Semi-mature	Low	No	No further action needed	No	N/A survey not undertaken	No	Within
292560	377836	Sycamore	14	Mature	Moderate	Yes	Endoscope from ground	No	N/A survey not undertaken	No	Within
292547	377838	Sycamore	12	Semi-mature	Negligible	No	No further action needed	No	N/A survey not undertaken	No	Within
292557	377840	Sycamore	2.5	Immature	Moderate	No	Endoscope from ground	Yes	Low	No	Within
292547	377844	Sycamore	12	Mature	Low	No	No further action needed	No	N/A survey not undertaken	No	Within
292559	377839	Sycamore	12	Semi-mature	Moderate	Yes	Endoscope from ground	Yes	Low	No	Within
292566	377852	Sycamore	11	Semi-mature	Low	No	No further action needed	No	N/A survey not undertaken	No	Within
292568	377851	Sycamore	5	Immature	Moderate	Yes	Endoscope from ground	Yes	Low	No	Within
292567	377856	Sycamore	11	Semi-mature	Moderate	No	Endoscope from ground	Yes	Low	No	Within
292562	377852	Sycamore	11	Semi-mature	Moderate	Yes	Endoscope from ground	Yes	Low	No	Within
292570	377847	Sycamore	10	Semi-mature	Negligible	No	No further action needed	No	N/A survey not undertaken	No	Within

MONA OFFSHORE WIND PROJECT

X coordinate	Y coordinate	Tree species	Tree height (m)	Tree condition	GLRA result	Hibernation potential	Further action required following GLRA	Aerial tree inspection undertaken	Suitability of tree following aerial tree inspection	Emergence survey undertaken and result	Within Mona Onshore Development Area
292563	377858	Sycamore	10	Semi-mature	Low	No	No further action needed	No	N/A survey not undertaken	No	Within
292565	377862	Sycamore	7	Semi-mature	Moderate	No	Endoscope from ground	Yes	Low	No	Within
292570	377864	Sycamore	14	Semi-mature	Negligible	No	No further action needed	No	N/A survey not undertaken	No	Within
292571	377867	Sycamore	13	Mature	Low	No	No further action needed	No	N/A survey not undertaken	No	Within
292567	377865	Sycamore	7	Immature	Low	No	No further action needed	No	N/A survey not undertaken	No	Within
292567	377863	Sycamore	10	Semi-mature	Moderate	Yes	Endoscope from ground	Yes	Low	No	Within
292564	377869	Sycamore	12	Semi-mature	Negligible	No	No further action needed	No	N/A survey not undertaken	No	Within
292569	377866	Sycamore	11	Semi-mature	Moderate	Yes	Endoscope from ground	Yes	Low	No	Within
292568	377867	Sycamore	12	Semi-mature	Low	No	No further action needed	No	N/A survey not undertaken	No	Within
292569	377866	Sycamore	12	Semi-mature	Moderate	Yes	Endoscope from ground	No	N/A survey not undertaken	No	Within

MONA OFFSHORE WIND PROJECT

X coordinate	Y coordinate	Tree species	Tree height (m)	Tree condition	GLRA result	Hibernation potential	Further action required following GLRA	Aerial tree inspection undertaken	Suitability of tree following aerial tree inspection	Emergence survey undertaken and result	Within Mona Onshore Development Area
292567	377874	Sycamore	10	Semi-mature	Moderate	No	Aerial tree inspection required	No	N/A survey not undertaken	No	Within
292570	377867	Sycamore	13	Mature	Moderate	Yes	Aerial tree inspection required	Yes	Moderate	No	Within
292566	377885	Sycamore	11	Semi-mature	Negligible	No	No further action needed	No	N/A survey not undertaken	No	Within
292571	377881	Sycamore	6	Immature	Moderate	No	Endoscope from ground	Yes	Low	No	Within
292544	378020	Oak	10	Semi-mature	Negligible	No	No further action needed	No	N/A survey not undertaken	No	Within
292569	377886	Sycamore	11	Semi-mature	Moderate	No	Endoscope from ground	Yes	Low	No	Within
292569	377886	Sycamore	11	Semi-mature	Negligible	No	No further action needed	No	N/A survey not undertaken	No	Within
292570	377879	Sycamore	11	Mature	Negligible	No	No further action needed	No	N/A survey not undertaken	No	Within
292530	378024	Cherry	10	Mature	Negligible	No	No further action needed	No	N/A survey not undertaken	No	Within
292568	377884	Sycamore	12	Semi-mature	Moderate	No	Endoscope from ground	Yes	Low	No	Within

MONA OFFSHORE WIND PROJECT

X coordinate	Y coordinate	Tree species	Tree height (m)	Tree condition	GLRA result	Hibernation potential	Further action required following GLRA	Aerial tree inspection undertaken	Suitability of tree following aerial tree inspection	Emergence survey undertaken and result	Within Mona Onshore Development Area
292536	378032	Sycamore	10	Mature	Low	No	No further action needed	No	N/A survey not undertaken	No	Within
292569	377879	Sycamore	10	Mature	Moderate	No	Endoscope from ground	Yes	Low	No	Within
292572	377879	Sycamore	9	Mature	Moderate	No	Aerial tree inspection required	No	N/A survey not undertaken	No	Within
292573	377890	Sycamore	11	Mature	Low	No	No further action needed	No	N/A survey not undertaken	No	Within
292515	378022	Sycamore	8	Veteran	Low	No	No further action needed	No	N/A survey not undertaken	No	Within
292574	377887	Sycamore	11	Semi-mature	Negligible	No	No further action needed	No	N/A survey not undertaken	No	Within
292521	378037	Sycamore	10	Mature	Low	No	No further action needed	No	N/A survey not undertaken	No	Within
292573	377892	Sycamore	11	Semi-mature	Moderate	No	Aerial tree inspection required	Yes	Low	No	Within
292572	377897	Sycamore	11	Mature	Low	No	No further action needed	No	N/A survey not undertaken	No	Within

MONA OFFSHORE WIND PROJECT

X coordinate	Y coordinate	Tree species	Tree height (m)	Tree condition	GLRA result	Hibernation potential	Further action required following GLRA	Aerial tree inspection undertaken	Suitability of tree following aerial tree inspection	Emergence survey undertaken and result	Within Mona Onshore Development Area
292513	378034	Sycamore	7	Mature	Low	No	No further action needed	No	N/A survey not undertaken	No	Within
292515	378038	Sycamore	10	Mature	Low	No	No further action needed	No	N/A survey not undertaken	No	Within
292515	377846	Sycamore	13	Mature	Low	No	No further action needed	No	N/A survey not undertaken	No	Within
292478	377852	Sycamore	13	Mature	Moderate	Yes	Endoscope from ground	Yes	Low	No	Within
292482	377851	Sycamore	10	Mature	Negligible	No	No further action needed	No	N/A survey not undertaken	No	Within
292477	377851	Sycamore	12	Mature	Negligible	No	No further action needed	No	N/A survey not undertaken	No	Within
292474	377853	Sycamore	11	Mature	Low	No	No further action needed	No	N/A survey not undertaken	No	Within
292463	377864	Sycamore	13	Mature	Negligible	No	No further action needed	No	N/A survey not undertaken	No	Within
292452	377859	Sycamore	12	Semi-mature	Negligible	No	No further action needed	No	N/A survey not undertaken	No	Within

MONA OFFSHORE WIND PROJECT

X coordinate	Y coordinate	Tree species	Tree height (m)	Tree condition	GLRA result	Hibernation potential	Further action required following GLRA	Aerial tree inspection undertaken	Suitability of tree following aerial tree inspection	Emergence survey undertaken and result	Within Mona Onshore Development Area
292447	377862	Sycamore	12	Mature	Negligible	No	No further action needed	No	N/A survey not undertaken	No	Within
292446	377861	Sycamore	12	Mature	Negligible	No	No further action needed	No	N/A survey not undertaken	No	Within
292440	377870	Sycamore	11	Mature	Moderate	Yes	Endoscope from ground	No	N/A survey not undertaken	No	Within
292471	378064	Hawthorn	3	Mature	Moderate	No	Endoscope from ground	Yes	Moderate	No	Within
292441	377861	Sycamore	12	Semi-mature	Moderate	No	Endoscope from ground	Yes	Moderate	No	Within
292477	378063	Willow	5	Mature	Low	No	No further action needed	No	N/A survey not undertaken	No	Within
292439	377867	Sycamore	13	Mature	Low	No	No further action needed	No	N/A survey not undertaken	No	Within
292430	377866	Ash	13	Semi-mature	Moderate	No	Aerial tree inspection required	No	N/A survey not undertaken	No	Within
292425	377868	Sycamore	10	Veteran	Negligible	No	No further action needed	No	N/A survey not undertaken	No	Within
292414	377863	Sycamore	11	Mature	Negligible	No	No further action needed	No	N/A survey not undertaken	No	Within

MONA OFFSHORE WIND PROJECT

X coordinate	Y coordinate	Tree species	Tree height (m)	Tree condition	GLRA result	Hibernation potential	Further action required following GLRA	Aerial tree inspection undertaken	Suitability of tree following aerial tree inspection	Emergence survey undertaken and result	Within Mona Onshore Development Area
292425	378066	Sycamore	4	Semi-mature	Low	No	No further action needed	No	N/A survey not undertaken	No	Within
292405	377865	Sycamore	9	Mature	Negligible	No	No further action needed	No	N/A survey not undertaken	No	Within
292413	377864	Sycamore	12	Mature	Low	No	No further action needed	No	N/A survey not undertaken	No	Within
292381	377865	Sycamore	12	Mature	Moderate	Yes	Endoscope from ground	No	N/A survey not undertaken	No	Within
292419	378066	Hawthorn	3	Dead	Negligible	No	Endoscope from ground	No	N/A survey not undertaken	No	Within
292384	377863	Sycamore	11	Semi-mature	Negligible	No	No further action needed	No	N/A survey not undertaken	No	Within
292406	378064	Sycamore	6	Semi-mature	Low	No	No further action needed	No	N/A survey not undertaken	No	Within
292366	377862	Sycamore	10	Mature	Negligible	No	No further action needed	No	N/A survey not undertaken	No	Within
292372	377866	Sycamore	13	Mature	Low	No	No further action needed	No	N/A survey not undertaken	No	Within
292401	378065	Hawthorn	4	Mature	Low	No	No further action needed	No	N/A survey not undertaken	No	Within

MONA OFFSHORE WIND PROJECT

X coordinate	Y coordinate	Tree species	Tree height (m)	Tree condition	GLRA result	Hibernation potential	Further action required following GLRA	Aerial tree inspection undertaken	Suitability of tree following aerial tree inspection	Emergence survey undertaken and result	Within Mona Onshore Development Area
292360	377862	Hawthorn	5	Mature	Negligible	No	No further action needed	No	N/A survey not undertaken	No	Within
292350	377886	Sycamore	8	Semi-mature	Negligible	No	No further action needed	No	N/A survey not undertaken	No	Within
292382	378064	Hawthorn	4	Mature	Low	No	No further action needed	No	N/A survey not undertaken	No	Within
292351	377885	Wild privet	1.5	Veteran	Low	No	No further action needed	No	N/A survey not undertaken	No	Within
292377	378063	Hawthorn	4	Mature	Low	No	No further action needed	No	N/A survey not undertaken	No	Within
292339	377922	Wild privet	2	Mature	Low	No	No further action needed	No	N/A survey not undertaken	No	Outside
292370	378064	Hawthorn	4	Mature	Moderate	No	Endoscope from ground	Yes	Low	No	Within
292339	377939	Oak	8	Semi-mature	Moderate	No	Aerial tree inspection required	Yes	Low	No	Within
292364	378063	Sycamore	5	Semi-mature	Low	No	No further action needed	No	N/A survey not undertaken	No	Within

MONA OFFSHORE WIND PROJECT

X coordinate	Y coordinate	Tree species	Tree height (m)	Tree condition	GLRA result	Hibernation potential	Further action required following GLRA	Aerial tree inspection undertaken	Suitability of tree following aerial tree inspection	Emergence survey undertaken and result	Within Mona Onshore Development Area
292356	378064	Hawthorn	4	Mature	Low	No	No further action needed	No	N/A survey not undertaken	No	Within
292310	378066	Sycamore	7	Semi-mature	Negligible	No	No further action needed	No	N/A survey not undertaken	No	Within
292346	378065	Hawthorn	4	Mature	Low	No	No further action needed	No	N/A survey not undertaken	No	Within
292307	376700	Ash	15	Mature	Moderate	No	Aerial tree inspection required	No	N/A survey not undertaken	No	Outside
292301	376715	Ash	13	Mature	Moderate	No	Aerial tree inspection required	No	N/A survey not undertaken	No	Outside
292309	376715	Ash	13	Mature	Moderate	No	Aerial tree inspection required	No	N/A survey not undertaken	No	Outside
292292	376699	Sycamore	12	Mature	Low	No	No further action needed	No	N/A survey not undertaken	No	Outside
292308	376720	Ash	3	Dead	Moderate	No	Endoscope from ground	No	N/A survey not undertaken	No	Outside
292296	376717	Hawthorn	4	Mature	Low	No	No further action needed	No	N/A survey not undertaken	No	Outside

MONA OFFSHORE WIND PROJECT

X coordinate	Y coordinate	Tree species	Tree height (m)	Tree condition	GLRA result	Hibernation potential	Further action required following GLRA	Aerial tree inspection undertaken	Suitability of tree following aerial tree inspection	Emergence survey undertaken and result	Within Mona Onshore Development Area
292311	376727	Ash	10	Mature	Moderate	No	Aerial tree inspection required	No	N/A survey not undertaken	No	Outside
292300	376736	Hawthorn	5	Semi-mature	Low	No	No further action needed	No	N/A survey not undertaken	No	Outside
292285	376750	Ash	15	Mature	Moderate	No	Aerial tree inspection required	No	N/A survey not undertaken	No	Outside
292288	376751	Ash	9	Semi-mature	Low	No	No further action needed	No	N/A survey not undertaken	No	Outside
292280	376747	Sycamore	10	Semi-mature	Negligible	No	No further action needed	No	N/A survey not undertaken	No	Outside
292266	376740	Hawthorn	7	Mature	Low	No	No further action needed	No	N/A survey not undertaken	No	Outside
292280	376754	Hawthorn	6	Mature	Low	No	No further action needed	No	N/A survey not undertaken	No	Outside
292265	376734	Ash	12	Semi-mature	Low	No	No further action needed	No	N/A survey not undertaken	No	Outside
292269	376760	Ash	16	Mature	Moderate	No	Aerial tree inspection required	No	N/A survey not undertaken	No	Outside

MONA OFFSHORE WIND PROJECT

X coordinate	Y coordinate	Tree species	Tree height (m)	Tree condition	GLRA result	Hibernation potential	Further action required following GLRA	Aerial tree inspection undertaken	Suitability of tree following aerial tree inspection	Emergence survey undertaken and result	Within Mona Onshore Development Area
292255	376757	Ash	9	Dead	Low	No	No further action needed	No	N/A survey not undertaken	No	Outside
292258	376759	Ash	10	Mature	Low	No	No further action needed	No	N/A survey not undertaken	No	Outside
292247	376741	Ash	14	Mature	High	Yes	Aerial tree inspection required	No	N/A survey not undertaken	No	Outside
292207	376775	Ash	15	Mature	Low	No	No further action needed	No	N/A survey not undertaken	No	Outside
292212	376723	Ash	13	Mature	Low	No	No further action needed	No	N/A survey not undertaken	No	Outside
292198	376878	Sycamore	11	Mature	Negligible	No	No further action needed	No	N/A survey not undertaken	No	Outside
292192	376918	Sycamore	7	Semi-mature	Negligible	No	No further action needed	No	N/A survey not undertaken	No	Outside
292265	376990	Sycamore	7	Semi-mature	Negligible	No	No further action needed	No	N/A survey not undertaken	No	Outside
292269	376994	Ash	12	Mature	High	Yes	Aerial tree inspection required	No	N/A survey not undertaken	No	Outside

MONA OFFSHORE WIND PROJECT

X coordinate	Y coordinate	Tree species	Tree height (m)	Tree condition	GLRA result	Hibernation potential	Further action required following GLRA	Aerial tree inspection undertaken	Suitability of tree following aerial tree inspection	Emergence survey undertaken and result	Within Mona Onshore Development Area
292270	376992	Sycamore	5	Semi-mature	Moderate	Yes	Endoscope from ground	No	N/A survey not undertaken	No	Outside
292271	376997	Sycamore	10	Semi-mature	Low	No	No further action needed	No	N/A survey not undertaken	No	Outside
292274	376996	Sycamore	10	Semi-mature	Moderate	No	Endoscope from ground	No	N/A survey not undertaken	No	Outside
292268	376996	Sycamore	10	Semi-mature	Low	No	No further action needed	No	N/A survey not undertaken	No	Outside
292268	376994	Sycamore	8	Semi-mature	Negligible	No	No further action needed	No	N/A survey not undertaken	No	Outside
292271	377000	Sycamore	10	Semi-mature	Negligible	No	No further action needed	No	N/A survey not undertaken	No	Outside
292266	376995	Sycamore	12	Mature	Negligible	No	No further action needed	No	N/A survey not undertaken	No	Outside
292266	376998	Sycamore	11	Mature	Low	No	No further action needed	No	N/A survey not undertaken	No	Outside
292262	377009	Sycamore	8	Semi-mature	Low	No	No further action needed	No	N/A survey not undertaken	No	Outside
292261	376993	Sycamore	9	Semi-mature	Negligible	No	No further action needed	No	N/A survey not undertaken	No	Outside

MONA OFFSHORE WIND PROJECT

X coordinate	Y coordinate	Tree species	Tree height (m)	Tree condition	GLRA result	Hibernation potential	Further action required following GLRA	Aerial tree inspection undertaken	Suitability of tree following aerial tree inspection	Emergence survey undertaken and result	Within Mona Onshore Development Area
292261	376997	Sycamore	10	Semi-mature	Low	No	No further action needed	No	N/A survey not undertaken	No	Outside
293465	373939	Oak	8	Mature	Low	No	No further action needed	No	N/A survey not undertaken	No	Within
293509	374148	Willow	7	Mature	Negligible	No	No further action needed	No	N/A survey not undertaken	No	Outside
293506	374147	Willow	7	Mature	Low	No	No further action needed	No	N/A survey not undertaken	No	Outside
293513	374153	Willow	6	Semi-mature	Low	No	No further action needed	No	N/A survey not undertaken	No	Outside
293517	374160	Willow	7	Mature	Low	No	No further action needed	No	N/A survey not undertaken	No	Outside
293333	374045	Willow	4	Semi-mature	Low	No	No further action needed	No	N/A survey not undertaken	No	Within
293325	374041	Willow	6	Semi-mature	Low	No	No further action needed	No	N/A survey not undertaken	No	Within
293316	374031	Willow	7	Mature	Moderate	No	Endoscope from ladder	No	N/A survey not undertaken	No	Within
293311	374027	Willow	7	Mature	Moderate	No	Endoscope from ground	No	N/A survey not undertaken	No	Outside

MONA OFFSHORE WIND PROJECT

X coordinate	Y coordinate	Tree species	Tree height (m)	Tree condition	GLRA result	Hibernation potential	Further action required following GLRA	Aerial tree inspection undertaken	Suitability of tree following aerial tree inspection	Emergence survey undertaken and result	Within Mona Onshore Development Area
293308	374024	Willow	6	Mature	Low	No	No further action needed	No	N/A survey not undertaken	No	Outside
293304	374024	Willow	6	Mature	Low	No	No further action needed	No	N/A survey not undertaken	No	Outside
293304	374021	Willow	7	Mature	Negligible	No	No further action needed	No	N/A survey not undertaken	No	Outside
293214	374125	Oak	8	Mature	Moderate	No	Aerial tree inspection required	No	N/A survey not undertaken	No	Outside
293262	374162	Oak	13	Mature	Moderate	No	Aerial tree inspection required	No	N/A survey not undertaken	No	Outside
293281	374173	Oak	12	Mature	Moderate	No	Aerial tree inspection required	No	N/A survey not undertaken	No	Outside
293292	374181	Oak	13	Mature	Low	No	No further action needed	No	N/A survey not undertaken	No	Outside
293307	374191	Oak	8	Mature	Moderate	No	Aerial tree inspection required	No	N/A survey not undertaken	No	Outside
293311	374194	Oak	14	Mature	Moderate	No	Aerial tree inspection required	No	N/A survey not undertaken	No	Outside

MONA OFFSHORE WIND PROJECT

X coordinate	Y coordinate	Tree species	Tree height (m)	Tree condition	GLRA result	Hibernation potential	Further action required following GLRA	Aerial tree inspection undertaken	Suitability of tree following aerial tree inspection	Emergence survey undertaken and result	Within Mona Onshore Development Area
293507	374170	Willow	3	Mature	Moderate	No	Endoscope from ground	No	N/A survey not undertaken	No	Outside
293511	374157	Willow	4	Semi-mature	Low	No	No further action needed	No	N/A survey not undertaken	No	Outside
293537	374198	Willow	5	Mature	Negligible	No	No further action needed	No	N/A survey not undertaken	No	Outside
293529	374197	Willow	5	Mature	Low	No	No further action needed	No	N/A survey not undertaken	No	Outside
293531	374189	Willow	7	Mature	Negligible	No	No further action needed	No	N/A survey not undertaken	No	Outside
293538	374171	Willow	6	Mature	Low	No	No further action needed	No	N/A survey not undertaken	No	Outside
296920	374051	Willow	6	Mature	Moderate	No	Aerial tree inspection required	No	N/A survey not undertaken	No	Within
292254	377028	Leyland cypress	8	Mature	Low	No	No further action needed	No	N/A survey not undertaken	No	Outside
292250	377036	Leyland cypress	7	Mature	Negligible	No	No further action needed	No	N/A survey not undertaken	No	Outside

MONA OFFSHORE WIND PROJECT

X coordinate	Y coordinate	Tree species	Tree height (m)	Tree condition	GLRA result	Hibernation potential	Further action required following GLRA	Aerial tree inspection undertaken	Suitability of tree following aerial tree inspection	Emergence survey undertaken and result	Within Mona Onshore Development Area
297009	374191	Hawthorn	6	Veteran	Low	No	No further action needed	No	N/A survey not undertaken	No	Outside
296999	374224	Hawthorn	6	Mature	Low	No	No further action needed	No	N/A survey not undertaken	No	Outside
292453	377493	Ash	10	Semi-mature	Low	No	No further action needed	No	N/A survey not undertaken	No	Within
292455	377492	Ash	10	Semi-mature	Low	No	No further action needed	No	N/A survey not undertaken	No	Within
292454	377490	Ash	8	Semi-mature	Low	No	No further action needed	No	N/A survey not undertaken	No	Within
292457	377490	Ash	12	Semi-mature	Negligible	No	No further action needed	No	N/A survey not undertaken	No	Within
292457	377487	Ash	12	Semi-mature	Negligible	No	No further action needed	No	N/A survey not undertaken	No	Within
292456	377485	Ash	12	Mature	Negligible	No	No further action needed	No	N/A survey not undertaken	No	Within
292460	377483	Hawthorn	3	Mature	Low	No	No further action needed	No	N/A survey not undertaken	No	Within

MONA OFFSHORE WIND PROJECT

X coordinate	Y coordinate	Tree species	Tree height (m)	Tree condition	GLRA result	Hibernation potential	Further action required following GLRA	Aerial tree inspection undertaken	Suitability of tree following aerial tree inspection	Emergence survey undertaken and result	Within Mona Onshore Development Area
292465	377476	Hawthorn	5	Mature	Moderate	No	Endoscope from ladder	No	N/A survey not undertaken	No	Within
292469	377466	Ash	10	Mature	Negligible	No	No further action needed	No	N/A survey not undertaken	No	Within
292473	377457	Hawthorn	5	Mature	Negligible	No	No further action needed	No	N/A survey not undertaken	No	Within
292473	377447	Oak	13	Mature	Moderate	No	Aerial tree inspection required	No	N/A survey not undertaken	No	Within
292476	377441	Ash	14	Mature	Moderate	No	Aerial tree inspection required	No	N/A survey not undertaken	No	Within
292605	377251	Sycamore	12	Mature	Low	No	No further action needed	No	N/A survey not undertaken	No	Outside
292605	377253	Sycamore	12	Mature	Negligible	No	No further action needed	No	N/A survey not undertaken	No	Outside
292564	377266	Elm	8	Mature	Low	No	No further action needed	No	N/A survey not undertaken	No	Outside
292560	377279	Elm	6	Mature	Low	No	No further action needed	No	N/A survey not undertaken	No	Outside
292554	377280	Willow	4	Mature	Moderate	No	Endoscope from ground	No	N/A survey not undertaken	No	Outside

MONA OFFSHORE WIND PROJECT

X coordinate	Y coordinate	Tree species	Tree height (m)	Tree condition	GLRA result	Hibernation potential	Further action required following GLRA	Aerial tree inspection undertaken	Suitability of tree following aerial tree inspection	Emergence survey undertaken and result	Within Mona Onshore Development Area
292551	377278	Hawthorn	3	Mature	Low	No	No further action needed	No	N/A survey not undertaken	No	Outside
292549	377278	Hawthorn	4	Mature	Low	No	No further action needed	No	N/A survey not undertaken	No	Outside
292548	377279	Hawthorn	4	Mature	Low	No	No further action needed	No	N/A survey not undertaken	No	Outside
292522	377274	Hawthorn	3	Mature	Low	No	No further action needed	No	N/A survey not undertaken	No	Outside
292515	377270	Hawthorn	4	Mature	Low	No	No further action needed	No	N/A survey not undertaken	No	Outside
292508	377264	Hawthorn	5	Mature	Negligible	No	No further action needed	No	N/A survey not undertaken	No	Outside
292490	377252	Hawthorn	5	Mature	Negligible	No	No further action needed	No	N/A survey not undertaken	No	Outside
292481	377241	Hawthorn	4	Mature	Low	No	No further action needed	No	N/A survey not undertaken	No	Outside
297505	373819	Ash	13	Veteran	High	Yes	Nocturnal survey	No	N/A survey not undertaken	No	Within
297510	373741	Ash	9	Semi-mature	Moderate	Yes	Endoscope from ladder	Yes	Moderate	No	Within

MONA OFFSHORE WIND PROJECT

X coordinate	Y coordinate	Tree species	Tree height (m)	Tree condition	GLRA result	Hibernation potential	Further action required following GLRA	Aerial tree inspection undertaken	Suitability of tree following aerial tree inspection	Emergence survey undertaken and result	Within Mona Onshore Development Area
297512	373753	Ash	11	Mature	Negligible	No	No further action needed	No	N/A survey not undertaken	No	Outside
297509	373728	Ash	12	Mature	Negligible	No	No further action needed	No	N/A survey not undertaken	No	Within
297512	373728	Ash	13	Mature	Negligible	No	No further action needed	No	N/A survey not undertaken	No	Within
297582	373750	Sycamore	10	Mature	Negligible	No	No further action needed	No	N/A survey not undertaken	No	Outside
297583	373750	Sycamore	10	Mature	Low	No	Endoscope from ground	Yes	Low	No	Outside
297586	373751	Sycamore	10	Mature	Moderate	Yes	Endoscope from ground	Yes	Moderate	No	Outside
292999	374824	Hawthorn	2	Dead	Low	No	No further action needed	No	N/A survey not undertaken	No	Within
293024	374940	Oak	10	Mature	Low	No	No further action needed	No	N/A survey not undertaken	No	Outside
297644	373518	Hawthorn	5	Mature	Low	No	No further action needed	No	N/A survey not undertaken	No	Outside
297649	373521	Cherry	18	Veteran	Moderate	No	Aerial tree inspection required	Yes	Low	No	Outside

MONA OFFSHORE WIND PROJECT

X coordinate	Y coordinate	Tree species	Tree height (m)	Tree condition	GLRA result	Hibernation potential	Further action required following GLRA	Aerial tree inspection undertaken	Suitability of tree following aerial tree inspection	Emergence survey undertaken and result	Within Mona Onshore Development Area
297680	373523	Cherry	15	Mature	Low	No	No further action needed	No	N/A survey not undertaken	No	Outside
297680	373542	Cherry	12	Mature	Moderate	No	Aerial tree inspection required	Yes	Low	No	Outside
297679	373557	Alder	12	Mature	High	Yes	Aerial tree inspection required	Yes	High	No	Outside
297672	373565	Alder	7	Mature	Moderate	No	Endoscope from ground	Yes	Low	No	Outside
297667	373569	Alder	14	Mature	High	Yes	Aerial tree inspection required	Yes	High	No	Outside
297668	373570	Ash	10	Semi-mature	Negligible	No	No further action needed	No	N/A survey not undertaken	No	Outside
297655	373571	Sycamore	18	Mature	Moderate	No	Aerial tree inspection required	Yes	High	No	Outside
297647	373567	Alder, with cherry growing alongside	16	Mature	Moderate	No	Nocturnal survey	No	N/A survey not undertaken	No	Outside
297621	373574	Sycamore	18	Mature	Moderate	No	Aerial tree inspection required	Yes	High	No	Outside

MONA OFFSHORE WIND PROJECT

X coordinate	Y coordinate	Tree species	Tree height (m)	Tree condition	GLRA result	Hibernation potential	Further action required following GLRA	Aerial tree inspection undertaken	Suitability of tree following aerial tree inspection	Emergence survey undertaken and result	Within Mona Onshore Development Area
297621	373579	Oak	11	Mature	Moderate	No	Aerial tree inspection required	Yes	Negligible	No	Outside
297802	373600	Oak	12	Mature	High	No	Aerial tree inspection required	Yes	High	No	Within
297803	373630	Oak	10	Mature	High	No	Aerial tree inspection required	Yes	High	No	Outside
297802	373701	Oak	12	Mature	Moderate	No	Aerial tree inspection required	Yes	Moderate	No	Outside
297996	373799	Oak	6	Mature	Moderate	No	Endoscope from ladder	No	N/A survey not undertaken	No	Outside
298013	373836	Oak	8	Dead	Moderate	No	Nocturnal survey	No	N/A survey not undertaken	No	Outside
298027	373854	Sycamore	5	Semi-mature	Low	No	No further action needed	No	N/A survey not undertaken	No	Outside
298039	373887	Oak	5	Mature	Moderate	No	Aerial tree inspection required	No	N/A survey not undertaken	No	Outside
298060	373950	Oak	10	Mature	Moderate	No	Aerial tree inspection required	No	N/A survey not undertaken	No	Outside
292677	377265	Sycamore	12	Mature	Low	No	No further action needed	No	N/A survey not undertaken	No	Outside

MONA OFFSHORE WIND PROJECT

X coordinate	Y coordinate	Tree species	Tree height (m)	Tree condition	GLRA result	Hibernation potential	Further action required following GLRA	Aerial tree inspection undertaken	Suitability of tree following aerial tree inspection	Emergence survey undertaken and result	Within Mona Onshore Development Area
292668	377261	Sycamore	12	Mature	Moderate	No	Aerial tree inspection required	No	N/A survey not undertaken	No	Outside
292664	377260	Sycamore	12	Mature	Low	No	No further action needed	No	N/A survey not undertaken	No	Outside
292659	377257	Sycamore	11	Mature	Low	No	No further action needed	No	N/A survey not undertaken	No	Outside
292657	377256	Sycamore	12	Mature	Low	No	No further action needed	No	N/A survey not undertaken	No	Outside
292650	377256	Sycamore	12	Mature	Low	No	No further action needed	No	N/A survey not undertaken	No	Outside
292416	377217	Hawthorn	4	Dead	Negligible	No	No further action needed	No	N/A survey not undertaken	No	Outside
292400	377209	Ash	8	Semi-mature	Negligible	No	No further action needed	No	N/A survey not undertaken	No	Outside
292392	377209	Hawthorn	3	Mature	Low	No	No further action needed	No	N/A survey not undertaken	No	Outside
292390	377209	Hawthorn	3	Mature	Low	No	No further action needed	No	N/A survey not undertaken	No	Outside

MONA OFFSHORE WIND PROJECT

X coordinate	Y coordinate	Tree species	Tree height (m)	Tree condition	GLRA result	Hibernation potential	Further action required following GLRA	Aerial tree inspection undertaken	Suitability of tree following aerial tree inspection	Emergence survey undertaken and result	Within Mona Onshore Development Area
292608	377227	Ash	18	Mature	Moderate	No	Aerial tree inspection required	No	N/A survey not undertaken	No	Outside
292800	377051	Spindle	4	Semi-mature	Low	No	No further action needed	No	N/A survey not undertaken	No	Outside
292806	377046	Ash	13	Mature	Negligible	No	No further action needed	No	N/A survey not undertaken	No	Outside
292797	377043	Hazel	5	Semi-mature	Low	No	No further action needed	No	N/A survey not undertaken	No	Outside
292790	377043	Ash	8	Mature	Low	No	No further action needed	No	N/A survey not undertaken	No	Outside
292779	377049	Ash	11	Mature	Low	No	No further action needed	No	N/A survey not undertaken	No	Outside
292780	377047	Oak	11	Mature	Moderate	No	Endoscope from ground	No	N/A survey not undertaken	No	Outside
292787	377040	Oak	12	Mature	Low	No	No further action needed	No	N/A survey not undertaken	No	Outside
292778	377040	Ash	12	Mature	Moderate	No	Aerial tree inspection required	No	N/A survey not undertaken	No	Outside

MONA OFFSHORE WIND PROJECT

X coordinate	Y coordinate	Tree species	Tree height (m)	Tree condition	GLRA result	Hibernation potential	Further action required following GLRA	Aerial tree inspection undertaken	Suitability of tree following aerial tree inspection	Emergence survey undertaken and result	Within Mona Onshore Development Area
292778	377027	Oak	12	Mature	Moderate	No	Aerial tree inspection required	No	N/A survey not undertaken	No	Outside
292782	377014	Ash	14	Mature	Low	No	No further action needed	No	N/A survey not undertaken	No	Outside
292748	377032	Sycamore	14	Mature	Moderate	No	Endoscope from ground	No	N/A survey not undertaken	No	Outside
292743	377035	Oak	8	Mature	Moderate	No	Aerial tree inspection required	No	N/A survey not undertaken	No	Outside
292730	377041	Ash	6	Mature	Moderate	No	Endoscope from ground	No	N/A survey not undertaken	No	Outside
292722	377035	Ash	12	Veteran	High	Yes	Aerial tree inspection required	No	N/A survey not undertaken	No	Outside
292682	377008	Ash	10	Mature	Negligible	No	No further action needed	No	N/A survey not undertaken	No	Outside
292682	376995	Ash	10	Semi-mature	Negligible	No	No further action needed	No	N/A survey not undertaken	No	Outside
292676	376997	Ash	12	Mature	Moderate	No	Aerial tree inspection required	No	N/A survey not undertaken	No	Outside
292415	376873	Oak	18	Mature	Moderate	No	Aerial tree inspection required	No	N/A survey not undertaken	No	Outside

MONA OFFSHORE WIND PROJECT

X coordinate	Y coordinate	Tree species	Tree height (m)	Tree condition	GLRA result	Hibernation potential	Further action required following GLRA	Aerial tree inspection undertaken	Suitability of tree following aerial tree inspection	Emergence survey undertaken and result	Within Mona Onshore Development Area
292418	376895	Sycamore	14	Mature	Negligible	No	No further action needed	No	N/A survey not undertaken	No	Outside
292423	376943	Ash	9	Semi-mature	Negligible	No	No further action needed	No	N/A survey not undertaken	No	Within
292496	376991	Ash	12	Mature	Negligible	No	No further action needed	No	N/A survey not undertaken	No	Outside
292528	376989	Sycamore	8	Mature	Low	No	No further action needed	No	N/A survey not undertaken	No	Outside
292590	376991	Hawthorn	2	Mature	Low	No	No further action needed	No	N/A survey not undertaken	No	Outside
292620	376986	Ash	11	Mature	Low	No	No further action needed	No	N/A survey not undertaken	No	Outside
292628	376988	Ash	10	Mature	Low	No	No further action needed	No	N/A survey not undertaken	No	Outside
292665	377006	Ash	12	Mature	Low	No	No further action needed	No	N/A survey not undertaken	No	Outside
292658	377018	Oak	10	Mature	Low	No	No further action needed	No	N/A survey not undertaken	No	Outside

MONA OFFSHORE WIND PROJECT

X coordinate	Y coordinate	Tree species	Tree height (m)	Tree condition	GLRA result	Hibernation potential	Further action required following GLRA	Aerial tree inspection undertaken	Suitability of tree following aerial tree inspection	Emergence survey undertaken and result	Within Mona Onshore Development Area
292634	377115	Hawthorn	2	Mature	Moderate	No	Endoscope from ground	No	N/A survey not undertaken	No	Outside
297598	373736	Ash	2	Mature	Moderate	No	Endoscope from ground	Yes	Low	No	Outside
297621	373636	Oak	8	Mature	Moderate	Yes	Aerial tree inspection required	Yes	High	No	Outside
297561	373616	Sycamore	9	Semi-mature	Low	No	No further action needed	No	N/A survey not undertaken	No	Within
297570	373598	Sycamore	17	Mature	High	Yes	Aerial tree inspection required	Yes	Moderate	No	Within
297671	373563	alder	18	Veteran	High	Yes	Aerial tree inspection required	Yes	High	No	Outside
297672	373568	Cherry	12	Mature	Moderate	Yes	Aerial tree inspection required	Yes	Negligible	No	Outside
297659	373572	Hazel	6	Mature	Moderate	Yes	Endoscope from ground	Yes	Moderate	No	Outside
297645	373569	Sycamore	7	Veteran	High	Yes	Nocturnal survey	No	N/A survey not undertaken	No	Outside
297643	373568	Ash	13	Semi-mature	Negligible	No	No further action needed	No	N/A survey not undertaken	No	Outside

MONA OFFSHORE WIND PROJECT

X coordinate	Y coordinate	Tree species	Tree height (m)	Tree condition	GLRA result	Hibernation potential	Further action required following GLRA	Aerial tree inspection undertaken	Suitability of tree following aerial tree inspection	Emergence survey undertaken and result	Within Mona Onshore Development Area
297638	373561	Ash	13	Semi-mature	Negligible	No	No further action needed	No	N/A survey not undertaken	No	Outside
297634	373562	Unknown	2	Dead	Moderate	No	Endoscope from ground	Yes	Moderate	No	Outside
297610	373577	Holly	5	Mature	Moderate	Yes	Endoscope from ladder	Yes	High	No	Outside
297620	373576	Ash	21	Mature	High	Yes	Aerial tree inspection required	Yes	High	No	Outside
297639	373558	Oak	13	Mature	High	Yes	Aerial tree inspection required	No	N/A survey not undertaken	No	Outside
297802	373616	Oak	13	Mature	High	Yes	Aerial tree inspection required	Yes	Moderate	No	Within
297808	373587	Oak	13	Mature	High	Yes	Aerial tree inspection required	Yes	High	No	Outside
297802	373702	Oak	10	Mature	High	Yes	Aerial tree inspection required	No	N/A survey not undertaken	No	Outside
297985	373789	Oak	5	Dead	High	Yes	Endoscope from ladder	No	N/A survey not undertaken	No	Outside
298008	373819	Ash	6	Mature	Negligible	No	No further action needed	No	N/A survey not undertaken	No	Outside

MONA OFFSHORE WIND PROJECT

X coordinate	Y coordinate	Tree species	Tree height (m)	Tree condition	GLRA result	Hibernation potential	Further action required following GLRA	Aerial tree inspection undertaken	Suitability of tree following aerial tree inspection	Emergence survey undertaken and result	Within Mona Onshore Development Area
298025	373847	Oak	5	Semi-mature	Negligible	No	No further action needed	No	N/A survey not undertaken	No	Outside
298033	373858	Oak	5	Semi-mature	Low	No	No further action needed	No	N/A survey not undertaken	No	Outside
298036	373858	Ash	5	Semi-mature	Low	No	No further action needed	No	N/A survey not undertaken	No	Outside
296906	374050	Willow	3	Semi-mature	Negligible	No	No further action needed	No	N/A survey not undertaken	No	Within
296928	374049	Sycamore	7	Semi-mature	Low	No	No further action needed	No	N/A survey not undertaken	No	Within
296922	374121	Oak	13	Mature	High	Yes	Aerial tree inspection required	No	N/A survey not undertaken	No	Outside
297007	374197	Cherry	6	Semi-mature	Moderate	No	Endoscope from ground	No	N/A survey not undertaken	No	Outside
296999	374226	Hawthorn	4	Semi-mature	Moderate	No	Endoscope from ground	No	N/A survey not undertaken	No	Outside
296991	374229	Elm	8	Semi-mature	Moderate	No	Endoscope from ground	No	N/A survey not undertaken	No	Outside
297064	374219	Elm	5	Dead	Low	No	No further action needed	No	N/A survey not undertaken	No	Outside

MONA OFFSHORE WIND PROJECT

X coordinate	Y coordinate	Tree species	Tree height (m)	Tree condition	GLRA result	Hibernation potential	Further action required following GLRA	Aerial tree inspection undertaken	Suitability of tree following aerial tree inspection	Emergence survey undertaken and result	Within Mona Onshore Development Area
297059	374221	Elm	12	Semi-mature	Moderate	No	Aerial tree inspection required	No	N/A survey not undertaken	No	Outside
297052	374235	Ash	14	Semi-mature	Low	No	No further action needed	No	N/A survey not undertaken	No	Outside
297055	374243	Elm	12	Semi-mature	Low	No	No further action needed	No	N/A survey not undertaken	No	Outside
297052	374248	Elm	13	Semi-mature	Low	No	No further action needed	No	N/A survey not undertaken	No	Outside
297195	374165	Cherry	6	Semi-mature	Low	No	No further action needed	No	N/A survey not undertaken	No	Within
297200	374165	Cherry	6	Semi-mature	Low	No	No further action needed	No	N/A survey not undertaken	No	Within
297276	374092	Holly	4	Mature	Low	No	No further action needed	No	N/A survey not undertaken	No	Within
297296	374096	Oak	13	Mature	High	Yes	Aerial tree inspection required	No	N/A survey not undertaken	No	Within
297362	374059	Ash	7	Semi-mature	Low	No	No further action needed	No	N/A survey not undertaken	No	Within

MONA OFFSHORE WIND PROJECT

X coordinate	Y coordinate	Tree species	Tree height (m)	Tree condition	GLRA result	Hibernation potential	Further action required following GLRA	Aerial tree inspection undertaken	Suitability of tree following aerial tree inspection	Emergence survey undertaken and result	Within Mona Onshore Development Area
297374	374037	Ash	13	Mature	Moderate	No	Aerial tree inspection required	No	N/A survey not undertaken	No	Within
297392	374141	Elm	8	Semi-mature	Negligible	No	No further action needed	No	N/A survey not undertaken	No	Outside
297389	374143	Elm	9	Semi-mature	Negligible	No	No further action needed	No	N/A survey not undertaken	No	Outside
297387	374152	Sycamore	9	Mature	High	Yes	Aerial tree inspection required	No	N/A survey not undertaken	No	Outside
297390	374167	Elm	12	Semi-mature	Negligible	No	No further action needed	No	N/A survey not undertaken	No	Outside
297386	374166	Sycamore	12	Mature	High	Yes	Aerial tree inspection required	No	N/A survey not undertaken	No	Within
297454	374030	Oak	12	Mature	Moderate	No	Aerial tree inspection required	No	N/A survey not undertaken	No	Within
297359	374013	Elder	2	Dead	Low	No	No further action needed	No	N/A survey not undertaken	No	Within
297355	373961	Willow	5	Mature	Moderate	No	Endoscope from ground	No	N/A survey not undertaken	No	Outside
297343	373977	Willow	6	Mature	Moderate	No	Endoscope from ground	No	N/A survey not undertaken	No	Outside

MONA OFFSHORE WIND PROJECT

X coordinate	Y coordinate	Tree species	Tree height (m)	Tree condition	GLRA result	Hibernation potential	Further action required following GLRA	Aerial tree inspection undertaken	Suitability of tree following aerial tree inspection	Emergence survey undertaken and result	Within Mona Onshore Development Area
297304	373955	Willow	8	Semi-mature	Low	No	No further action needed	No	N/A survey not undertaken	No	Outside
297297	373956	Oak	13	Mature	Low	No	No further action needed	No	N/A survey not undertaken	No	Outside
297290	373958	Willow	8	Mature	Moderate	No	Aerial tree inspection required	No	N/A survey not undertaken	No	Outside
297276	373955	Willow	7	Mature	Moderate	No	Endoscope from ground	No	N/A survey not undertaken	No	Outside
297270	373957	Hawthorn	5	Mature	Low	No	No further action needed	No	N/A survey not undertaken	No	Outside
297256	373963	Ash	11	Semi-mature	Negligible	No	No further action needed	No	N/A survey not undertaken	No	Outside
297212	373914	Elm	7	Semi-mature	Moderate	No	Aerial tree inspection required	No	N/A survey not undertaken	No	Outside
297205	373899	Sycamore	4	Immature	Low	No	No further action needed	No	N/A survey not undertaken	No	Outside
297211	373901	Sycamore	8	Immature	Moderate	No	Endoscope from ground	No	N/A survey not undertaken	No	Outside
297201	373873	Ash	15	Mature	High	Yes	Aerial tree inspection required	No	N/A survey not undertaken	No	Outside

MONA OFFSHORE WIND PROJECT

X coordinate	Y coordinate	Tree species	Tree height (m)	Tree condition	GLRA result	Hibernation potential	Further action required following GLRA	Aerial tree inspection undertaken	Suitability of tree following aerial tree inspection	Emergence survey undertaken and result	Within Mona Onshore Development Area
297149	373877	Ash	15	Mature	High	Yes	Aerial tree inspection required	No	N/A survey not undertaken	No	Outside
297148	373879	Sycamore	9	Mature	High	Yes	Aerial tree inspection required	No	N/A survey not undertaken	No	Outside
297125	373860	Silver birch	11	Mature	Moderate	No	Aerial tree inspection required	No	N/A survey not undertaken	No	Outside
297136	373872	Silver birch	10	Mature	Low	No	No further action needed	No	N/A survey not undertaken	No	Outside
297122	373872	Willow	6	Mature	Moderate	No	Aerial tree inspection required	No	N/A survey not undertaken	No	Outside
297112	373883	Silver birch	13	Mature	Moderate	No	Aerial tree inspection required	No	N/A survey not undertaken	No	Outside
297120	373906	Silver birch	12	Mature	Moderate	No	Aerial tree inspection required	No	N/A survey not undertaken	No	Outside
297114	373903	Willow	4	Semi-mature	Low	No	No further action needed	No	N/A survey not undertaken	No	Outside
297114	373909	Sycamore	13	Mature	High	No	Aerial tree inspection required	No	N/A survey not undertaken	No	Outside

MONA OFFSHORE WIND PROJECT

X coordinate	Y coordinate	Tree species	Tree height (m)	Tree condition	GLRA result	Hibernation potential	Further action required following GLRA	Aerial tree inspection undertaken	Suitability of tree following aerial tree inspection	Emergence survey undertaken and result	Within Mona Onshore Development Area
297111	373958	Sycamore	13	Mature	Moderate	No	Aerial tree inspection required	No	N/A survey not undertaken	No	Outside
297069	373974	Willow	10	Mature	Moderate	No	Aerial tree inspection required	No	N/A survey not undertaken	No	Outside
297063	373980	Ash	14	Mature	Low	No	No further action needed	No	N/A survey not undertaken	No	Outside
297052	373983	Hawthorn	7	Mature	Low	No	No further action needed	No	N/A survey not undertaken	No	Outside
297032	374007	Ash	12	Mature	Low	No	No further action needed	No	N/A survey not undertaken	No	Outside
297017	374002	Ash	11	Semi-mature	Negligible	No	No further action needed	No	N/A survey not undertaken	No	Outside
297017	374003	Sycamore	10	Semi-mature	High	Yes	Aerial tree inspection required	No	N/A survey not undertaken	No	Outside
297003	374005	Cherry	14	Mature	Low	No	No further action needed	No	N/A survey not undertaken	No	Outside
297007	374012	Sycamore	16	Mature	Moderate	No	Aerial tree inspection required	No	N/A survey not undertaken	No	Outside

MONA OFFSHORE WIND PROJECT

X coordinate	Y coordinate	Tree species	Tree height (m)	Tree condition	GLRA result	Hibernation potential	Further action required following GLRA	Aerial tree inspection undertaken	Suitability of tree following aerial tree inspection	Emergence survey undertaken and result	Within Mona Onshore Development Area
297000	373953	Oak	12	Mature	High	Yes	Aerial tree inspection required	No	N/A survey not undertaken	No	Outside
296999	374014	Sycamore	12	Mature	High	Yes	Aerial tree inspection required	No	N/A survey not undertaken	No	Outside
296996	374018	Sycamore	13	Mature	Moderate	No	Aerial tree inspection required	No	N/A survey not undertaken	No	Outside
296993	374020	Willow	4	Semi-mature	Moderate	No	Endoscope from ground	No	N/A survey not undertaken	No	Outside
296982	374052	Willow	11	Mature	High	No	Aerial tree inspection required	No	N/A survey not undertaken	No	Within
296964	374055	Willow	7	Mature	Moderate	No	Endoscope from ground	No	N/A survey not undertaken	No	Within
296943	374036	Ash	14	Mature	Moderate	No	Aerial tree inspection required	No	N/A survey not undertaken	No	Within
296838	373906	Ash	14	Mature	Moderate	No	Aerial tree inspection required	No	N/A survey not undertaken	No	Outside
297007	373710	Ash	15	Mature	Moderate	No	Aerial tree inspection required	No	N/A survey not undertaken	No	Outside
297051	373718	Oak	16	Mature	High	Yes	Aerial tree inspection required	No	N/A survey not undertaken	No	Outside

MONA OFFSHORE WIND PROJECT

X coordinate	Y coordinate	Tree species	Tree height (m)	Tree condition	GLRA result	Hibernation potential	Further action required following GLRA	Aerial tree inspection undertaken	Suitability of tree following aerial tree inspection	Emergence survey undertaken and result	Within Mona Onshore Development Area
297304	373807	Sycamore	10	Mature	Moderate	Yes	Aerial tree inspection required	No	N/A survey not undertaken	No	Outside
297609	373528	Hawthorn	6	Mature	Low	No	No further action needed	No	N/A survey not undertaken	No	Outside
297661	373463	Oak	9	Mature	Moderate	Yes	Endoscope from ground	No	N/A survey not undertaken	No	Outside
297088	373603	Sycamore	18	Veteran	High	Yes	Aerial tree inspection required	No	N/A survey not undertaken	No	Outside
297623	373531	Sycamore	9	Semi-mature	High	Yes	Aerial tree inspection required	No	N/A survey not undertaken	No	Outside
297644	373502	Ash	15	Mature	High	Yes	Aerial tree inspection required	No	N/A survey not undertaken	No	Outside
297653	373486	Oak	18	Veteran	High	Yes	Aerial tree inspection required	No	N/A survey not undertaken	No	Outside
297670	373529	Ash	15	Mature	Moderate	No	Aerial tree inspection required	No	N/A survey not undertaken	No	Outside
297683	373528	Cherry	14	Mature	Moderate	No	Aerial tree inspection required	Yes	Negligible	No	Outside

MONA OFFSHORE WIND PROJECT

X coordinate	Y coordinate	Tree species	Tree height (m)	Tree condition	GLRA result	Hibernation potential	Further action required following GLRA	Aerial tree inspection undertaken	Suitability of tree following aerial tree inspection	Emergence survey undertaken and result	Within Mona Onshore Development Area
297686	373528	Ash	14	Semi-mature	Low	No	No further action needed	No	N/A survey not undertaken	No	Outside
297681	373537	Cherry	13	Mature	Moderate	No	Endoscope from ground	Yes	Low	No	Outside
297683	373560	Cherry	8	Semi-mature	Low	No	No further action needed	No	N/A survey not undertaken	No	Outside
297669	373553	Alder	7	Semi-mature	Low	No	No further action needed	No	N/A survey not undertaken	No	Outside
297660	373556	Alder	11	Mature	High	Yes	Aerial tree inspection required	No	N/A survey not undertaken	No	Outside
297656	373560	Alder	11	Mature	Moderate	No	Endoscope from ground	Yes	Low	No	Outside
297647	373559	Cherry	14	Veteran	Moderate	No	Endoscope from ground	Yes	High	No	Outside
297612	373554	Sycamore	7	Mature	Moderate	No	Aerial tree inspection required	No	N/A survey not undertaken	No	Outside
297615	373561	Elm	11	Semi-mature	Low	No	No further action needed	No	N/A survey not undertaken	No	Outside
297620	373561	Sycamore	20	Veteran	High	Yes	Aerial tree inspection required	Yes	High	No	Outside

MONA OFFSHORE WIND PROJECT

X coordinate	Y coordinate	Tree species	Tree height (m)	Tree condition	GLRA result	Hibernation potential	Further action required following GLRA	Aerial tree inspection undertaken	Suitability of tree following aerial tree inspection	Emergence survey undertaken and result	Within Mona Onshore Development Area
297599	373577	Alder	13	Mature	Low	No	No further action needed	No	N/A survey not undertaken	No	Outside
297594	373582	Sycamore	7	Semi-mature	Moderate	No	No further action needed	No	N/A survey not undertaken	No	Outside
297609	373571	Sycamore	14	Mature	Moderate	Yes	Aerial tree inspection required	Yes	Moderate	No	Outside
297610	373570	Alder	13	Mature	Moderate	No	Endoscope from ground	Yes	Moderate	No	Outside
297810	373568	Oak	11	Mature	Moderate	No	Aerial tree inspection required	Yes	Moderate	No	Within
297807	373524	Oak	12	Mature	High	No	Aerial tree inspection required	Yes	High	No	Outside
297806	373595	Oak	8	Mature	High	Yes	Aerial tree inspection required	No	N/A survey not undertaken	No	Outside
297948	373524	Oak	13	Veteran	High	Yes	Aerial tree inspection required	Yes	Moderate	No	Outside
297949	373516	Ash	16	Mature	Moderate	Yes	Aerial tree inspection required	No	N/A survey not undertaken	No	Outside

MONA OFFSHORE WIND PROJECT

X coordinate	Y coordinate	Tree species	Tree height (m)	Tree condition	GLRA result	Hibernation potential	Further action required following GLRA	Aerial tree inspection undertaken	Suitability of tree following aerial tree inspection	Emergence survey undertaken and result	Within Mona Onshore Development Area
297942	373512	Elm	7	Semi-mature	Low	No	No further action needed	No	N/A survey not undertaken	No	Outside
297937	373495	Oak	19	Veteran	High	Yes	Nocturnal survey	No	N/A survey not undertaken	No	Outside
297937	373491	Sycamore	16	Mature	High	Yes	Aerial tree inspection required	Yes	Moderate	No	Outside
297932	373487	Oak	18	Mature	High	Yes	No further action needed	No	N/A survey not undertaken	No	Outside
297931	373479	Oak	16	Mature	Moderate	Yes	No further action needed	No	N/A survey not undertaken	No	Outside
298079	373631	Holly	4	Mature	Low	No	No further action needed	No	N/A survey not undertaken	No	Within
296998	374228	Holly	7	Mature	Low	No	No further action needed	No	N/A survey not undertaken	No	Outside
296992	374228	Hawthorn	5	Mature	Moderate	Yes	Endoscope from ground	No	N/A survey not undertaken	No	Outside
296994	374230	Hawthorn	6	Semi-mature	Low	No	No further action needed	No	N/A survey not undertaken	No	Outside
297064	374234	Elm	6	Dead	Moderate	No	Endoscope from ladder	No	N/A survey not undertaken	No	Outside

MONA OFFSHORE WIND PROJECT

X coordinate	Y coordinate	Tree species	Tree height (m)	Tree condition	GLRA result	Hibernation potential	Further action required following GLRA	Aerial tree inspection undertaken	Suitability of tree following aerial tree inspection	Emergence survey undertaken and result	Within Mona Onshore Development Area
297060	374242	Elm	14	Mature	Low	No	No further action needed	No	N/A survey not undertaken	No	Outside
297056	374251	Elm	14	Mature	Moderate	Yes	Aerial tree inspection required	No	N/A survey not undertaken	No	Outside
297056	374252	Sycamore	10	Semi-mature	Low	No	No further action needed	No	N/A survey not undertaken	No	Outside
297054	374254	Blackthorn	5	Semi-mature	Moderate	No	Endoscope from ladder	No	N/A survey not undertaken	No	Outside
297063	374254	apple	4	Mature	Low	No	No further action needed	No	N/A survey not undertaken	No	Outside
297060	374221	Unknown	1	Dead	Moderate	Yes	Endoscope from ground	No	N/A survey not undertaken	No	Outside
297060	374219	Elder	7	Semi-mature	Low	No	No further action needed	No	N/A survey not undertaken	No	Outside
297188	374172	Cherry	5	Mature	Low	No	No further action needed	No	N/A survey not undertaken	No	Within
297194	374155	Blackthorn	4	Semi-mature	Moderate	Yes	Endoscope from ground	No	N/A survey not undertaken	No	Within
297194	374156	Hawthorn	4	Mature	Moderate	No	Endoscope from ground	No	N/A survey not undertaken	No	Within

MONA OFFSHORE WIND PROJECT

X coordinate	Y coordinate	Tree species	Tree height (m)	Tree condition	GLRA result	Hibernation potential	Further action required following GLRA	Aerial tree inspection undertaken	Suitability of tree following aerial tree inspection	Emergence survey undertaken and result	Within Mona Onshore Development Area
297196	374121	Hawthorn	5	Semi-mature	Low	No	No further action needed	No	N/A survey not undertaken	No	Within
297126	374066	Willow	5	Mature	Moderate	Yes	Endoscope from ground	No	N/A survey not undertaken	No	Within
297104	374112	Hawthorn	4	Mature	Low	No	No further action needed	No	N/A survey not undertaken	No	Within
297054	374088	Cherry	6	Dead	Moderate	No	Endoscope from ladder	No	N/A survey not undertaken	No	Within
297047	374098	Hawthorn	4	Mature	Negligible	No	No further action needed	No	N/A survey not undertaken	No	Within
297046	374104	Hawthorn	4	Mature	Negligible	No	No further action needed	No	N/A survey not undertaken	No	Within
297033	374147	Hawthorn	2	Dead	Moderate	Yes	Endoscope from ground	No	N/A survey not undertaken	No	Within
297033	374143	Hawthorn	3	Mature	Low	No	No further action needed	No	N/A survey not undertaken	No	Within
297024	374157	Hawthorn	3	Mature	Low	No	No further action needed	No	N/A survey not undertaken	No	Outside
297104	374144	Hawthorn	3	Semi-mature	Low	No	No further action needed	No	N/A survey not undertaken	No	Outside

MONA OFFSHORE WIND PROJECT

X coordinate	Y coordinate	Tree species	Tree height (m)	Tree condition	GLRA result	Hibernation potential	Further action required following GLRA	Aerial tree inspection undertaken	Suitability of tree following aerial tree inspection	Emergence survey undertaken and result	Within Mona Onshore Development Area
297313	373953	Hawthorn	5	Mature	Low	No	No further action needed	No	N/A survey not undertaken	No	Outside
297316	373955	Elder	4	Mature	Moderate	Yes	Endoscope from ground	No	N/A survey not undertaken	No	Outside
297286	373964	Willow	5	Mature	Moderate	Yes	Endoscope from ground	No	N/A survey not undertaken	No	Outside
297235	373957	Holly	5	Mature	Negligible	No	No further action needed	No	N/A survey not undertaken	No	Outside
297232	373953	Elder	3	Mature	Moderate	Yes	Endoscope from ground	No	N/A survey not undertaken	No	Outside
297233	373957	Hawthorn	3	Mature	Low	No	No further action needed	No	N/A survey not undertaken	No	Outside
297205	373905	Sycamore	7	Semi-mature	Low	No	No further action needed	No	N/A survey not undertaken	No	Outside
297204	373899	Sycamore	12	Mature	Low	No	No further action needed	No	N/A survey not undertaken	No	Outside
297200	373881	Ash	8	Veteran	High	Yes	Aerial tree inspection required	No	N/A survey not undertaken	No	Outside
297186	373880	Elm	6	Semi-mature	Negligible	No	No further action needed	No	N/A survey not undertaken	No	Outside

MONA OFFSHORE WIND PROJECT

X coordinate	Y coordinate	Tree species	Tree height (m)	Tree condition	GLRA result	Hibernation potential	Further action required following GLRA	Aerial tree inspection undertaken	Suitability of tree following aerial tree inspection	Emergence survey undertaken and result	Within Mona Onshore Development Area
297172	373897	Sycamore	10	Mature	Moderate	Yes	Aerial tree inspection required	No	N/A survey not undertaken	No	Outside
297146	373877	Hawthorn	5	Mature	Moderate	Yes	Endoscope from ground	No	N/A survey not undertaken	No	Outside
297135	373879	birch	12	Veteran	High	Yes	Aerial tree inspection required	No	N/A survey not undertaken	No	Outside
297133	373889	Unknown	2	Dead	Low	No	No further action needed	No	N/A survey not undertaken	No	Outside
297119	373899	Prunus	12	Veteran	Moderate	Yes	Endoscope from ground	No	N/A survey not undertaken	No	Outside
297125	373898	birch	14	Mature	Moderate	No	Aerial tree inspection required	No	N/A survey not undertaken	No	Outside
297120	373896	Elder	2	Mature	Moderate	Yes	Endoscope from ground	No	N/A survey not undertaken	No	Outside
297118	373901	Willow	7	Mature	Moderate	Yes	Endoscope from ground	No	N/A survey not undertaken	No	Outside
297109	373924	Ash	14	Mature	Low	No	No further action needed	No	N/A survey not undertaken	No	Outside
297102	373935	Hawthorn	4	Mature	Low	No	No further action needed	No	N/A survey not undertaken	No	Outside

MONA OFFSHORE WIND PROJECT

X coordinate	Y coordinate	Tree species	Tree height (m)	Tree condition	GLRA result	Hibernation potential	Further action required following GLRA	Aerial tree inspection undertaken	Suitability of tree following aerial tree inspection	Emergence survey undertaken and result	Within Mona Onshore Development Area
297096	373945	Hawthorn	7	Mature	Moderate	No	Endoscope from ground	No	N/A survey not undertaken	No	Outside
297093	373950	Oak	9	Semi-mature	Low	No	No further action needed	No	N/A survey not undertaken	No	Outside
297086	373954	Sycamore	6	Semi-mature	Low	No	No further action needed	No	N/A survey not undertaken	No	Outside
297074	373963	Willow	5	Semi-mature	Moderate	No	Aerial tree inspection required	No	N/A survey not undertaken	No	Outside
297052	373977	Willow	6	Mature	Moderate	No	Aerial tree inspection required	No	N/A survey not undertaken	No	Outside
297040	373990	Sycamore	5	Mature	Low	No	No further action needed	No	N/A survey not undertaken	No	Outside
297003	374020	Sycamore	8	Mature	Low	No	No further action needed	No	N/A survey not undertaken	No	Outside
296999	374019	Cherry	5	Dead	High	Yes	Endoscope from ladder	No	N/A survey not undertaken	No	Outside
297000	374021	Sycamore	14	Mature	Moderate	No	Aerial tree inspection required	No	N/A survey not undertaken	No	Outside
296976	374050	Sycamore	13	Semi-mature	Moderate	Yes	Endoscope from ground	No	N/A survey not undertaken	No	Within

MONA OFFSHORE WIND PROJECT

X coordinate	Y coordinate	Tree species	Tree height (m)	Tree condition	GLRA result	Hibernation potential	Further action required following GLRA	Aerial tree inspection undertaken	Suitability of tree following aerial tree inspection	Emergence survey undertaken and result	Within Mona Onshore Development Area
296967	374047	Willow	7	Mature	Moderate	Yes	Endoscope from ladder	No	N/A survey not undertaken	No	Within
296932	374043	Willow	5	Semi-mature	Low	No	No further action needed	No	N/A survey not undertaken	No	Within
296992	373712	Sycamore	14	Mature	Low	No	No further action needed	No	N/A survey not undertaken	No	Outside
297364	373737	Sycamore	14	Veteran	Moderate	No	Aerial tree inspection required	No	N/A survey not undertaken	No	Outside
297535	373496	Sycamore	16	Veteran	High	Yes	Aerial tree inspection required	No	N/A survey not undertaken	No	Outside
297566	373439	Oak	10	Mature	Moderate	Yes	Aerial tree inspection required	No	N/A survey not undertaken	No	Outside
297464	373449	Oak	9	Mature	Moderate	Yes	Aerial tree inspection required	No	N/A survey not undertaken	No	Outside
297415	373469	Oak	13	Mature	High	Yes	Aerial tree inspection required	No	N/A survey not undertaken	No	Outside
297235	373613	alder	9	Mature	High	Yes	Aerial tree inspection required	No	N/A survey not undertaken	No	Outside

MONA OFFSHORE WIND PROJECT

X coordinate	Y coordinate	Tree species	Tree height (m)	Tree condition	GLRA result	Hibernation potential	Further action required following GLRA	Aerial tree inspection undertaken	Suitability of tree following aerial tree inspection	Emergence survey undertaken and result	Within Mona Onshore Development Area
297144	373518	Ash	6	Semi-mature	Low	No	No further action needed	No	N/A survey not undertaken	No	Outside
302227	373848	Oak	14	Mature	High	Yes	Aerial tree inspection required	No	N/A survey not undertaken	No	Outside
302126	373006	Ash	12	Semi-mature	Moderate	Yes	Aerial tree inspection required	No	N/A survey not undertaken	No	Within
302123	373000	Willow	6	Mature	Moderate	Yes	Aerial tree inspection required	Yes	Low	No	Within
302115	373110	Oak	16	Mature	High	Yes	Aerial tree inspection required	No	N/A survey not undertaken	No	Within
302153	373159	Oak	10	Semi-mature	High	Yes	Aerial tree inspection required	No	N/A survey not undertaken	No	Within
302158	373167	Oak	6	Semi-mature	Moderate	No	Aerial tree inspection required	No	N/A survey not undertaken	No	Outside
302169	373171	Willow	6	Semi-mature	Low	No	No further action needed	No	N/A survey not undertaken	No	Outside
302174	373157	Hawthorn	6	Semi-mature	Negligible	No	No further action needed	No	N/A survey not undertaken	No	Within

MONA OFFSHORE WIND PROJECT

X coordinate	Y coordinate	Tree species	Tree height (m)	Tree condition	GLRA result	Hibernation potential	Further action required following GLRA	Aerial tree inspection undertaken	Suitability of tree following aerial tree inspection	Emergence survey undertaken and result	Within Mona Onshore Development Area
301356	373569	Oak	12	Mature	Moderate	No	Aerial tree inspection required	Yes	Low	No	Within
301330	373520	Oak	10	Mature	Moderate	Yes	Aerial tree inspection required	Yes	Low	No	Within
301300	373449	Oak	12	Mature	Moderate	Yes	Aerial tree inspection required	Yes	Low	No	Within
301269	373418	Oak	13	Veteran	High	Yes	Aerial tree inspection required	Yes	Moderate	No	Outside
301249	373394	Unknown	1	Dead	Low	Yes	No further action needed	No	N/A survey not undertaken	No	Outside
301195	373368	Oak	9	Mature	Moderate	Yes	Aerial tree inspection required	Yes	Low	No	Outside
301114	373401	Oak	14	Mature	Moderate	Yes	Aerial tree inspection required	Yes	Moderate	No	Outside
301093	373553	Oak	15	Mature	High	Yes	Aerial tree inspection required	Yes	Moderate	No	Outside
301334	373541	Oak	7	Mature	Moderate	Yes	Aerial tree inspection required	Yes	Low	No	Within

MONA OFFSHORE WIND PROJECT

X coordinate	Y coordinate	Tree species	Tree height (m)	Tree condition	GLRA result	Hibernation potential	Further action required following GLRA	Aerial tree inspection undertaken	Suitability of tree following aerial tree inspection	Emergence survey undertaken and result	Within Mona Onshore Development Area
301333	373529	Oak	8	Mature	High	Yes	Aerial tree inspection required	Yes	Moderate	No	Within
301307	373449	Oak	7	Mature	High	Yes	Aerial tree inspection required	Yes	Low	No	Within
301290	373445	Oak	15	Mature	High	Yes	Aerial tree inspection required	Yes	Low	No	Within
301257	373400	Oak	9	Mature	High	Yes	Aerial tree inspection required	Yes	Moderate	No	Outside
301072	373462	Oak	10	Mature	Moderate	No	Aerial tree inspection required	Yes	Negligible	No	Outside
301109	373521	Oak	7	Mature	Moderate	Yes	Aerial tree inspection required	Yes	Low	No	Outside
302131	372982	Oak	9	Semi-mature	Low	No	No further action needed	No	N/A survey not undertaken	No	Within
302135	372985	Ash	8	Semi-mature	Low	No	No further action needed	No	N/A survey not undertaken	No	Within
302173	373047	Oak	11	Semi-mature	Moderate	No	Aerial tree inspection required	No	N/A survey not undertaken	No	Within

MONA OFFSHORE WIND PROJECT

X coordinate	Y coordinate	Tree species	Tree height (m)	Tree condition	GLRA result	Hibernation potential	Further action required following GLRA	Aerial tree inspection undertaken	Suitability of tree following aerial tree inspection	Emergence survey undertaken and result	Within Mona Onshore Development Area
302133	373076	Oak	8	Mature	High	Yes	Aerial tree inspection required	No	N/A survey not undertaken	No	Within
302160	373158	Oak	12	Mature	High	Yes	Aerial tree inspection required	No	N/A survey not undertaken	No	Within
302164	373153	Oak	11	Mature	Moderate	Yes	Aerial tree inspection required	No	N/A survey not undertaken	No	Within
302162	373151	Oak	12	Mature	High	Yes	Aerial tree inspection required	No	N/A survey not undertaken	No	Within
302228	373282	Oak	12	Mature	High	Yes	Aerial tree inspection required	No	N/A survey not undertaken	No	Outside
292876	374898	Willow	6	Semi-mature	Moderate	No	Endoscope from ground	Yes	Negligible	No	Within
292872	374892	Willow	9	Semi-mature	Moderate	Yes	Endoscope from ground	Yes	Negligible	No	Outside
292864	374868	Willow	5	Semi-mature	Low	No	No further action needed	No	N/A survey not undertaken	No	Outside
292861	374858	Willow	7	Mature	High	Yes	Aerial tree inspection required	Yes	High	No	Outside
292855	374691	Oak	9	Mature	Moderate	Yes	Aerial tree inspection required	No	N/A survey not undertaken	No	Outside

MONA OFFSHORE WIND PROJECT

X coordinate	Y coordinate	Tree species	Tree height (m)	Tree condition	GLRA result	Hibernation potential	Further action required following GLRA	Aerial tree inspection undertaken	Suitability of tree following aerial tree inspection	Emergence survey undertaken and result	Within Mona Onshore Development Area
292977	374648	Oak	7	Semi-mature	Moderate	Yes	Endoscope from ground	No	N/A survey not undertaken	No	Outside
292981	374641	Oak	10	Veteran	Moderate	Yes	Aerial tree inspection required	No	N/A survey not undertaken	No	Outside
292985	374622	Ash	11	Semi-mature	Low	No	No further action needed	No	N/A survey not undertaken	No	Outside
292891	374590	Oak	10	Mature	Moderate	No	Aerial tree inspection required	No	N/A survey not undertaken	No	Outside
292884	374586	Oak	6	Semi-mature	Moderate	Yes	Aerial tree inspection required	No	N/A survey not undertaken	No	Outside
292874	374916	Oak	10	Mature	High	Yes	Aerial tree inspection required	Yes	Confirmed	No	Outside
292851	374925	Oak	9	Semi-mature	Moderate	No	No further action needed	No	N/A survey not undertaken	No	Outside
292836	374920	Oak	12	Mature	Moderate	Yes	Aerial tree inspection required	No	N/A survey not undertaken	No	Outside
292782	374892	Holly	6	Mature	Low	No	No further action needed	No	N/A survey not undertaken	No	Outside

MONA OFFSHORE WIND PROJECT

X coordinate	Y coordinate	Tree species	Tree height (m)	Tree condition	GLRA result	Hibernation potential	Further action required following GLRA	Aerial tree inspection undertaken	Suitability of tree following aerial tree inspection	Emergence survey undertaken and result	Within Mona Onshore Development Area
292774	374894	Oak	6	Semi-mature	Moderate	No	Aerial tree inspection required	No	N/A survey not undertaken	No	Outside
292760	374874	Oak	8	Semi-mature	Low	No	No further action needed	No	N/A survey not undertaken	No	Outside
292747	374858	Oak	8	Semi-mature	Moderate	Yes	Aerial tree inspection required	No	N/A survey not undertaken	No	Outside
292801	374906	Hawthorn	5	Semi-mature	Low	No	No further action needed	No	N/A survey not undertaken	No	Outside
292829	374919	Hawthorn	6	Semi-mature	Low	No	No further action needed	No	N/A survey not undertaken	No	Outside
292845	374922	Oak	6	Semi-mature	Low	No	No further action needed	No	N/A survey not undertaken	No	Outside
292855	374929	Oak	5	Semi-mature	Low	No	No further action needed	No	N/A survey not undertaken	No	Outside
292864	374925	Oak	7	Semi-mature	Low	No	No further action needed	No	N/A survey not undertaken	No	Outside
295616	374270	Western red cedar	12	Mature	Low	No	No further action needed	No	N/A survey not undertaken	No	Outside

MONA OFFSHORE WIND PROJECT

X coordinate	Y coordinate	Tree species	Tree height (m)	Tree condition	GLRA result	Hibernation potential	Further action required following GLRA	Aerial tree inspection undertaken	Suitability of tree following aerial tree inspection	Emergence survey undertaken and result	Within Mona Onshore Development Area
295602	374264	Western red cedar	12	Mature	Low	No	No further action needed	No	N/A survey not undertaken	No	Outside
295600	374257	Sycamore	15	Mature	Moderate	No	Endoscope from ground	No	N/A survey not undertaken	No	Outside
295598	374254	Sycamore	12	Mature	Moderate	Yes	Nocturnal survey	No	N/A survey not undertaken	No	Outside
295597	374259	Sycamore	8	Semi-mature	Moderate	Yes	Nocturnal survey	No	N/A survey not undertaken	No	Outside
295603	374231	apple	5	Semi-mature	Negligible	No	No further action needed	No	N/A survey not undertaken	No	Outside
295596	374238	Ash	8	Semi-mature	Low	No	No further action needed	No	N/A survey not undertaken	No	Outside
295597	374225	Hawthorn	6	Mature	Low	No	No further action needed	No	N/A survey not undertaken	No	Outside
295602	374215	Sycamore	18	Mature	Moderate	No	Aerial tree inspection required	No	N/A survey not undertaken	No	Outside
295600	374212	Ash	4	Mature	Moderate	No	Aerial tree inspection required	No	N/A survey not undertaken	No	Outside
295609	374215	Sycamore	10	Semi-mature	Moderate	Yes	Aerial tree inspection required	No	N/A survey not undertaken	No	Outside

MONA OFFSHORE WIND PROJECT

X coordinate	Y coordinate	Tree species	Tree height (m)	Tree condition	GLRA result	Hibernation potential	Further action required following GLRA	Aerial tree inspection undertaken	Suitability of tree following aerial tree inspection	Emergence survey undertaken and result	Within Mona Onshore Development Area
295621	374216	Rowan	6	Mature	Moderate	Yes	Endoscope from ground	No	N/A survey not undertaken	No	Outside
295617	374215	Rowan	5	Semi-mature	Moderate	Yes	Endoscope from ground	No	N/A survey not undertaken	No	Outside
295626	374217	Sycamore	18	Mature	Moderate	Yes	Aerial tree inspection required	No	N/A survey not undertaken	No	Outside
295630	374217	Oak	10	Mature	High	Yes	Aerial tree inspection required	No	N/A survey not undertaken	No	Outside
295645	374213	Sycamore	17	Mature	Low	No	No further action needed	No	N/A survey not undertaken	No	Outside
295648	374216	Sycamore	15	Semi-mature	Low	No	No further action needed	No	N/A survey not undertaken	No	Outside
295647	374210	Sycamore	18	Mature	Moderate	No	Aerial tree inspection required	No	N/A survey not undertaken	No	Outside
295652	374214	Sycamore	16	Mature	Moderate	No	Aerial tree inspection required	No	N/A survey not undertaken	No	Outside
295655	374213	Oak	2.5	Dead	Moderate	Yes	Endoscope from ground	No	N/A survey not undertaken	No	Outside
295663	374209	Oak	12	Mature	High	Yes	Aerial tree inspection required	No	N/A survey not undertaken	No	Outside

MONA OFFSHORE WIND PROJECT

X coordinate	Y coordinate	Tree species	Tree height (m)	Tree condition	GLRA result	Hibernation potential	Further action required following GLRA	Aerial tree inspection undertaken	Suitability of tree following aerial tree inspection	Emergence survey undertaken and result	Within Mona Onshore Development Area
295668	374208	Sycamore	10	Semi-mature	Negligible	No	No further action needed	No	N/A survey not undertaken	No	Outside
295670	374233	Sycamore	16	Mature	High	Yes	Aerial tree inspection required	No	N/A survey not undertaken	No	Outside
295673	374225	Sycamore	18	Mature	High	Yes	Aerial tree inspection required	No	N/A survey not undertaken	No	Outside
295672	374208	Sycamore	12	Mature	High	Yes	Aerial tree inspection required	No	N/A survey not undertaken	No	Outside
295674	374205	Ash	10	Veteran	High	Yes	Nocturnal survey	No	N/A survey not undertaken	No	Outside
295683	374199	Sycamore	13	Mature	Moderate	Yes	Aerial tree inspection required	No	N/A survey not undertaken	No	Outside
295683	374200	Sycamore	14	Mature	Moderate	No	Aerial tree inspection required	No	N/A survey not undertaken	No	Outside
295704	374172	Sycamore	13	Mature	Low	No	No further action needed	No	N/A survey not undertaken	No	Outside
295705	374179	Sycamore	12	Semi-mature	Moderate	No	Aerial tree inspection required	No	N/A survey not undertaken	No	Outside

MONA OFFSHORE WIND PROJECT

X coordinate	Y coordinate	Tree species	Tree height (m)	Tree condition	GLRA result	Hibernation potential	Further action required following GLRA	Aerial tree inspection undertaken	Suitability of tree following aerial tree inspection	Emergence survey undertaken and result	Within Mona Onshore Development Area
295704	374166	Sycamore	15	Mature	Low	No	No further action needed	No	N/A survey not undertaken	No	Outside
295726	374172	Cherry	7	Mature	Low	No	No further action needed	No	N/A survey not undertaken	No	Outside
295790	374208	Sycamore	9	Mature	Low	No	No further action needed	No	N/A survey not undertaken	No	Outside
295786	374221	Sycamore	8	Semi-mature	Low	No	No further action needed	No	N/A survey not undertaken	No	Outside
295783	374228	Hawthorn	5	Semi-mature	Low	No	No further action needed	No	N/A survey not undertaken	No	Outside
295654	374258	Sycamore	10	Mature	High	Yes	Aerial tree inspection required	No	N/A survey not undertaken	No	Outside
292484	375359	English Oak	13	Mature	Moderate	No	Aerial tree inspection required	No	N/A survey not undertaken	No	Outside
292479	375365	Oak	18	Veteran	High	Yes	Aerial tree inspection required	No	N/A survey not undertaken	No	Outside
292490	375340	Elm	13	Semi-mature	Moderate	No	Endoscope from ground	No	N/A survey not undertaken	No	Outside
292487	375341	Ash	15	Veteran	Moderate	Yes	Endoscope from ladder	No	N/A survey not undertaken	No	Outside

MONA OFFSHORE WIND PROJECT

X coordinate	Y coordinate	Tree species	Tree height (m)	Tree condition	GLRA result	Hibernation potential	Further action required following GLRA	Aerial tree inspection undertaken	Suitability of tree following aerial tree inspection	Emergence survey undertaken and result	Within Mona Onshore Development Area
292492	375337	Elm	14	Mature	Negligible	No	No further action needed	No	N/A survey not undertaken	No	Outside
292496	375330	English Oak	8	Immature	Negligible	No	No further action needed	No	N/A survey not undertaken	No	Outside
292493	375333	Oak	10	Mature	Negligible	No	No further action needed	No	N/A survey not undertaken	No	Outside
292506	375327	Ash	15	Semi-mature	Negligible	No	No further action needed	No	N/A survey not undertaken	No	Outside
292497	375319	Oak	9	Veteran	High	Yes	Aerial tree inspection required	No	N/A survey not undertaken	No	Outside
292504	375305	English Oak	15	Mature	High	Yes	Aerial tree inspection required	No	N/A survey not undertaken	No	Outside
292506	375299	English Oak	12	Mature	Moderate	No	Aerial tree inspection required	No	N/A survey not undertaken	No	Outside
292498	375301	Oak	3	Veteran	Moderate	No	Aerial tree inspection required	No	N/A survey not undertaken	No	Outside
292510	375295	English Oak	15	Mature	High	Yes	Aerial tree inspection required	No	N/A survey not undertaken	No	Outside

MONA OFFSHORE WIND PROJECT

X coordinate	Y coordinate	Tree species	Tree height (m)	Tree condition	GLRA result	Hibernation potential	Further action required following GLRA	Aerial tree inspection undertaken	Suitability of tree following aerial tree inspection	Emergence survey undertaken and result	Within Mona Onshore Development Area
292505	375288	Oak	13	Veteran	High	Yes	Aerial tree inspection required	No	N/A survey not undertaken	No	Outside
292515	375279	Hawthorn	6	Mature	Low	No	No further action needed	No	N/A survey not undertaken	No	Outside
292512	375271	Oak	15	Veteran	High	Yes	Aerial tree inspection required	No	N/A survey not undertaken	No	Outside
292519	375253	Hazel	6.5	Mature	Negligible	No	No further action needed	No	N/A survey not undertaken	No	Outside
292522	375257	English Oak	15	Mature	High	Yes	Aerial tree inspection required	No	N/A survey not undertaken	No	Outside
292528	375243	Ash	18	Semi-mature	Moderate	No	Aerial tree inspection required	No	N/A survey not undertaken	No	Outside
292520	375252	Ash	9.5	Mature	Low	No	Endoscope from ground	No	N/A survey not undertaken	No	Outside
292532	375239	English Oak	13	Mature	High	Yes	Aerial tree inspection required	No	N/A survey not undertaken	No	Outside
292530	375237	English Oak	9	Veteran	High	Yes	Aerial tree inspection required	No	N/A survey not undertaken	No	Outside

MONA OFFSHORE WIND PROJECT

X coordinate	Y coordinate	Tree species	Tree height (m)	Tree condition	GLRA result	Hibernation potential	Further action required following GLRA	Aerial tree inspection undertaken	Suitability of tree following aerial tree inspection	Emergence survey undertaken and result	Within Mona Onshore Development Area
292517	375250	Oak	9.5	Mature	Low	No	No further action needed	No	N/A survey not undertaken	No	Outside
292522	375242	Oak	15	Mature	Moderate	Yes	Aerial tree inspection required	No	N/A survey not undertaken	No	Outside
292538	375227	English Oak	9	Semi-mature	Negligible	No	No further action needed	No	N/A survey not undertaken	No	Outside
292538	375225	English Oak	17	Mature	Moderate	No	Aerial tree inspection required	No	N/A survey not undertaken	No	Outside
292530	375231	Oak	13	Mature	Moderate	Yes	Aerial tree inspection required	No	N/A survey not undertaken	No	Outside
292545	375215	English Oak	11	Mature	Moderate	No	Aerial tree inspection required	No	N/A survey not undertaken	No	Outside
292540	375208	Oak	13	Mature	Moderate	No	Aerial tree inspection required	No	N/A survey not undertaken	No	Outside
292546	375210	English Oak	10	Mature	High	Yes	Aerial tree inspection required	No	N/A survey not undertaken	No	Outside
292542	375204	Oak	13	Veteran	Moderate	Yes	Aerial tree inspection required	No	N/A survey not undertaken	No	Outside

MONA OFFSHORE WIND PROJECT

X coordinate	Y coordinate	Tree species	Tree height (m)	Tree condition	GLRA result	Hibernation potential	Further action required following GLRA	Aerial tree inspection undertaken	Suitability of tree following aerial tree inspection	Emergence survey undertaken and result	Within Mona Onshore Development Area
292549	375207	Ash	7	Semi-mature	Negligible	No	No further action needed	No	N/A survey not undertaken	No	Outside
292552	375205	Ash	8	Immature	Negligible	No	No further action needed	No	N/A survey not undertaken	No	Outside
292547	375201	Oak	13	Veteran	Moderate	No	Aerial tree inspection required	No	N/A survey not undertaken	No	Outside
292558	375192	English Oak	18	Veteran	Moderate	No	Aerial tree inspection required	No	N/A survey not undertaken	No	Outside
292553	375184	Oak	13	Veteran	High	Yes	Aerial tree inspection required	No	N/A survey not undertaken	No	Outside
292567	375182	English Oak	18	Mature	High	Yes	Nocturnal survey	No	N/A survey not undertaken	No	Outside
292557	375162	Oak	8.5	Veteran	Low	No	Endoscope from ground	No	N/A survey not undertaken	No	Outside
292560	375171	Holly	7	Semi-mature	Negligible	No	No further action needed	No	N/A survey not undertaken	No	Outside
296048	374305	Elder	2	Mature	Low	No	No further action needed	No	N/A survey not undertaken	No	Outside
292558	375159	Oak	11.5	Mature	Moderate	No	Aerial tree inspection required	No	N/A survey not undertaken	No	Outside

MONA OFFSHORE WIND PROJECT

X coordinate	Y coordinate	Tree species	Tree height (m)	Tree condition	GLRA result	Hibernation potential	Further action required following GLRA	Aerial tree inspection undertaken	Suitability of tree following aerial tree inspection	Emergence survey undertaken and result	Within Mona Onshore Development Area
296046	374305	Beech	9	Semi-mature	Negligible	No	No further action needed	No	N/A survey not undertaken	No	Outside
292567	375150	English Oak	18	Veteran	High	Yes	Aerial tree inspection required	No	N/A survey not undertaken	No	Outside
292556	375154	Oak	7	Mature	Moderate	Yes	Endoscope from ground	No	N/A survey not undertaken	No	Outside
296051	374310	Rowan	5	Semi-mature	Negligible	No	No further action needed	No	N/A survey not undertaken	No	Outside
292565	375139	Holly	6	Semi-mature	Negligible	No	No further action needed	No	N/A survey not undertaken	No	Outside
292558	375144	Oak	7.5	Mature	Low	No	No further action needed	No	N/A survey not undertaken	No	Outside
292554	375135	Oak	8.5	Veteran	Low	No	No further action needed	No	N/A survey not undertaken	No	Outside
296083	374333	Ash	7	Semi-mature	Negligible	No	No further action needed	No	N/A survey not undertaken	No	Outside
296080	374336	Sycamore	7	Semi-mature	Negligible	No	No further action needed	No	N/A survey not undertaken	No	Outside

MONA OFFSHORE WIND PROJECT

X coordinate	Y coordinate	Tree species	Tree height (m)	Tree condition	GLRA result	Hibernation potential	Further action required following GLRA	Aerial tree inspection undertaken	Suitability of tree following aerial tree inspection	Emergence survey undertaken and result	Within Mona Onshore Development Area
292556	375125	Ash	12	Veteran	Low	No	No further action needed	No	N/A survey not undertaken	No	Outside
292563	375125	English Oak	11	Mature	Moderate	No	Aerial tree inspection required	No	N/A survey not undertaken	No	Outside
292563	375117	Oak	9	Semi-mature	Negligible	No	No further action needed	No	N/A survey not undertaken	No	Outside
296114	374371	Holly	5	Semi-mature	Low	No	No further action needed	No	N/A survey not undertaken	No	Outside
292566	375117	Oak	9	Semi-mature	Negligible	No	Aerial tree inspection required	No	N/A survey not undertaken	No	Outside
292573	375121	Ash	20	Veteran	High	Yes	Aerial tree inspection required	No	N/A survey not undertaken	No	Outside
296107	374371	conifer	8	Semi-mature	Negligible	No	No further action needed	No	N/A survey not undertaken	No	Outside
296107	374369	Eucalyptus	10	Semi-mature	Moderate	Yes	Aerial tree inspection required	No	N/A survey not undertaken	No	Outside
292576	375115	Oak	5	Veteran	Negligible	No	No further action needed	No	N/A survey not undertaken	No	Outside

MONA OFFSHORE WIND PROJECT

X coordinate	Y coordinate	Tree species	Tree height (m)	Tree condition	GLRA result	Hibernation potential	Further action required following GLRA	Aerial tree inspection undertaken	Suitability of tree following aerial tree inspection	Emergence survey undertaken and result	Within Mona Onshore Development Area
292581	375122	English Oak	12	Semi-mature	Moderate	No	Aerial tree inspection required	No	N/A survey not undertaken	No	Outside
296106	374368	Willow	6	Semi-mature	Low	No	No further action needed	No	N/A survey not undertaken	No	Outside
292590	375122	Oak	12.5	Mature	Moderate	No	Aerial tree inspection required	No	N/A survey not undertaken	No	Outside
292592	375118	English Oak	15	Mature	Moderate	No	Aerial tree inspection required	No	N/A survey not undertaken	No	Outside
292002	376813	Sycamore	16	Mature	Moderate	No	Nocturnal survey	No	N/A survey not undertaken	No	Within
292618	375124	Malus sp.	7	Mature	Negligible	No	No further action needed	No	N/A survey not undertaken	No	Outside
296110	374357	Hawthorn	6	Mature	Negligible	No	No further action needed	No	N/A survey not undertaken	No	Outside
296108	374358	Hawthorn	5	Semi-mature	Low	No	No further action needed	No	N/A survey not undertaken	No	Outside
292620	375125	Malus sp.	6.5	Mature	Low	No	No further action needed	No	N/A survey not undertaken	No	Outside

MONA OFFSHORE WIND PROJECT

X coordinate	Y coordinate	Tree species	Tree height (m)	Tree condition	GLRA result	Hibernation potential	Further action required following GLRA	Aerial tree inspection undertaken	Suitability of tree following aerial tree inspection	Emergence survey undertaken and result	Within Mona Onshore Development Area
296105	374356	Willow	5	Mature	Low	No	No further action needed	No	N/A survey not undertaken	No	Outside
292658	375148	Willow	7	Mature	Low	No	No further action needed	No	N/A survey not undertaken	No	Outside
296100	374348	Willow	8	Mature	Low	No	No further action needed	No	N/A survey not undertaken	No	Outside
292668	375159	English Oak	10	Mature	High	Yes	Aerial tree inspection required	No	N/A survey not undertaken	No	Outside
292672	375172	Oak	9	Mature	Moderate	No	Aerial tree inspection required	No	N/A survey not undertaken	No	Outside
296097	374338	Willow	5	Mature	Low	No	No further action needed	No	N/A survey not undertaken	No	Outside
296097	374338	Willow	5	Semi-mature	Low	No	No further action needed	No	N/A survey not undertaken	No	Outside
296092	374332	Holly	6	Semi-mature	Negligible	No	No further action needed	No	N/A survey not undertaken	No	Outside
296092	374331	Holly	5	Semi-mature	Low	No	No further action needed	No	N/A survey not undertaken	No	Outside

MONA OFFSHORE WIND PROJECT

X coordinate	Y coordinate	Tree species	Tree height (m)	Tree condition	GLRA result	Hibernation potential	Further action required following GLRA	Aerial tree inspection undertaken	Suitability of tree following aerial tree inspection	Emergence survey undertaken and result	Within Mona Onshore Development Area
296091	374330	Hawthorn	4	Semi-mature	Low	No	No further action needed	No	N/A survey not undertaken	No	Outside
296092	374321	Hawthorn	5	Semi-mature	Low	No	No further action needed	No	N/A survey not undertaken	No	Outside
296088	374318	Hawthorn	6	Mature	Low	No	No further action needed	No	N/A survey not undertaken	No	Outside
296085	374309	Hawthorn	6	Semi-mature	Low	No	No further action needed	No	N/A survey not undertaken	No	Outside
296088	374303	Sycamore	12	Mature	Low	No	No further action needed	No	N/A survey not undertaken	No	Outside
296111	374418	Oak	9	Mature	Low	No	No further action needed	No	N/A survey not undertaken	No	Outside
296115	374374	Willow	6	Semi-mature	Moderate	No	Aerial tree inspection required	No	N/A survey not undertaken	No	Outside
296114	374374	Willow	6	Semi-mature	Low	No	No further action needed	No	N/A survey not undertaken	No	Outside
296045	374450	Hawthorn	3	Mature	Moderate	Yes	Endoscope from ground	No	N/A survey not undertaken	No	Outside

MONA OFFSHORE WIND PROJECT

X coordinate	Y coordinate	Tree species	Tree height (m)	Tree condition	GLRA result	Hibernation potential	Further action required following GLRA	Aerial tree inspection undertaken	Suitability of tree following aerial tree inspection	Emergence survey undertaken and result	Within Mona Onshore Development Area
296118	374375	Hawthorn	6	Semi-mature	Low	No	No further action needed	No	N/A survey not undertaken	No	Outside
295962	374472	Oak	4	Semi-mature	Negligible	No	No further action needed	No	N/A survey not undertaken	No	Outside
295967	374477	Oak	7	Mature	Low	No	No further action needed	No	N/A survey not undertaken	No	Outside
295961	374460	Ash	10	Semi-mature	Negligible	No	No further action needed	No	N/A survey not undertaken	No	Outside
295945	374435	Oak	8	Semi-mature	Negligible	No	No further action needed	No	N/A survey not undertaken	No	Outside
294689	374417	Oak	9.5	Veteran	Moderate	No	Aerial tree inspection required	Yes	High	No	Outside
294698	374325	English Oak	14	Veteran	High	Yes	Aerial tree inspection required	Yes	Moderate	No	Outside
295936	374391	Oak	5	Semi-mature	Negligible	No	No further action needed	No	N/A survey not undertaken	No	Outside
294684	374301	English Oak	11	Mature	Moderate	No	Aerial tree inspection required	Yes	Moderate	No	Outside

MONA OFFSHORE WIND PROJECT

X coordinate	Y coordinate	Tree species	Tree height (m)	Tree condition	GLRA result	Hibernation potential	Further action required following GLRA	Aerial tree inspection undertaken	Suitability of tree following aerial tree inspection	Emergence survey undertaken and result	Within Mona Onshore Development Area
294714	374415	Oak	9	Veteran	Moderate	No	Aerial tree inspection required	Yes	High	No	Outside
294704	374291	English Oak	14	Veteran	Moderate	No	Aerial tree inspection required	Yes	High	No	Outside
295903	374339	Oak	13	Mature	Moderate	Yes	Aerial tree inspection required	No	N/A survey not undertaken	No	Outside
294714	374273	Oak	16	Mature	Moderate	No	Aerial tree inspection required	Yes	Low	No	Outside
295830	374329	Sycamore	5	Semi-mature	Negligible	No	No further action needed	No	N/A survey not undertaken	No	Outside
294725	374268	English Oak	10	Mature	High	Yes	Aerial tree inspection required	Yes	High	No	Outside
295829	374334	Willow	2	Mature	Moderate	Yes	Endoscope from ground	No	N/A survey not undertaken	No	Outside
294740	374267	Oak	10.5	Mature	Moderate	No	Aerial tree inspection required	Yes	Low	No	Outside
295844	374379	Oak	8	Semi-mature	Low	No	No further action needed	No	N/A survey not undertaken	No	Outside

MONA OFFSHORE WIND PROJECT

X coordinate	Y coordinate	Tree species	Tree height (m)	Tree condition	GLRA result	Hibernation potential	Further action required following GLRA	Aerial tree inspection undertaken	Suitability of tree following aerial tree inspection	Emergence survey undertaken and result	Within Mona Onshore Development Area
295845	374386	Oak	7	Mature	Low	No	No further action needed	No	N/A survey not undertaken	No	Outside
295859	374418	Oak	6	Mature	Moderate	No	Endoscope from ground	No	N/A survey not undertaken	No	Outside
294852	374337	English Oak	15	Mature	Moderate	No	Aerial tree inspection required	No	N/A survey not undertaken	No	Outside
295860	374423	Oak	10	Mature	Low	No	No further action needed	No	N/A survey not undertaken	No	Outside
294865	374404	English Oak	9	Mature	Negligible	No	No further action needed	No	N/A survey not undertaken	No	Outside
294778	374245	Oak	12	Mature	Moderate	No	Aerial tree inspection required	No	N/A survey not undertaken	No	Outside
294904	374395	goat Willow	9	Semi-mature	Negligible	No	No further action needed	No	N/A survey not undertaken	No	Outside
295865	374447	Oak	12	Semi-mature	Moderate	No	Aerial tree inspection required	No	N/A survey not undertaken	No	Outside
295863	374444	Willow	4	Mature	Moderate	Yes	Endoscope from ground	No	N/A survey not undertaken	No	Outside
294897	374381	goat Willow	7	Semi-mature	Negligible	No	No further action needed	No	N/A survey not undertaken	No	Outside

MONA OFFSHORE WIND PROJECT

X coordinate	Y coordinate	Tree species	Tree height (m)	Tree condition	GLRA result	Hibernation potential	Further action required following GLRA	Aerial tree inspection undertaken	Suitability of tree following aerial tree inspection	Emergence survey undertaken and result	Within Mona Onshore Development Area
295887	374478	Oak	10	Semi-mature	Moderate	No	Aerial tree inspection required	No	N/A survey not undertaken	No	Outside
294776	374238	Oak	10	Mature	Moderate	No	Aerial tree inspection required	No	N/A survey not undertaken	No	Outside
295875	374462	Oak	8	Veteran	High	Yes	Aerial tree inspection required	No	N/A survey not undertaken	No	Outside
295886	374485	Oak	12	Mature	High	Yes	Aerial tree inspection required	No	N/A survey not undertaken	No	Outside
294886	374369	goat Willow	8	Semi-mature	Moderate	No	Endoscope from ground	No	N/A survey not undertaken	No	Outside
295888	374484	Oak	14	Mature	Moderate	Yes	Aerial tree inspection required	No	N/A survey not undertaken	No	Outside
294749	374183	Oak	8.5	Mature	Low	No	Endoscope from ladder	No	N/A survey not undertaken	No	Outside
295932	374350	Poplar	12	Semi-mature	Low	No	No further action needed	No	N/A survey not undertaken	No	Outside
295998	374338	birch	7	Semi-mature	Low	No	No further action needed	No	N/A survey not undertaken	No	Outside
294767	374211	Oak	9	Veteran	Moderate	No	Aerial tree inspection required	No	N/A survey not undertaken	No	Outside

MONA OFFSHORE WIND PROJECT

X coordinate	Y coordinate	Tree species	Tree height (m)	Tree condition	GLRA result	Hibernation potential	Further action required following GLRA	Aerial tree inspection undertaken	Suitability of tree following aerial tree inspection	Emergence survey undertaken and result	Within Mona Onshore Development Area
296006	374334	Hawthorn	3	Semi-mature	Negligible	No	No further action needed	No	N/A survey not undertaken	No	Outside
296021	374334	birch	5	Semi-mature	Negligible	No	No further action needed	No	N/A survey not undertaken	No	Outside
294772	374207	Oak	11	Mature	Moderate	No	Aerial tree inspection required	No	N/A survey not undertaken	No	Outside
294997	374206	English Oak	10	Veteran	Moderate	No	Aerial tree inspection required	No	N/A survey not undertaken	No	Outside
294780	374202	Oak	9.5	Veteran	High	No	Aerial tree inspection required	No	N/A survey not undertaken	No	Outside
294970	374175	English Oak	7	Semi-mature	High	Yes	No further action needed	No	N/A survey not undertaken	No	Outside
296065	374290	Norway maple	3	Semi-mature	Negligible	No	No further action needed	No	N/A survey not undertaken	No	Outside
294795	374195	Oak	9	Mature	Low	No	Endoscope from ladder	No	N/A survey not undertaken	No	Outside
296059	374298	Norway maple	3	Semi-mature	Negligible	No	No further action needed	No	N/A survey not undertaken	No	Outside

MONA OFFSHORE WIND PROJECT

X coordinate	Y coordinate	Tree species	Tree height (m)	Tree condition	GLRA result	Hibernation potential	Further action required following GLRA	Aerial tree inspection undertaken	Suitability of tree following aerial tree inspection	Emergence survey undertaken and result	Within Mona Onshore Development Area
294803	374186	Oak	10	Veteran	Moderate	No	Aerial tree inspection required	No	N/A survey not undertaken	No	Outside
296060	374298	Spruce	4	Semi-mature	Negligible	No	No further action needed	No	N/A survey not undertaken	No	Outside
295091	374059	Hawthorn	5	Mature	High	Yes	Endoscope from ground	No	N/A survey not undertaken	No	Outside
295081	374057	Hawthorn	6	Mature	Negligible	No	No further action needed	No	N/A survey not undertaken	No	Outside
295079	374055	Hawthorn	5	Mature	Low	No	No further action needed	No	N/A survey not undertaken	No	Outside
294978	374051	Sycamore	8.5	Mature	Negligible	No	No further action needed	No	N/A survey not undertaken	No	Outside
295046	374033	Hawthorn	5	Mature	Negligible	No	No further action needed	No	N/A survey not undertaken	No	Outside
295040	374032	Hawthorn	5	Veteran	Low	No	No further action needed	No	N/A survey not undertaken	No	Outside
294982	374041	Holly	7.5	Veteran	Negligible	No	No further action needed	No	N/A survey not undertaken	No	Outside

MONA OFFSHORE WIND PROJECT

X coordinate	Y coordinate	Tree species	Tree height (m)	Tree condition	GLRA result	Hibernation potential	Further action required following GLRA	Aerial tree inspection undertaken	Suitability of tree following aerial tree inspection	Emergence survey undertaken and result	Within Mona Onshore Development Area
295024	374019	Hawthorn	4	Veteran	Low	No	No further action needed	No	N/A survey not undertaken	No	Outside
295017	374018	goat Willow	7	Veteran	Low	No	No further action needed	No	N/A survey not undertaken	No	Outside
295372	373936	Sycamore	8	Mature	Negligible	No	No further action needed	No	N/A survey not undertaken	No	Within
294990	374032	Ash	11.5	Mature	Negligible	No	No further action needed	No	N/A survey not undertaken	No	Outside
295383	373922	Oak	8.5	Mature	Low	No	No further action needed	No	N/A survey not undertaken	No	Within
295012	374015	goat Willow	8	Mature	Moderate	Yes	Aerial tree inspection required	No	N/A survey not undertaken	No	Outside
295386	373914	Oak	8	Mature	Low	No	No further action needed	No	N/A survey not undertaken	No	Within
294995	374021	Willow	5	Veteran	Moderate	No	Endoscope from ground	No	N/A survey not undertaken	No	Outside
295006	374014	goat Willow	4	Semi-mature	Low	No	No further action needed	No	N/A survey not undertaken	No	Outside

MONA OFFSHORE WIND PROJECT

X coordinate	Y coordinate	Tree species	Tree height (m)	Tree condition	GLRA result	Hibernation potential	Further action required following GLRA	Aerial tree inspection undertaken	Suitability of tree following aerial tree inspection	Emergence survey undertaken and result	Within Mona Onshore Development Area
295438	373831	Sycamore	10	Mature	Negligible	No	No further action needed	No	N/A survey not undertaken	No	Within
295460	373813	Oak	6	Semi-mature	Moderate	No	Aerial tree inspection required	Yes	High	No	Within
294933	373998	Ash	9	Semi-mature	Negligible	No	No further action needed	No	N/A survey not undertaken	No	Outside
295527	373757	Sycamore	7	Semi-mature	Negligible	No	No further action needed	No	N/A survey not undertaken	No	Within
295536	373747	Sycamore	7	Mature	High	Yes	Aerial tree inspection required	Yes	Moderate	No	Within
295552	373734	Sycamore	5	Semi-mature	Negligible	No	No further action needed	No	N/A survey not undertaken	No	Within
294865	373978	Holly	4	Mature	Negligible	No	No further action needed	No	N/A survey not undertaken	No	Outside
295605	373697	Sycamore	5.5	Semi-mature	Negligible	No	No further action needed	No	N/A survey not undertaken	No	Within
295607	373697	Oak	5	Semi-mature	Low	No	No further action needed	No	N/A survey not undertaken	No	Within

MONA OFFSHORE WIND PROJECT

X coordinate	Y coordinate	Tree species	Tree height (m)	Tree condition	GLRA result	Hibernation potential	Further action required following GLRA	Aerial tree inspection undertaken	Suitability of tree following aerial tree inspection	Emergence survey undertaken and result	Within Mona Onshore Development Area
294915	373911	Willow	6.6	Veteran	Moderate	No	Endoscope from ground	No	N/A survey not undertaken	No	Outside
294841	374006	goat Willow	4	Semi-mature	Negligible	No	No further action needed	No	N/A survey not undertaken	No	Outside
295614	373689	Oak	4.5	Semi-mature	Low	No	No further action needed	No	N/A survey not undertaken	No	Within
295623	373676	Sycamore	7.5	Mature	Low	No	No further action needed	No	N/A survey not undertaken	No	Within
295636	373656	Rowan	5	Mature	Low	No	No further action needed	No	N/A survey not undertaken	No	Within
294896	373886	Holly	7	Mature	Low	No	Endoscope from ground	No	N/A survey not undertaken	No	Outside
294807	374025	Hawthorn	4	Mature	Negligible	No	No further action needed	No	N/A survey not undertaken	No	Outside
295649	373636	Oak	5.5	Semi-mature	Low	No	No further action needed	No	N/A survey not undertaken	No	Within
294883	373882	Sorbus	1.5	Veteran	Low	No	Endoscope from ground	No	N/A survey not undertaken	No	Outside
294743	374073	English Oak	4	Semi-mature	Negligible	No	No further action needed	No	N/A survey not undertaken	No	Outside

MONA OFFSHORE WIND PROJECT

X coordinate	Y coordinate	Tree species	Tree height (m)	Tree condition	GLRA result	Hibernation potential	Further action required following GLRA	Aerial tree inspection undertaken	Suitability of tree following aerial tree inspection	Emergence survey undertaken and result	Within Mona Onshore Development Area
295652	373631	Sycamore	6.5	Semi-mature	Negligible	No	No further action needed	No	N/A survey not undertaken	No	Within
295653	373628	Sycamore	7	Semi-mature	Negligible	No	No further action needed	No	N/A survey not undertaken	No	Within
294880	373882	Holly	8.5	Veteran	Low	No	No further action needed	No	N/A survey not undertaken	No	Outside
294715	374085	English Oak	12	Mature	Negligible	No	No further action needed	No	N/A survey not undertaken	No	Outside
294876	373877	Holly	9.5	Veteran	Low	No	No further action needed	No	N/A survey not undertaken	No	Outside
295661	373599	Sycamore	15	Mature	Moderate	No	Aerial tree inspection required	Yes	Negligible	No	Outside
294717	374137	English Oak	11	Veteran	Moderate	No	Aerial tree inspection required	No	N/A survey not undertaken	No	Outside
294875	373876	Sorbus	10	Veteran	Moderate	No	Endoscope from ground	No	N/A survey not undertaken	No	Outside
294713	374129	English Oak	9	Veteran	Moderate	No	Aerial tree inspection required	No	N/A survey not undertaken	No	Outside

MONA OFFSHORE WIND PROJECT

X coordinate	Y coordinate	Tree species	Tree height (m)	Tree condition	GLRA result	Hibernation potential	Further action required following GLRA	Aerial tree inspection undertaken	Suitability of tree following aerial tree inspection	Emergence survey undertaken and result	Within Mona Onshore Development Area
294706	374106	English Oak	8	Veteran	Moderate	No	Aerial tree inspection required	No	N/A survey not undertaken	No	Outside
294870	373874	Sorbus	6	Veteran	Low	No	Endoscope from ground	No	N/A survey not undertaken	No	Outside
294699	374091	English Oak	10	Mature	Moderate	Yes	Aerial tree inspection required	No	N/A survey not undertaken	No	Outside
294848	373893	Oak	11.5	Veteran	High	No	Aerial tree inspection required	No	N/A survey not undertaken	No	Outside
294844	373896	Oak	12	Veteran	High	No	Aerial tree inspection required	No	N/A survey not undertaken	No	Outside
294758	373970	Hawthorn	7	Mature	Negligible	No	No further action needed	No	N/A survey not undertaken	No	Outside
294674	374074	English Oak	8	Mature	Moderate	No	Aerial tree inspection required	No	N/A survey not undertaken	No	Outside
294650	374097	Ash	8	Semi-mature	Negligible	No	No further action needed	No	N/A survey not undertaken	No	Outside
294646	374100	Ash	7	Immature	Negligible	No	No further action needed	No	N/A survey not undertaken	No	Outside

MONA OFFSHORE WIND PROJECT

X coordinate	Y coordinate	Tree species	Tree height (m)	Tree condition	GLRA result	Hibernation potential	Further action required following GLRA	Aerial tree inspection undertaken	Suitability of tree following aerial tree inspection	Emergence survey undertaken and result	Within Mona Onshore Development Area
294743	373980	Willow	8	Veteran	Negligible	No	No further action needed	No	N/A survey not undertaken	No	Outside
294636	374098	English Oak	16	Mature	Moderate	No	Aerial tree inspection required	No	N/A survey not undertaken	No	Outside
294675	374023	Oak	8	Veteran	High	Yes	Aerial tree inspection required	No	N/A survey not undertaken	No	Outside
294592	374114	English Oak	16	Veteran	High	Yes	Aerial tree inspection required	No	N/A survey not undertaken	No	Outside
294586	374122	Silver birch	7	Mature	High	Yes	Endoscope from ground	No	N/A survey not undertaken	No	Outside
294564	374083	Oak	12.5	Veteran	High	Yes	Aerial tree inspection required	No	N/A survey not undertaken	No	Outside
294577	374124	English Oak	9	Mature	Negligible	No	No further action needed	No	N/A survey not undertaken	No	Outside
294569	374129	English Oak	9	Mature	Negligible	No	No further action needed	No	N/A survey not undertaken	No	Outside
294559	374129	English Oak	14	Mature	Moderate	No	Aerial tree inspection required	No	N/A survey not undertaken	No	Outside

MONA OFFSHORE WIND PROJECT

X coordinate	Y coordinate	Tree species	Tree height (m)	Tree condition	GLRA result	Hibernation potential	Further action required following GLRA	Aerial tree inspection undertaken	Suitability of tree following aerial tree inspection	Emergence survey undertaken and result	Within Mona Onshore Development Area
294524	374085	Oak	11.5	Mature	High	Yes	Aerial tree inspection required	No	N/A survey not undertaken	No	Outside
294552	374131	English Oak	15	Veteran	Moderate	No	Aerial tree inspection required	No	N/A survey not undertaken	No	Outside
294533	374142	English Oak	10	Mature	High	Yes	Aerial tree inspection required	No	N/A survey not undertaken	No	Outside
294518	374086	Silver birch	12	Mature	Low	No	Endoscope from ground	No	N/A survey not undertaken	No	Outside
294512	374091	Oak	11.5	Veteran	Moderate	Yes	Aerial tree inspection required	No	N/A survey not undertaken	No	Outside
294521	374146	English Oak	10	Veteran	High	Yes	Aerial tree inspection required	No	N/A survey not undertaken	No	Outside
294511	374093	Oak	10	Mature	Negligible	No	No further action needed	No	N/A survey not undertaken	No	Outside
294493	374181	English Oak	9	Mature	Moderate	No	Aerial tree inspection required	No	N/A survey not undertaken	No	Outside
294496	374111	Oak	13	Veteran	Moderate	Yes	Aerial tree inspection required	No	N/A survey not undertaken	No	Outside

MONA OFFSHORE WIND PROJECT

X coordinate	Y coordinate	Tree species	Tree height (m)	Tree condition	GLRA result	Hibernation potential	Further action required following GLRA	Aerial tree inspection undertaken	Suitability of tree following aerial tree inspection	Emergence survey undertaken and result	Within Mona Onshore Development Area
294486	374185	English Oak	10	Mature	Moderate	No	Aerial tree inspection required	No	N/A survey not undertaken	No	Outside
294484	374188	English Oak	9	Mature	Low	No	No further action needed	No	N/A survey not undertaken	No	Outside
294479	374119	Oak	13	Veteran	High	Yes	Aerial tree inspection required	No	N/A survey not undertaken	No	Outside
294481	374192	English Oak	9	Semi-mature	Negligible	No	No further action needed	No	N/A survey not undertaken	No	Outside
291571	378184	Ash	14	Mature	Negligible	No	No further action needed	No	N/A survey not undertaken	No	Outside
291581	378186	Ash	14	Mature	Negligible	No	No further action needed	No	N/A survey not undertaken	No	Outside
291582	378184	Sycamore	12	Mature	Low	No	No further action needed	No	N/A survey not undertaken	No	Outside
291589	378184	Sycamore	13	Mature	Negligible	No	No further action needed	No	N/A survey not undertaken	No	Outside
291591	378183	Sycamore	11	Mature	Negligible	No	No further action needed	No	N/A survey not undertaken	No	Outside

MONA OFFSHORE WIND PROJECT

X coordinate	Y coordinate	Tree species	Tree height (m)	Tree condition	GLRA result	Hibernation potential	Further action required following GLRA	Aerial tree inspection undertaken	Suitability of tree following aerial tree inspection	Emergence survey undertaken and result	Within Mona Onshore Development Area
291593	378187	Ash	15	Mature	Low	No	No further action needed	No	N/A survey not undertaken	No	Outside
291612	378185	Ash	12	Mature	Negligible	No	No further action needed	No	N/A survey not undertaken	No	Outside
291614	378183	Sycamore	5.5	Semi-mature	Negligible	No	No further action needed	No	N/A survey not undertaken	No	Outside
291615	378186	Sycamore	13	Mature	Negligible	No	No further action needed	No	N/A survey not undertaken	No	Outside
291615	378187	Ash	13	Mature	Negligible	No	No further action needed	No	N/A survey not undertaken	No	Outside
291619	378185	Sycamore	7	Semi-mature	Negligible	No	No further action needed	No	N/A survey not undertaken	No	Outside
291621	378187	Ash	13	Mature	Negligible	No	No further action needed	No	N/A survey not undertaken	No	Outside
291621	378190	Sycamore	13	Mature	Negligible	No	No further action needed	No	N/A survey not undertaken	No	Outside
291623	378183	Ash	10	Mature	Low	No	No further action needed	No	N/A survey not undertaken	No	Outside

MONA OFFSHORE WIND PROJECT

X coordinate	Y coordinate	Tree species	Tree height (m)	Tree condition	GLRA result	Hibernation potential	Further action required following GLRA	Aerial tree inspection undertaken	Suitability of tree following aerial tree inspection	Emergence survey undertaken and result	Within Mona Onshore Development Area
291623	378185	Sycamore	10	Mature	Low	No	No further action needed	No	N/A survey not undertaken	No	Outside
291626	378190	Sycamore	14	Mature	Negligible	No	No further action needed	No	N/A survey not undertaken	No	Outside
291628	378186	Sycamore	14.5	Mature	Low	No	No further action needed	No	N/A survey not undertaken	No	Outside
291627	378186	Sycamore	12	Mature	Negligible	No	No further action needed	No	N/A survey not undertaken	No	Outside
291630	378182	Ash	14	Mature	Low	No	No further action needed	No	N/A survey not undertaken	No	Outside
291632	378184	Sycamore	13	Mature	Negligible	No	No further action needed	No	N/A survey not undertaken	No	Outside
291633	378185	Sycamore	10	Mature	Negligible	No	No further action needed	No	N/A survey not undertaken	No	Outside
291633	378186	Sycamore	12	Mature	Low	No	No further action needed	No	N/A survey not undertaken	No	Outside
291633	378190	Sycamore	14	Mature	Negligible	No	No further action needed	No	N/A survey not undertaken	No	Outside

MONA OFFSHORE WIND PROJECT

X coordinate	Y coordinate	Tree species	Tree height (m)	Tree condition	GLRA result	Hibernation potential	Further action required following GLRA	Aerial tree inspection undertaken	Suitability of tree following aerial tree inspection	Emergence survey undertaken and result	Within Mona Onshore Development Area
291638	378185	Ash	13	Mature	Low	No	No further action needed	No	N/A survey not undertaken	No	Outside
291641	378185	Sycamore	13	Mature	Low	No	No further action needed	No	N/A survey not undertaken	No	Outside
291645	378196	Ash	14	Mature	Low	No	No further action needed	No	N/A survey not undertaken	No	Outside
291647	378189	Ash	14	Mature	Negligible	No	No further action needed	No	N/A survey not undertaken	No	Outside
291649	378189	Sycamore	14	Mature	Negligible	No	No further action needed	No	N/A survey not undertaken	No	Outside
291651	378184	Elm	15	Mature	Negligible	No	No further action needed	No	N/A survey not undertaken	No	Outside
291651	378186	Ash	13	Mature	Negligible	No	No further action needed	No	N/A survey not undertaken	No	Outside
291657	378187	Sycamore	13	Mature	Low	No	No further action needed	No	N/A survey not undertaken	No	Outside
291663	378190	Ash	12	Semi-mature	Negligible	No	No further action needed	No	N/A survey not undertaken	No	Outside

MONA OFFSHORE WIND PROJECT

X coordinate	Y coordinate	Tree species	Tree height (m)	Tree condition	GLRA result	Hibernation potential	Further action required following GLRA	Aerial tree inspection undertaken	Suitability of tree following aerial tree inspection	Emergence survey undertaken and result	Within Mona Onshore Development Area
291664	378192	Ash	14	Mature	Negligible	No	No further action needed	No	N/A survey not undertaken	No	Outside
291662	378188	Ash	12	Mature	Negligible	No	No further action needed	No	N/A survey not undertaken	No	Outside
291667	378192	Ash	14	Mature	Negligible	No	No further action needed	No	N/A survey not undertaken	No	Outside
291668	378193	Ash	14.5	Mature	Low	No	No further action needed	No	N/A survey not undertaken	No	Outside
291671	378191	Sycamore	13	Mature	Low	No	No further action needed	No	N/A survey not undertaken	No	Outside
291667	378198	Sycamore	10	Mature	Negligible	No	No further action needed	No	N/A survey not undertaken	No	Outside
291672	378197	Ash	11	Mature	Low	No	No further action needed	No	N/A survey not undertaken	No	Outside
291672	378203	Sycamore	14	Mature	Low	No	No further action needed	No	N/A survey not undertaken	No	Outside
291686	378196	Sycamore	11	Mature	Low	No	No further action needed	No	N/A survey not undertaken	No	Outside

MONA OFFSHORE WIND PROJECT

X coordinate	Y coordinate	Tree species	Tree height (m)	Tree condition	GLRA result	Hibernation potential	Further action required following GLRA	Aerial tree inspection undertaken	Suitability of tree following aerial tree inspection	Emergence survey undertaken and result	Within Mona Onshore Development Area
291688	378196	Sycamore	10	Mature	Low	No	No further action needed	No	N/A survey not undertaken	No	Outside
291690	378196	Sycamore	10	Mature	Negligible	No	No further action needed	No	N/A survey not undertaken	No	Outside
291693	378189	Sycamore	13	Mature	Low	No	No further action needed	No	N/A survey not undertaken	No	Outside
291697	378192	Sycamore	9	Mature	Low	No	No further action needed	No	N/A survey not undertaken	No	Outside
291698	378192	Sycamore	12	Mature	Low	No	No further action needed	No	N/A survey not undertaken	No	Outside
291708	378182	Sycamore	16	Mature	Moderate	No	Aerial tree inspection required	No	N/A survey not undertaken	No	Outside
291716	378170	Sycamore	11.5	Mature	Negligible	No	No further action needed	No	N/A survey not undertaken	No	Outside
291721	378182	Sycamore	14	Mature	Low	No	No further action needed	No	N/A survey not undertaken	No	Outside
291728	378183	Sycamore	10	Mature	Low	No	No further action needed	No	N/A survey not undertaken	No	Outside

MONA OFFSHORE WIND PROJECT

X coordinate	Y coordinate	Tree species	Tree height (m)	Tree condition	GLRA result	Hibernation potential	Further action required following GLRA	Aerial tree inspection undertaken	Suitability of tree following aerial tree inspection	Emergence survey undertaken and result	Within Mona Onshore Development Area
291746	378178	Ash	13	Mature	Moderate	No	Aerial tree inspection required	No	N/A survey not undertaken	No	Outside
291759	378175	Sycamore	9	Mature	Low	No	No further action needed	No	N/A survey not undertaken	No	Outside
291764	378173	Sycamore	9	Mature	Low	No	No further action needed	No	N/A survey not undertaken	No	Outside
292229	378097	Sycamore	7	Semi-mature	Negligible	No	No further action needed	No	N/A survey not undertaken	No	Outside
292251	378097	Sycamore	8	Mature	Negligible	No	No further action needed	No	N/A survey not undertaken	No	Outside
292258	378094	Ash	9.5	Mature	Negligible	No	No further action needed	No	N/A survey not undertaken	No	Outside
292289	378097	Sycamore	7	Semi-mature	Negligible	No	No further action needed	No	N/A survey not undertaken	No	Outside
292293	378096	Ash	10.5	Mature	Negligible	No	No further action needed	No	N/A survey not undertaken	No	Outside
292296	378096	Ash	10	Mature	Low	No	No further action needed	No	N/A survey not undertaken	No	Outside

MONA OFFSHORE WIND PROJECT

X coordinate	Y coordinate	Tree species	Tree height (m)	Tree condition	GLRA result	Hibernation potential	Further action required following GLRA	Aerial tree inspection undertaken	Suitability of tree following aerial tree inspection	Emergence survey undertaken and result	Within Mona Onshore Development Area
292298	378096	Sycamore	10.5	Mature	Low	No	No further action needed	No	N/A survey not undertaken	No	Outside
292306	378096	Sycamore	11	Mature	Negligible	No	No further action needed	No	N/A survey not undertaken	No	Within
292316	378095	Sycamore	8	Mature	Negligible	No	No further action needed	No	N/A survey not undertaken	No	Within
292322	378095	Sycamore	9	Mature	Negligible	No	No further action needed	No	N/A survey not undertaken	No	Within
292333	378093	Ash	10	Mature	Negligible	No	No further action needed	No	N/A survey not undertaken	No	Within
292364	378092	Sycamore	7.5	Semi-mature	Negligible	No	No further action needed	No	N/A survey not undertaken	No	Within
292008	376811	Sycamore	8	Semi-mature	Low	No	No further action needed	No	N/A survey not undertaken	No	Within
292014	376806	Sycamore	11	Mature	Moderate	No	Endoscope from ground	Yes	Moderate	No	Within
292038	376798	Sycamore	14	Mature	Low	No	No further action needed	No	N/A survey not undertaken	No	Within

MONA OFFSHORE WIND PROJECT

X coordinate	Y coordinate	Tree species	Tree height (m)	Tree condition	GLRA result	Hibernation potential	Further action required following GLRA	Aerial tree inspection undertaken	Suitability of tree following aerial tree inspection	Emergence survey undertaken and result	Within Mona Onshore Development Area
292049	376797	Sycamore	14	Mature	Low	No	No further action needed	No	N/A survey not undertaken	No	Within
292120	376795	Sycamore	16	Mature	Moderate	No	Aerial tree inspection required	Yes	Low	No	Outside
292133	376773	Sycamore	16	Mature	Low	No	No further action needed	No	N/A survey not undertaken	No	Outside
292136	376765	Sycamore	16	Mature	Low	No	No further action needed	No	N/A survey not undertaken	No	Outside
292138	376759	Sycamore	7.5	Semi-mature	Low	No	No further action needed	No	N/A survey not undertaken	No	Outside
292138	376750	Sycamore	15	Mature	Low	No	No further action needed	No	N/A survey not undertaken	No	Outside
292142	376743	Sycamore	16	Mature	Low	No	No further action needed	No	N/A survey not undertaken	No	Outside
292141	376737	Sycamore	9	Mature	Low	No	No further action needed	No	N/A survey not undertaken	No	Outside
292144	376728	Sycamore	16	Mature	High	Yes	Aerial tree inspection required	Yes	Moderate	No	Outside

MONA OFFSHORE WIND PROJECT

X coordinate	Y coordinate	Tree species	Tree height (m)	Tree condition	GLRA result	Hibernation potential	Further action required following GLRA	Aerial tree inspection undertaken	Suitability of tree following aerial tree inspection	Emergence survey undertaken and result	Within Mona Onshore Development Area
292146	376719	Sycamore	11	Mature	Low	No	No further action needed	No	N/A survey not undertaken	No	Outside
292147	376715	Sycamore	18	Mature	Low	No	No further action needed	No	N/A survey not undertaken	No	Outside
292159	376700	Sycamore	16	Dead	Moderate	No	Nocturnal survey	No	N/A survey not undertaken	No	Outside
292165	376697	Sycamore	16	Mature	Low	No	No further action needed	No	N/A survey not undertaken	No	Outside
292399	376532	Holly	6.5	Mature	Low	No	No further action needed	No	N/A survey not undertaken	No	Outside
292423	376452	Oak	8	Mature	Negligible	No	No further action needed	No	N/A survey not undertaken	No	Outside
292423	376407	Ash	8	Mature	Moderate	Yes	Endoscope from ground	No	N/A survey not undertaken	No	Outside
292423	376298	Ash	16	Mature	High	Yes	Aerial tree inspection required	No	N/A survey not undertaken	No	Outside
292425	376294	Oak	14	Mature	Low	No	No further action needed	No	N/A survey not undertaken	No	Outside
292416	376283	Sycamore	8	Semi-mature	Moderate	Yes	Endoscope from ground	No	N/A survey not undertaken	No	Outside

MONA OFFSHORE WIND PROJECT

X coordinate	Y coordinate	Tree species	Tree height (m)	Tree condition	GLRA result	Hibernation potential	Further action required following GLRA	Aerial tree inspection undertaken	Suitability of tree following aerial tree inspection	Emergence survey undertaken and result	Within Mona Onshore Development Area
292415	376281	Sycamore	7	Semi-mature	Low	No	No further action needed	No	N/A survey not undertaken	No	Outside
292426	376259	Oak	13	Mature	Moderate	No	Aerial tree inspection required	No	N/A survey not undertaken	No	Outside
292427	376256	Oak	12	Mature	Negligible	No	No further action needed	No	N/A survey not undertaken	No	Outside
292433	376249	Oak	8	Mature	Negligible	No	No further action needed	No	N/A survey not undertaken	No	Outside
292445	376226	Oak	7	Mature	Negligible	No	No further action needed	No	N/A survey not undertaken	No	Outside
292445	376221	Oak	14	Mature	High	Yes	Endoscope from ground	No	N/A survey not undertaken	No	Outside
292446	376216	Oak	13	Mature	Negligible	No	No further action needed	No	N/A survey not undertaken	No	Outside
292449	376213	Oak	15	Mature	Low	No	No further action needed	No	N/A survey not undertaken	No	Outside
294443	374166	Oak	12	Veteran	Moderate	Yes	Aerial tree inspection required	No	N/A survey not undertaken	No	Outside

MONA OFFSHORE WIND PROJECT

X coordinate	Y coordinate	Tree species	Tree height (m)	Tree condition	GLRA result	Hibernation potential	Further action required following GLRA	Aerial tree inspection undertaken	Suitability of tree following aerial tree inspection	Emergence survey undertaken and result	Within Mona Onshore Development Area
294433	374206	Ash	16	Veteran	Moderate	Yes	Aerial tree inspection required	No	N/A survey not undertaken	No	Outside
294438	374214	goat Willow	9	Mature	High	Yes	Aerial tree inspection required	No	N/A survey not undertaken	No	Outside
294447	374208	Oak	12	Mature	High	Yes	Aerial tree inspection required	No	N/A survey not undertaken	No	Outside
294446	374234	English Oak	11	Veteran	Moderate	No	Aerial tree inspection required	No	N/A survey not undertaken	No	Outside
294443	374255	Oak	15	Mature	Moderate	No	Aerial tree inspection required	No	N/A survey not undertaken	No	Outside
294447	374255	English Oak	11	Mature	Low	No	No further action needed	No	N/A survey not undertaken	No	Outside
294457	374267	Oak	14	Mature	Moderate	No	Aerial tree inspection required	No	N/A survey not undertaken	No	Outside
294464	374274	English Oak	20	Veteran	Moderate	No	Nocturnal survey	No	N/A survey not undertaken	No	Outside
292890	374932	Ash	16	Mature	High	Yes	Aerial tree inspection required	Yes	Moderate	No	Outside

MONA OFFSHORE WIND PROJECT

X coordinate	Y coordinate	Tree species	Tree height (m)	Tree condition	GLRA result	Hibernation potential	Further action required following GLRA	Aerial tree inspection undertaken	Suitability of tree following aerial tree inspection	Emergence survey undertaken and result	Within Mona Onshore Development Area
292641	375278	Oak	8	Semi-mature	Low	No	No further action needed	No	N/A survey not undertaken	No	Outside
292633	375284	Oak	9	Mature	High	Yes	Aerial tree inspection required	No	N/A survey not undertaken	No	Outside
292632	375287	Oak	10	Semi-mature	Moderate	Yes	Aerial tree inspection required	No	N/A survey not undertaken	No	Outside
292617	375301	Ash	9	Mature	High	Yes	Aerial tree inspection required	No	N/A survey not undertaken	No	Outside
292614	375311	Ash	8	Semi-mature	Low	No	No further action needed	No	N/A survey not undertaken	No	Outside
292610	375321	Oak	10	Semi-mature	Moderate	Yes	Aerial tree inspection required	No	N/A survey not undertaken	No	Outside
292591	375351	Oak	12	Mature	High	Yes	Aerial tree inspection required	No	N/A survey not undertaken	No	Outside
292574	375360	Oak	14	Mature	High	Yes	Aerial tree inspection required	No	N/A survey not undertaken	No	Outside
292547	375380	Oak	9	Mature	Moderate	Yes	Aerial tree inspection required	No	N/A survey not undertaken	No	Outside

MONA OFFSHORE WIND PROJECT

X coordinate	Y coordinate	Tree species	Tree height (m)	Tree condition	GLRA result	Hibernation potential	Further action required following GLRA	Aerial tree inspection undertaken	Suitability of tree following aerial tree inspection	Emergence survey undertaken and result	Within Mona Onshore Development Area
292541	375389	Oak	10	Mature	Moderate	Yes	Aerial tree inspection required	No	N/A survey not undertaken	No	Outside
292496	375377	Elder	6	Mature	Moderate	Yes	Endoscope from ground	No	N/A survey not undertaken	No	Outside
292486	375372	Ash	9	Mature	Moderate	Yes	Endoscope from ground	No	N/A survey not undertaken	No	Outside
295999	374262	Holly	8.5	Mature	Negligible	No	No further action needed	No	N/A survey not undertaken	No	Within
296016	374188	Sycamore	17	Mature	Moderate	No	Aerial tree inspection required	Yes	Moderate	No	Outside
295995	374174	Ash	7	Immature	Negligible	No	No further action needed	No	N/A survey not undertaken	No	Outside
295924	374222	Ash	9.5	Mature	Low	No	Endoscope from ladder	No	N/A survey not undertaken	No	Within
295927	374179	Malus sp.	7	Mature	Negligible	No	No further action needed	No	N/A survey not undertaken	No	Outside
295938	374120	Malus sp.	4.5	Mature	Negligible	No	No further action needed	No	N/A survey not undertaken	No	Outside
296023	374078	Sycamore	18	Mature	Moderate	No	Aerial tree inspection required	Yes	Low	No	Outside

MONA OFFSHORE WIND PROJECT

X coordinate	Y coordinate	Tree species	Tree height (m)	Tree condition	GLRA result	Hibernation potential	Further action required following GLRA	Aerial tree inspection undertaken	Suitability of tree following aerial tree inspection	Emergence survey undertaken and result	Within Mona Onshore Development Area
295799	374133	Ash	10	Mature	Negligible	No	No further action needed	No	N/A survey not undertaken	No	Outside
296038	374074	Sycamore	15	Mature	Low	No	No further action needed	No	N/A survey not undertaken	No	Outside
295803	374118	Willow	6.5	Veteran	Negligible	No	No further action needed	No	N/A survey not undertaken	No	Outside
295807	374096	Ash	10	Mature	Moderate	No	Aerial tree inspection required	Yes	Low	No	Outside
295813	374086	Oak	10	Mature	Negligible	No	No further action needed	No	N/A survey not undertaken	No	Outside
296009	373953	Holly	8	Semi-mature	Negligible	No	No further action needed	No	N/A survey not undertaken	No	Outside
295835	374055	Willow	7	Veteran	Moderate	No	Endoscope from ground	Yes	Low	No	Outside
295829	374059	Sycamore	7	Mature	Moderate	No	Endoscope from ground	Yes	Moderate	No	Outside
296010	373971	goat Willow	8	Semi-mature	Low	No	Endoscope from ground	No	N/A survey not undertaken	No	Outside

MONA OFFSHORE WIND PROJECT

X coordinate	Y coordinate	Tree species	Tree height (m)	Tree condition	GLRA result	Hibernation potential	Further action required following GLRA	Aerial tree inspection undertaken	Suitability of tree following aerial tree inspection	Emergence survey undertaken and result	Within Mona Onshore Development Area
295825	374066	Rowan	7.5	Mature	Negligible	No	No further action needed	No	N/A survey not undertaken	No	Outside
295840	374044	Willow	7	Mature	Negligible	No	No further action needed	No	N/A survey not undertaken	No	Outside
295843	374037	Sorbus	8.5	Dead	Negligible	No	No further action needed	No	N/A survey not undertaken	No	Outside
295856	374021	Oak	10	Mature	Moderate	No	Aerial tree inspection required	Yes	Moderate	No	Outside
295797	374085	Hawthorn	7.5	Mature	Negligible	No	No further action needed	No	N/A survey not undertaken	No	Outside
295760	373960	English Oak	7	Mature	Moderate	No	Aerial tree inspection required	Yes	Low	No	Outside
295795	374082	Silver birch	8.5	Mature	Low	No	Endoscope from ladder	No	N/A survey not undertaken	No	Outside
295778	374061	Rowan	7	Veteran	Moderate	No	Endoscope from ladder	Yes	High	No	Outside
295773	374057	Willow	8	Mature	Negligible	No	No further action needed	No	N/A survey not undertaken	No	Outside
295751	374024	Mountain ash	7.5	Mature	Moderate	No	Endoscope from ground	Yes	Low	No	Outside

MONA OFFSHORE WIND PROJECT

X coordinate	Y coordinate	Tree species	Tree height (m)	Tree condition	GLRA result	Hibernation potential	Further action required following GLRA	Aerial tree inspection undertaken	Suitability of tree following aerial tree inspection	Emergence survey undertaken and result	Within Mona Onshore Development Area
295750	374027	goat Willow	5	Semi-mature	Low	No	No further action needed	No	N/A survey not undertaken	No	Outside
295752	374017	Holly	6	Mature	Negligible	No	No further action needed	No	N/A survey not undertaken	No	Outside
295730	373997	goat Willow	6	Mature	Negligible	No	No further action needed	No	N/A survey not undertaken	No	Outside
295734	373997	Mountain ash	7	Mature	Negligible	No	No further action needed	No	N/A survey not undertaken	No	Outside
295710	374012	Ash	7	Mature	Moderate	No	Aerial tree inspection required	Yes	Low	No	Outside
295731	373994	Mountain ash	5	Veteran	Moderate	No	Endoscope from ground	Yes	Moderate	No	Outside
295707	373982	Ash	7	Mature	Moderate	No	Nocturnal survey	No	N/A survey not undertaken	No	Within
295698	373981	Ash	13	Mature	Negligible	No	No further action needed	No	N/A survey not undertaken	No	Within
295692	373969	Sycamore	10	Mature	Negligible	No	No further action needed	No	N/A survey not undertaken	No	Within
295626	374111	Willow	7.5	Mature	Moderate	No	Endoscope from ground	Yes	Moderate	No	Outside

MONA OFFSHORE WIND PROJECT

X coordinate	Y coordinate	Tree species	Tree height (m)	Tree condition	GLRA result	Hibernation potential	Further action required following GLRA	Aerial tree inspection undertaken	Suitability of tree following aerial tree inspection	Emergence survey undertaken and result	Within Mona Onshore Development Area
295677	373957	goat Willow	6	Mature	High	Yes	Aerial tree inspection required	Yes	High	No	Within
295626	374107	Willow	6	Mature	Negligible	No	No further action needed	No	N/A survey not undertaken	No	Outside
295622	374116	Willow	6.5	Mature	Moderate	No	Endoscope from ground	Yes	Low	No	Outside
295644	374077	Sycamore	8	Mature	Negligible	No	No further action needed	No	N/A survey not undertaken	No	Outside
295630	374103	Holly	6.5	Mature	Low	No	No further action needed	No	N/A survey not undertaken	No	Outside
295648	374083	Rowan	6	Mature	Negligible	No	No further action needed	No	N/A survey not undertaken	No	Outside
295630	374065	Rowan	4	Veteran	Low	No	Endoscope from ground	No	N/A survey not undertaken	No	Outside
295639	373919	Mountain ash	3	Dead	Low	No	Endoscope from ground	No	N/A survey not undertaken	No	Outside
295747	373578	English Oak	17	Mature	Moderate	No	Aerial tree inspection required	Yes	Moderate	No	Outside
295816	373571	Blackthorn	5	Mature	Negligible	No	No further action needed	No	N/A survey not undertaken	No	Outside

MONA OFFSHORE WIND PROJECT

X coordinate	Y coordinate	Tree species	Tree height (m)	Tree condition	GLRA result	Hibernation potential	Further action required following GLRA	Aerial tree inspection undertaken	Suitability of tree following aerial tree inspection	Emergence survey undertaken and result	Within Mona Onshore Development Area
295827	373554	Sycamore	12	Mature	Moderate	No	Aerial tree inspection required	Yes	High	No	Outside
295790	373566	Sycamore	16	Mature	High	No	Aerial tree inspection required	Yes	Low	No	Outside
295675	373577	Sycamore	13	Mature	High	No	Aerial tree inspection required	Yes	Moderate	No	Outside
295684	373544	Sycamore	13	Mature	Moderate	No	Aerial tree inspection required	Yes	Low	No	Outside
295695	373518	Sycamore	14	Mature	Moderate	No	Aerial tree inspection required	Yes	Negligible	No	Outside
295720	373479	Sycamore	14	Mature	Moderate	No	Aerial tree inspection required	Yes	Negligible	No	Outside
295734	373447	Ash	9	Mature	Negligible	No	No further action needed	No	N/A survey not undertaken	No	Outside
295744	373429	Ash	14	Veteran	Moderate	No	Aerial tree inspection required	Yes	Low	No	Outside
295749	373414	Holly	6.5	Veteran	Moderate	No	Endoscope from ladder	Yes	Negligible	No	Outside

MONA OFFSHORE WIND PROJECT

X coordinate	Y coordinate	Tree species	Tree height (m)	Tree condition	GLRA result	Hibernation potential	Further action required following GLRA	Aerial tree inspection undertaken	Suitability of tree following aerial tree inspection	Emergence survey undertaken and result	Within Mona Onshore Development Area
295750	373412	Ash	14	Mature	Low	No	No further action needed	No	N/A survey not undertaken	No	Outside
295755	373401	Willow	9	Mature	Negligible	No	No further action needed	No	N/A survey not undertaken	No	Outside
295954	373418	Sycamore	14	Mature	Negligible	No	No further action needed	No	N/A survey not undertaken	No	Outside
295982	373433	Sycamore	13	Mature	Moderate	No	Aerial tree inspection required	Yes	Low	No	Outside
296018	373456	Sycamore	14	Mature	Moderate	No	Aerial tree inspection required	Yes	Moderate	No	Outside
296038	373464	Sycamore	19	Mature	Moderate	No	Aerial tree inspection required	Yes	Moderate	No	Outside
296023	373467	Sycamore	12	Mature	High	Yes	Aerial tree inspection required	Yes	Moderate	No	Outside
296013	373466	lime	7	Semi-mature	Negligible	No	No further action needed	No	N/A survey not undertaken	No	Outside
296014	373472	Lime	7.5	Mature	Negligible	No	No further action needed	No	N/A survey not undertaken	No	Outside

MONA OFFSHORE WIND PROJECT

X coordinate	Y coordinate	Tree species	Tree height (m)	Tree condition	GLRA result	Hibernation potential	Further action required following GLRA	Aerial tree inspection undertaken	Suitability of tree following aerial tree inspection	Emergence survey undertaken and result	Within Mona Onshore Development Area
295985	373487	lime	7	Semi-mature	Negligible	No	No further action needed	No	N/A survey not undertaken	No	Outside
295978	373493	Lime	7	Mature	Negligible	No	No further action needed	No	N/A survey not undertaken	No	Outside
295971	373498	Lime	6	Mature	Negligible	No	No further action needed	No	N/A survey not undertaken	No	Outside
295936	373526	Mountain ash	5	Mature	Negligible	No	No further action needed	No	N/A survey not undertaken	No	Outside
295875	373562	Mountain ash	6.5	Mature	Negligible	No	No further action needed	No	N/A survey not undertaken	No	Outside
295864	373613	Ash	18	Veteran	High	Yes	Aerial tree inspection required	Yes	High	No	Outside
296027	374011	Sycamore	14	Mature	Low	No	No further action needed	No	N/A survey not undertaken	No	Outside
296023	374009	Cherry	16	Mature	Negligible	No	No further action needed	No	N/A survey not undertaken	No	Outside
296022	374004	Sycamore	18	Mature	Negligible	No	No further action needed	No	N/A survey not undertaken	No	Outside

MONA OFFSHORE WIND PROJECT

X coordinate	Y coordinate	Tree species	Tree height (m)	Tree condition	GLRA result	Hibernation potential	Further action required following GLRA	Aerial tree inspection undertaken	Suitability of tree following aerial tree inspection	Emergence survey undertaken and result	Within Mona Onshore Development Area
296022	374000	Cherry	18	Mature	Negligible	No	No further action needed	No	N/A survey not undertaken	No	Outside
296022	373996	Ash	16	Mature	Low	No	No further action needed	No	N/A survey not undertaken	No	Outside
296020	373984	Sycamore	15	Semi-mature	Low	No	No further action needed	No	N/A survey not undertaken	No	Outside
296022	373984	Sycamore	16	Mature	Negligible	No	No further action needed	No	N/A survey not undertaken	No	Outside
296020	373977	Holly	8.5	Mature	Negligible	No	No further action needed	No	N/A survey not undertaken	No	Outside
296022	373975	Hawthorn	6	Mature	Negligible	No	No further action needed	No	N/A survey not undertaken	No	Outside
296012	373974	Willow	6	Veteran	Negligible	No	No further action needed	No	N/A survey not undertaken	No	Outside
296006	373934	Sycamore	9.5	Mature	Negligible	No	No further action needed	No	N/A survey not undertaken	No	Outside
296007	373933	Sycamore	12	Mature	Negligible	No	No further action needed	No	N/A survey not undertaken	No	Outside

MONA OFFSHORE WIND PROJECT

X coordinate	Y coordinate	Tree species	Tree height (m)	Tree condition	GLRA result	Hibernation potential	Further action required following GLRA	Aerial tree inspection undertaken	Suitability of tree following aerial tree inspection	Emergence survey undertaken and result	Within Mona Onshore Development Area
296001	373930	Cherry	19	Mature	Negligible	No	No further action needed	No	N/A survey not undertaken	No	Outside
296001	373931	English Oak	11	Semi-mature	Negligible	No	No further action needed	No	N/A survey not undertaken	No	Outside
296000	373942	Sycamore	12	Mature	Negligible	No	No further action needed	No	N/A survey not undertaken	No	Outside
295998	373939	Sycamore	12	Mature	Negligible	No	No further action needed	No	N/A survey not undertaken	No	Outside
296005	373920	Beech	10	Semi-mature	Negligible	No	No further action needed	No	N/A survey not undertaken	No	Outside
295836	373848	Poplar	11	Immature	Negligible	No	No further action needed	No	N/A survey not undertaken	No	Within
295839	373849	Oak	7.5	Mature	Negligible	No	No further action needed	No	N/A survey not undertaken	No	Within
295832	373841	Poplar	12	Semi-mature	Negligible	No	No further action needed	No	N/A survey not undertaken	No	Within
295829	373836	Poplar	15	Semi-mature	Negligible	No	No further action needed	No	N/A survey not undertaken	No	Within

MONA OFFSHORE WIND PROJECT

X coordinate	Y coordinate	Tree species	Tree height (m)	Tree condition	GLRA result	Hibernation potential	Further action required following GLRA	Aerial tree inspection undertaken	Suitability of tree following aerial tree inspection	Emergence survey undertaken and result	Within Mona Onshore Development Area
295828	373833	Poplar	14	Semi-mature	Negligible	No	No further action needed	No	N/A survey not undertaken	No	Within
295810	373825	Holly	5	Mature	Negligible	No	No further action needed	No	N/A survey not undertaken	No	Within
295871	373825	goat Willow	4	Mature	Low	No	No further action needed	No	N/A survey not undertaken	No	Outside
295924	373761	Cherry	7	Mature	Negligible	No	No further action needed	No	N/A survey not undertaken	No	Within
295958	373792	lime	7	Semi-mature	Negligible	No	No further action needed	No	N/A survey not undertaken	No	Outside
295933	373761	Willow	7.5	Mature	Negligible	No	No further action needed	No	N/A survey not undertaken	No	Within
295995	373781	English Oak	15	Mature	High	Yes	Aerial tree inspection required	Yes	Moderate	No	Outside
295983	373737	Holly	4	Mature	Negligible	No	No further action needed	No	N/A survey not undertaken	No	Within
296001	373813	English Oak	7	Semi-mature	Negligible	No	No further action needed	No	N/A survey not undertaken	No	Outside

MONA OFFSHORE WIND PROJECT

X coordinate	Y coordinate	Tree species	Tree height (m)	Tree condition	GLRA result	Hibernation potential	Further action required following GLRA	Aerial tree inspection undertaken	Suitability of tree following aerial tree inspection	Emergence survey undertaken and result	Within Mona Onshore Development Area
295922	373757	Willow	7	Veteran	Moderate	Yes	Endoscope from ground	Yes	Moderate	No	Within
295921	373750	Willow	7.5	Mature	Low	No	Endoscope from ground	No	N/A survey not undertaken	No	Within
295919	373746	Willow	8	Mature	Low	No	Endoscope from ladder	No	N/A survey not undertaken	No	Within
295914	373748	Cherry	7.5	Mature	Negligible	No	No further action needed	No	N/A survey not undertaken	No	Within
295920	373738	Willow	8	Veteran	Moderate	Yes	Endoscope from ground	Yes	Moderate	No	Within
295924	373736	Willow with mountain ash and hawthorn	8	Veteran	Low	No	Endoscope from ladder	Yes	Moderate	No	Within
295922	373733	Birch	10	Mature	Negligible	No	No further action needed	No	N/A survey not undertaken	No	Within
295915	373734	Willow	8.5	Mature	Negligible	No	No further action needed	No	N/A survey not undertaken	No	Within
292672	377649	Ash	6	Semi-mature	Negligible	No	No further action needed	No	N/A survey not undertaken	No	Outside
292574	377631	Sycamore	10	Semi-mature	Negligible	No	No further action needed	No	N/A survey not undertaken	No	Outside

MONA OFFSHORE WIND PROJECT

X coordinate	Y coordinate	Tree species	Tree height (m)	Tree condition	GLRA result	Hibernation potential	Further action required following GLRA	Aerial tree inspection undertaken	Suitability of tree following aerial tree inspection	Emergence survey undertaken and result	Within Mona Onshore Development Area
292527	377621	Sycamore	11	Mature	Negligible	No	No further action needed	No	N/A survey not undertaken	No	Within
292513	377636	Ash	6.5	Semi-mature	Negligible	No	No further action needed	No	N/A survey not undertaken	No	Within
292496	377631	Oak	16	Mature	High	Yes	Aerial tree inspection required	Yes	Moderate	No	Within
292489	377623	Sycamore	15	Mature	Negligible	No	No further action needed	No	N/A survey not undertaken	No	Within
292485	377629	Sycamore	4.5	Semi-mature	Negligible	No	No further action needed	No	N/A survey not undertaken	No	Within
292474	377631	Sycamore	8	Semi-mature	Negligible	No	No further action needed	No	N/A survey not undertaken	No	Within
292459	377631	Sycamore	6.5	Semi-mature	Negligible	No	No further action needed	No	N/A survey not undertaken	No	Within
292457	377645	Sycamore	9.5	Mature	Negligible	No	No further action needed	No	N/A survey not undertaken	No	Within
292406	377619	Sycamore	18	Mature	Low	No	No further action needed	No	N/A survey not undertaken	No	Within

MONA OFFSHORE WIND PROJECT

X coordinate	Y coordinate	Tree species	Tree height (m)	Tree condition	GLRA result	Hibernation potential	Further action required following GLRA	Aerial tree inspection undertaken	Suitability of tree following aerial tree inspection	Emergence survey undertaken and result	Within Mona Onshore Development Area
292401	377617	Elm	12	Veteran	Moderate	Yes	Aerial tree inspection required	Yes	Moderate	No	Within
292395	377607	Sycamore	16	Mature	Negligible	No	No further action needed	No	N/A survey not undertaken	No	Within
292388	377604	Ash	13	Mature	Negligible	No	No further action needed	No	N/A survey not undertaken	No	Within
292393	377647	Sycamore	15	Mature	Moderate	Yes	Aerial tree inspection required	Yes	Moderate	No	Within
292378	377595	Sycamore	17	Mature	Negligible	No	No further action needed	No	N/A survey not undertaken	No	Within
292375	377595	Ash	17	Mature	Negligible	No	No further action needed	No	N/A survey not undertaken	No	Within
292373	377594	Ash	18	Mature	Negligible	No	No further action needed	No	N/A survey not undertaken	No	Within
292365	377592	Sycamore	17	Mature	Negligible	No	No further action needed	No	N/A survey not undertaken	No	Within
292365	377593	Sycamore	17	Mature	Negligible	No	No further action needed	No	N/A survey not undertaken	No	Within

MONA OFFSHORE WIND PROJECT

X coordinate	Y coordinate	Tree species	Tree height (m)	Tree condition	GLRA result	Hibernation potential	Further action required following GLRA	Aerial tree inspection undertaken	Suitability of tree following aerial tree inspection	Emergence survey undertaken and result	Within Mona Onshore Development Area
292364	377594	Ash	22	Mature	Negligible	No	No further action needed	No	N/A survey not undertaken	No	Within
292359	377592	Sycamore	9	Mature	Moderate	Yes	Endoscope from ground	Yes	Moderate	No	Within
292354	377590	Ash	21	Mature	Negligible	No	No further action needed	No	N/A survey not undertaken	No	Within
292352	377594	Ash	21	Mature	Low	No	No further action needed	No	N/A survey not undertaken	No	Within
292347	377591	Sycamore	19	Mature	High	Yes	Endoscope from ground	Yes	High	No	Within
292342	377599	Sycamore	14	Mature	Low	No	No further action needed	No	N/A survey not undertaken	No	Within
292342	377588	Ash	20	Mature	Negligible	No	No further action needed	No	N/A survey not undertaken	No	Within
292336	377589	Sycamore	21	Mature	Low	No	No further action needed	No	N/A survey not undertaken	No	Within
292339	377588	Sycamore	18	Mature	Negligible	No	No further action needed	No	N/A survey not undertaken	No	Within
292335	377594	Elm	19	Mature	Low	No	No further action needed	No	N/A survey not undertaken	No	Within

MONA OFFSHORE WIND PROJECT

X coordinate	Y coordinate	Tree species	Tree height (m)	Tree condition	GLRA result	Hibernation potential	Further action required following GLRA	Aerial tree inspection undertaken	Suitability of tree following aerial tree inspection	Emergence survey undertaken and result	Within Mona Onshore Development Area
292333	377594	Elm	8	Mature	Moderate	No	Endoscope from ground	Yes	Moderate	No	Within
292332	377594	Sycamore	10	Mature	Negligible	No	No further action needed	No	N/A survey not undertaken	No	Within
292333	377589	Ash	22	Mature	Negligible	No	No further action needed	No	N/A survey not undertaken	No	Within
292333	377589	Ash	20	Mature	Negligible	No	No further action needed	No	N/A survey not undertaken	No	Within
292325	377588	Sycamore	8	Semi-mature	Low	No	No further action needed	No	N/A survey not undertaken	No	Within
292325	377591	Sycamore	9	Semi-mature	Negligible	No	No further action needed	No	N/A survey not undertaken	No	Within
292324	377589	Ash	13	Mature	Negligible	No	No further action needed	No	N/A survey not undertaken	No	Within
292334	377688	Sycamore	5	Veteran	Moderate	No	Endoscope from ground	Yes	Moderate	No	Within
292216	377736	Sycamore	6.5	Mature	Moderate	No	Aerial tree inspection required	No	N/A survey not undertaken	No	Outside
292181	377672	Elm	10	Mature	Low	No	No further action needed	No	N/A survey not undertaken	No	Outside

MONA OFFSHORE WIND PROJECT

X coordinate	Y coordinate	Tree species	Tree height (m)	Tree condition	GLRA result	Hibernation potential	Further action required following GLRA	Aerial tree inspection undertaken	Suitability of tree following aerial tree inspection	Emergence survey undertaken and result	Within Mona Onshore Development Area
292168	377672	Elm	15	Mature	Low	No	No further action needed	No	N/A survey not undertaken	No	Outside
292166	377671	Sycamore	14	Mature	Negligible	No	No further action needed	No	N/A survey not undertaken	No	Outside
292033	377684	Sycamore	8	Mature	Low	No	No further action needed	No	N/A survey not undertaken	No	Outside
292031	377687	Sycamore	19	Mature	Moderate	No	Endoscope from ground	No	N/A survey not undertaken	No	Outside
292004	377724	Sycamore	18	Mature	High	Yes	Aerial tree inspection required	No	N/A survey not undertaken	No	Outside
292000	377714	Sycamore	9	Semi-mature	Negligible	No	No further action needed	No	N/A survey not undertaken	No	Outside
291985	377717	Ash	19	Veteran	High	Yes	Aerial tree inspection required	No	N/A survey not undertaken	No	Outside
291980	377721	Sycamore	10	Semi-mature	Negligible	No	No further action needed	No	N/A survey not undertaken	No	Outside
291964	377725	Sycamore	12	Mature	Negligible	No	No further action needed	No	N/A survey not undertaken	No	Outside

MONA OFFSHORE WIND PROJECT

X coordinate	Y coordinate	Tree species	Tree height (m)	Tree condition	GLRA result	Hibernation potential	Further action required following GLRA	Aerial tree inspection undertaken	Suitability of tree following aerial tree inspection	Emergence survey undertaken and result	Within Mona Onshore Development Area
291975	377745	Sycamore	9	Mature	Negligible	No	No further action needed	No	N/A survey not undertaken	No	Outside
291971	377747	Sycamore	9	Mature	Negligible	No	No further action needed	No	N/A survey not undertaken	No	Outside
291968	377752	Sycamore	10	Mature	Negligible	No	No further action needed	No	N/A survey not undertaken	No	Outside
291972	377743	Sycamore	10	Mature	Negligible	No	No further action needed	No	N/A survey not undertaken	No	Outside
291964	377749	Sycamore	9	Mature	Negligible	No	No further action needed	No	N/A survey not undertaken	No	Outside
291962	377750	Sycamore	6	Semi-mature	Negligible	No	No further action needed	No	N/A survey not undertaken	No	Outside
291951	377752	Sycamore	10	Mature	Negligible	No	No further action needed	No	N/A survey not undertaken	No	Outside
291948	377755	Sycamore	11	Mature	Moderate	No	Aerial tree inspection required	No	N/A survey not undertaken	No	Outside
292012	377760	Sycamore	18	Mature	Moderate	No	Aerial tree inspection required	No	N/A survey not undertaken	No	Outside

MONA OFFSHORE WIND PROJECT

X coordinate	Y coordinate	Tree species	Tree height (m)	Tree condition	GLRA result	Hibernation potential	Further action required following GLRA	Aerial tree inspection undertaken	Suitability of tree following aerial tree inspection	Emergence survey undertaken and result	Within Mona Onshore Development Area
291960	377812	Sycamore	12	Mature	Negligible	No	No further action needed	No	N/A survey not undertaken	No	Outside
291956	377810	Sycamore	15	Mature	Negligible	No	No further action needed	No	N/A survey not undertaken	No	Outside
291938	377795	Hawthorn	6	Mature	Negligible	No	No further action needed	No	N/A survey not undertaken	No	Outside
291865	377793	Elm	5.5	Semi-mature	Moderate	Yes	Endoscope from ground	No	N/A survey not undertaken	No	Outside
291849	377792	Sycamore	9	Mature	Negligible	No	No further action needed	No	N/A survey not undertaken	No	Outside
291848	377796	Sycamore	13	Mature	Negligible	No	No further action needed	No	N/A survey not undertaken	No	Outside
291855	377806	Elm	5	Semi-mature	Negligible	No	No further action needed	No	N/A survey not undertaken	No	Outside
291849	377806	Sycamore	11	Mature	Negligible	No	No further action needed	No	N/A survey not undertaken	No	Outside
291869	377821	Sycamore	12	Mature	Negligible	No	No further action needed	No	N/A survey not undertaken	No	Outside
291862	377820	Sycamore	15	Mature	Moderate	No	Endoscope from ground	No	N/A survey not undertaken	No	Outside

MONA OFFSHORE WIND PROJECT

X coordinate	Y coordinate	Tree species	Tree height (m)	Tree condition	GLRA result	Hibernation potential	Further action required following GLRA	Aerial tree inspection undertaken	Suitability of tree following aerial tree inspection	Emergence survey undertaken and result	Within Mona Onshore Development Area
291847	377820	Sycamore	15	Mature	Negligible	No	No further action needed	No	N/A survey not undertaken	No	Outside
291843	377827	Sycamore	15	Mature	Negligible	No	No further action needed	No	N/A survey not undertaken	No	Outside
291836	377832	Elm	16	Mature	Moderate	Yes	Aerial tree inspection required	No	N/A survey not undertaken	No	Outside
291832	377841	Ash	22	Mature	Moderate	No	Aerial tree inspection required	No	N/A survey not undertaken	No	Outside
291811	377860	Sycamore	10	Semi-mature	Negligible	No	No further action needed	No	N/A survey not undertaken	No	Outside
291798	377871	Sycamore	8	Semi-mature	Low	No	No further action needed	No	N/A survey not undertaken	No	Outside
291790	377878	Sycamore	17	Mature	Low	No	No further action needed	No	N/A survey not undertaken	No	Outside
291787	377879	Ash	20	Mature	Negligible	No	No further action needed	No	N/A survey not undertaken	No	Outside
291785	377879	Sycamore	18	Mature	Negligible	No	No further action needed	No	N/A survey not undertaken	No	Outside

MONA OFFSHORE WIND PROJECT

X coordinate	Y coordinate	Tree species	Tree height (m)	Tree condition	GLRA result	Hibernation potential	Further action required following GLRA	Aerial tree inspection undertaken	Suitability of tree following aerial tree inspection	Emergence survey undertaken and result	Within Mona Onshore Development Area
291747	377924	Sycamore	16	Mature	Negligible	No	No further action needed	No	N/A survey not undertaken	No	Outside
291742	377922	Sycamore	9.5	Semi-mature	Low	No	No further action needed	No	N/A survey not undertaken	No	Outside
291737	377930	Sycamore	22	Mature	Low	No	No further action needed	No	N/A survey not undertaken	No	Outside
291734	377937	Sycamore	22	Mature	High	Yes	Endoscope from ground	No	N/A survey not undertaken	No	Outside
291732	377937	Sycamore	18	Mature	Low	No	No further action needed	No	N/A survey not undertaken	No	Outside
291728	377945	Sycamore	18	Mature	Negligible	No	No further action needed	No	N/A survey not undertaken	No	Outside
291718	377959	Sycamore	23	Mature	Low	No	No further action needed	No	N/A survey not undertaken	No	Outside
292301	378059	Sycamore	14	Mature	High	Yes	Aerial tree inspection required	Yes	Moderate	No	Outside
292292	378063	Sycamore	4	Dead	Low	No	No further action needed	No	N/A survey not undertaken	No	Outside
292278	378066	Sycamore	8	Dead	Moderate	Yes	Endoscope from ground	Yes	High	No	Outside

MONA OFFSHORE WIND PROJECT

X coordinate	Y coordinate	Tree species	Tree height (m)	Tree condition	GLRA result	Hibernation potential	Further action required following GLRA	Aerial tree inspection undertaken	Suitability of tree following aerial tree inspection	Emergence survey undertaken and result	Within Mona Onshore Development Area
292269	378061	Oak	10	Mature	Low	No	No further action needed	No	N/A survey not undertaken	No	Outside
292265	378062	Ash	8	Semi-mature	Negligible	No	No further action needed	No	N/A survey not undertaken	No	Outside
292251	378063	Beech	3.5	Mature	Moderate	Yes	Endoscope from ground	Yes	High	No	Outside
292242	378060	Unknown	3.5	Dead	Moderate	Yes	Endoscope from ground	Yes	Low	No	Outside
292238	378055	Beech	4.5	Mature	Negligible	No	No further action needed	No	N/A survey not undertaken	No	Outside
292241	378049	Unknown	6	Dead	Moderate	Yes	Endoscope from ground	Yes	Moderate	No	Outside
292246	378055	Oak	8.5	Mature	Low	No	No further action needed	No	N/A survey not undertaken	No	Outside
292246	378047	Oak	12	Mature	Low	No	No further action needed	No	N/A survey not undertaken	No	Outside
292252	378041	Ash	9.5	Mature	Moderate	Yes	Aerial tree inspection required	Yes	Moderate	No	Outside
292254	378038	Poplar	11	Mature	Negligible	No	No further action needed	No	N/A survey not undertaken	No	Outside

MONA OFFSHORE WIND PROJECT

X coordinate	Y coordinate	Tree species	Tree height (m)	Tree condition	GLRA result	Hibernation potential	Further action required following GLRA	Aerial tree inspection undertaken	Suitability of tree following aerial tree inspection	Emergence survey undertaken and result	Within Mona Onshore Development Area
292256	378037	Poplar	11	Mature	Negligible	No	No further action needed	No	N/A survey not undertaken	No	Outside
292258	378035	Poplar	11	Mature	Moderate	Yes	Endoscope from ladder	Yes	Low	No	Outside
292259	378038	Oak	12	Mature	Low	No	No further action needed	No	N/A survey not undertaken	No	Outside
292270	378027	Poplar	9	Mature	Moderate	Yes	Endoscope from ladder	Yes	Negligible	No	Outside
292269	378030	Unknown	12	Dead	Moderate	No	Nocturnal survey	No	N/A survey not undertaken	No	Outside
292267	378039	Poplar	13	Mature	Negligible	No	No further action needed	No	N/A survey not undertaken	No	Outside
292260	378041	Poplar	10.5	Mature	Negligible	No	No further action needed	No	N/A survey not undertaken	No	Outside
292268	378043	Oak	11	Mature	Low	No	No further action needed	No	N/A survey not undertaken	No	Outside
292272	378052	Oak	14	Mature	Moderate	Yes	Aerial tree inspection required	Yes	Low	No	Outside
292279	378059	Sycamore	10	Mature	High	Yes	Aerial tree inspection required	Yes	High	No	Outside

MONA OFFSHORE WIND PROJECT

X coordinate	Y coordinate	Tree species	Tree height (m)	Tree condition	GLRA result	Hibernation potential	Further action required following GLRA	Aerial tree inspection undertaken	Suitability of tree following aerial tree inspection	Emergence survey undertaken and result	Within Mona Onshore Development Area
292273	378038	Ash	12	Mature	Moderate	No	Aerial tree inspection required	Yes	High	No	Outside
292276	378034	Poplar	12.5	Semi-mature	Negligible	No	No further action needed	No	N/A survey not undertaken	No	Outside
292274	378027	Ash	13	Mature	Moderate	No	Aerial tree inspection required	Yes	High	No	Outside
292275	378026	Oak	9	Mature	Moderate	No	Aerial tree inspection required	Yes	Low	No	Outside
292281	378028	Poplar	15	Mature	Negligible	No	No further action needed	No	N/A survey not undertaken	No	Outside
292284	378040	Oak	12	Mature	Low	No	No further action needed	No	N/A survey not undertaken	No	Outside
292283	378054	Oak	15	Mature	Low	No	No further action needed	No	N/A survey not undertaken	No	Outside
292285	378060	Sycamore	12	Mature	High	Yes	Aerial tree inspection required	Yes	Confirmed	No	Outside
292294	378056	Oak	15	Mature	High	Yes	Aerial tree inspection required	Yes	High	No	Outside

MONA OFFSHORE WIND PROJECT

X coordinate	Y coordinate	Tree species	Tree height (m)	Tree condition	GLRA result	Hibernation potential	Further action required following GLRA	Aerial tree inspection undertaken	Suitability of tree following aerial tree inspection	Emergence survey undertaken and result	Within Mona Onshore Development Area
292290	378050	Oak	15	Mature	Low	No	No further action needed	No	N/A survey not undertaken	No	Outside
292300	378051	Sycamore	12	Mature	Moderate	Yes	Aerial tree inspection required	Yes	Moderate	No	Outside
292303	378050	Ash	8	Mature	Moderate	Yes	Aerial tree inspection required	Yes	High	No	Outside
292297	378048	Ash	16	Mature	Moderate	No	Aerial tree inspection required	Yes	Moderate	No	Outside
292289	378043	Sycamore	12	Mature	Moderate	Yes	Aerial tree inspection required	Yes	Moderate	No	Outside
292293	378034	Oak	16	Mature	Moderate	No	Aerial tree inspection required	Yes	Moderate	No	Outside
292307	378041	Ash	13	Mature	Moderate	No	Aerial tree inspection required	Yes	Moderate	No	Outside
292310	378034	Oak	13	Mature	Low	No	No further action needed	No	N/A survey not undertaken	No	Outside
292303	378036	Oak	15	Mature	Low	No	No further action needed	No	N/A survey not undertaken	No	Outside

MONA OFFSHORE WIND PROJECT

X coordinate	Y coordinate	Tree species	Tree height (m)	Tree condition	GLRA result	Hibernation potential	Further action required following GLRA	Aerial tree inspection undertaken	Suitability of tree following aerial tree inspection	Emergence survey undertaken and result	Within Mona Onshore Development Area
292289	378027	Oak	16	Mature	Low	No	No further action needed	No	N/A survey not undertaken	No	Outside
292289	378020	Sycamore	7	Mature	High	Yes	Endoscope from ground	Yes	Moderate	No	Outside
292291	378016	Sycamore	11	Mature	Negligible	No	No further action needed	No	N/A survey not undertaken	No	Outside
292297	378012	Sycamore	8	Semi-mature	Negligible	No	No further action needed	No	N/A survey not undertaken	No	Outside
292299	378018	Sycamore	9	Semi-mature	Moderate	Yes	Aerial tree inspection required	Yes	Moderate	No	Outside
292299	378030	Oak	12	Dead	Low	No	No further action needed	No	N/A survey not undertaken	No	Outside
292307	378030	Sycamore	10	Semi-mature	Negligible	No	No further action needed	No	N/A survey not undertaken	No	Outside
292313	378024	Oak	17	Mature	High	Yes	Aerial tree inspection required	Yes	Moderate	No	Outside
292306	378017	Oak	16	Mature	Low	No	No further action needed	No	N/A survey not undertaken	No	Outside

MONA OFFSHORE WIND PROJECT

X coordinate	Y coordinate	Tree species	Tree height (m)	Tree condition	GLRA result	Hibernation potential	Further action required following GLRA	Aerial tree inspection undertaken	Suitability of tree following aerial tree inspection	Emergence survey undertaken and result	Within Mona Onshore Development Area
292312	378018	Oak	18	Mature	Low	No	No further action needed	No	N/A survey not undertaken	No	Outside
292317	378015	Oak	19	Mature	Moderate	No	Aerial tree inspection required	Yes	Moderate	No	Outside
292310	378008	Oak	14	Mature	Low	No	No further action needed	No	N/A survey not undertaken	No	Outside
292312	378012	Oak	17	Mature	Low	No	No further action needed	No	N/A survey not undertaken	No	Outside
292322	377996	Ash	16	Mature	High	Yes	Aerial tree inspection required	Yes	Moderate	No	Outside
295914	373736	goat Willow	9	Semi-mature	High	Yes	Endoscope from ground	Yes	Moderate	No	Within
295915	373731	Willow	8.5	Veteran	Low	No	Endoscope from ground	No	N/A survey not undertaken	No	Within
295910	373737	Ash	9	Mature	Negligible	No	No further action needed	No	N/A survey not undertaken	No	Within
295910	373734	Cherry	9.5	Mature	Negligible	No	No further action needed	No	N/A survey not undertaken	No	Within
295916	373729	Rowan	7	Mature	High	Yes	Endoscope from ground	Yes	High	No	Within

MONA OFFSHORE WIND PROJECT

X coordinate	Y coordinate	Tree species	Tree height (m)	Tree condition	GLRA result	Hibernation potential	Further action required following GLRA	Aerial tree inspection undertaken	Suitability of tree following aerial tree inspection	Emergence survey undertaken and result	Within Mona Onshore Development Area
295875	373624	Sycamore	8	Mature	Negligible	No	No further action needed	No	N/A survey not undertaken	No	Outside
295875	373622	Sycamore	9	Mature	Low	No	No further action needed	No	N/A survey not undertaken	No	Outside
295970	373601	English Oak	6	Semi-mature	Negligible	No	No further action needed	No	N/A survey not undertaken	No	Outside
295963	373599	Mountain ash	7.5	Mature	Negligible	No	No further action needed	No	N/A survey not undertaken	No	Outside
295997	373690	Ash	8	Semi-mature	Negligible	No	No further action needed	No	N/A survey not undertaken	No	Within
295995	373698	Ash	12	Mature	Negligible	No	No further action needed	No	N/A survey not undertaken	No	Within
296085	373460	Rowan	7	Veteran	High	Yes	Endoscope from ground	Yes	Moderate	No	Outside
296215	373529	Hawthorn	5	Mature	Low	No	No further action needed	No	N/A survey not undertaken	No	Outside
296215	373523	Pyrus spp	9	Veteran	High	Yes	Endoscope from ground	Yes	High	No	Outside
296223	373539	Hawthorn	4.5	Mature	Low	No	No further action needed	No	N/A survey not undertaken	No	Outside

MONA OFFSHORE WIND PROJECT

X coordinate	Y coordinate	Tree species	Tree height (m)	Tree condition	GLRA result	Hibernation potential	Further action required following GLRA	Aerial tree inspection undertaken	Suitability of tree following aerial tree inspection	Emergence survey undertaken and result	Within Mona Onshore Development Area
296228	373549	Hawthorn	4	Mature	Low	No	No further action needed	No	N/A survey not undertaken	No	Outside
296193	373631	Hawthorn	4	Mature	Negligible	No	No further action needed	No	N/A survey not undertaken	No	Outside
296182	373643	Hawthorn	4	Mature	Low	No	No further action needed	No	N/A survey not undertaken	No	Outside
296186	373633	Hawthorn	4.5	Veteran	Negligible	No	No further action needed	No	N/A survey not undertaken	No	Outside
296385	373855	Mountain ash	8.5	Veteran	Negligible	No	No further action needed	No	N/A survey not undertaken	No	Within
296357	373867	English Oak	18	Mature	Moderate	No	Aerial tree inspection required	Yes	Low	No	Within
296314	373877	goat Willow	5	Mature	Moderate	Yes	Endoscope from ground	Yes	Moderate	No	Outside
296319	373879	Willow	9	Veteran	Moderate	Yes	Endoscope from ground	Yes	High	No	Outside
296312	373879	goat Willow	5	Mature	Low	No	No further action needed	No	N/A survey not undertaken	No	Outside
302309	373655	Oak	12	Mature	Moderate	Yes	Aerial tree inspection required	No	N/A survey not undertaken	No	Outside

MONA OFFSHORE WIND PROJECT

X coordinate	Y coordinate	Tree species	Tree height (m)	Tree condition	GLRA result	Hibernation potential	Further action required following GLRA	Aerial tree inspection undertaken	Suitability of tree following aerial tree inspection	Emergence survey undertaken and result	Within Mona Onshore Development Area
302293	373660	Oak	13	Mature	High	Yes	Aerial tree inspection required	No	N/A survey not undertaken	No	Outside
302282	373659	Oak	12	Mature	Moderate	Yes	Aerial tree inspection required	No	N/A survey not undertaken	No	Outside
302268	373663	Oak	10	Mature	Moderate	No	Aerial tree inspection required	No	N/A survey not undertaken	No	Outside
302252	373667	Oak	14	Mature	High	Yes	Aerial tree inspection required	No	N/A survey not undertaken	No	Outside
302249	373667	Oak	9	Dead	Moderate	Yes	Aerial tree inspection required	No	N/A survey not undertaken	No	Outside
302243	373664	Oak	10	Mature	Moderate	No	Aerial tree inspection required	No	N/A survey not undertaken	No	Outside
302293	373545	Oak	6	Semi-mature	Moderate	Yes	Endoscope from ground	No	N/A survey not undertaken	No	Outside
302177	373552	Oak	10	Mature	High	Yes	Aerial tree inspection required	No	N/A survey not undertaken	No	Outside
302216	373679	Oak	10	Mature	Moderate	Yes	Aerial tree inspection required	No	N/A survey not undertaken	No	Outside

MONA OFFSHORE WIND PROJECT

X coordinate	Y coordinate	Tree species	Tree height (m)	Tree condition	GLRA result	Hibernation potential	Further action required following GLRA	Aerial tree inspection undertaken	Suitability of tree following aerial tree inspection	Emergence survey undertaken and result	Within Mona Onshore Development Area
302283	373667	Oak	14	Mature	Moderate	No	Aerial tree inspection required	No	N/A survey not undertaken	No	Outside
302302	373671	Oak	12	Mature	High	Yes	Aerial tree inspection required	No	N/A survey not undertaken	No	Outside
302357	373653	Oak	8	Mature	High	Yes	Aerial tree inspection required	No	N/A survey not undertaken	No	Outside
302378	373651	Oak	11	Mature	High	Yes	Aerial tree inspection required	No	N/A survey not undertaken	No	Outside
302388	373646	Oak	9	Mature	Moderate	No	Aerial tree inspection required	No	N/A survey not undertaken	No	Outside
302512	373618	Oak	7	Mature	Moderate	Yes	Aerial tree inspection required	No	N/A survey not undertaken	No	Outside
302631	373748	Oak	1	Dead	Low	No	No further action needed	No	N/A survey not undertaken	No	Outside
302631	373750	Hawthorn	3	Semi-mature	Low	No	No further action needed	No	N/A survey not undertaken	No	Outside
302624	373750	Oak	8	Mature	Moderate	No	Endoscope from ladder	No	N/A survey not undertaken	No	Outside
302568	373785	Oak	7	Dead	High	Yes	Nocturnal survey	No	N/A survey not undertaken	No	Outside

MONA OFFSHORE WIND PROJECT

X coordinate	Y coordinate	Tree species	Tree height (m)	Tree condition	GLRA result	Hibernation potential	Further action required following GLRA	Aerial tree inspection undertaken	Suitability of tree following aerial tree inspection	Emergence survey undertaken and result	Within Mona Onshore Development Area
302550	373793	Oak	6	Semi-mature	Moderate	Yes	Aerial tree inspection required	No	N/A survey not undertaken	No	Outside
302537	373799	Oak	7	Veteran	High	Yes	Aerial tree inspection required	No	N/A survey not undertaken	No	Outside
302534	373793	Hawthorn	3	Semi-mature	Low	No	No further action needed	No	N/A survey not undertaken	No	Outside
302527	373784	prunus sp	4	Mature	Moderate	Yes	Endoscope from ground	No	N/A survey not undertaken	No	Outside
302530	373781	Oak	6	Semi-mature	Low	No	No further action needed	No	N/A survey not undertaken	No	Outside
302466	373772	Oak	10	Mature	High	Yes	Aerial tree inspection required	No	N/A survey not undertaken	No	Outside
302415	373759	Oak	5	Veteran	High	Yes	Aerial tree inspection required	No	N/A survey not undertaken	No	Outside
302411	373755	Oak	12	Mature	High	Yes	Aerial tree inspection required	No	N/A survey not undertaken	No	Outside
302378	373756	Oak	12	Mature	Moderate	Yes	Endoscope from ladder	No	N/A survey not undertaken	No	Outside
302513	373776	Oak	5	Semi-mature	Moderate	Yes	Endoscope from ladder	No	N/A survey not undertaken	No	Outside

MONA OFFSHORE WIND PROJECT

X coordinate	Y coordinate	Tree species	Tree height (m)	Tree condition	GLRA result	Hibernation potential	Further action required following GLRA	Aerial tree inspection undertaken	Suitability of tree following aerial tree inspection	Emergence survey undertaken and result	Within Mona Onshore Development Area
302566	373785	Hawthorn	2	Semi-mature	Low	No	No further action needed	No	N/A survey not undertaken	No	Outside
302587	373780	Blackthorn	2	Dead	Low	No	No further action needed	No	N/A survey not undertaken	No	Outside
302612	373817	Oak	8	Semi-mature	Moderate	No	Aerial tree inspection required	No	N/A survey not undertaken	No	Outside
302297	373889	Elm	12	Dead	Low	No	No further action needed	No	N/A survey not undertaken	No	Outside
302295	373884	Oak	14	Mature	Moderate	Yes	Aerial tree inspection required	No	N/A survey not undertaken	No	Outside
302283	373825	Oak	7	Mature	High	Yes	Aerial tree inspection required	No	N/A survey not undertaken	No	Outside
302277	373800	Oak	10	Mature	Moderate	Yes	Aerial tree inspection required	No	N/A survey not undertaken	No	Outside
302276	373796	Oak	9	Mature	Moderate	Yes	Aerial tree inspection required	No	N/A survey not undertaken	No	Outside
302273	373783	Oak	9	Mature	High	Yes	Aerial tree inspection required	No	N/A survey not undertaken	No	Outside

MONA OFFSHORE WIND PROJECT

X coordinate	Y coordinate	Tree species	Tree height (m)	Tree condition	GLRA result	Hibernation potential	Further action required following GLRA	Aerial tree inspection undertaken	Suitability of tree following aerial tree inspection	Emergence survey undertaken and result	Within Mona Onshore Development Area
302265	373743	Oak	10	Mature	Moderate	No	Aerial tree inspection required	No	N/A survey not undertaken	No	Outside
302256	373707	Oak	11	Mature	Moderate	Yes	Aerial tree inspection required	No	N/A survey not undertaken	No	Outside
302252	373691	Oak	13	Mature	Moderate	Yes	Aerial tree inspection required	No	N/A survey not undertaken	No	Outside
302288	373798	Oak	12	Mature	High	Yes	Aerial tree inspection required	No	N/A survey not undertaken	No	Outside
302297	373799	Oak	10	Mature	High	Yes	Aerial tree inspection required	No	N/A survey not undertaken	No	Outside
302305	373798	Oak	10	Mature	Moderate	Yes	Aerial tree inspection required	No	N/A survey not undertaken	No	Outside
302311	373793	Oak	12	Mature	Moderate	No	Aerial tree inspection required	No	N/A survey not undertaken	No	Outside
302315	373791	Oak	9	Mature	Moderate	Yes	Aerial tree inspection required	No	N/A survey not undertaken	No	Outside
302320	373789	Oak	10	Mature	Moderate	Yes	Aerial tree inspection required	No	N/A survey not undertaken	No	Outside

MONA OFFSHORE WIND PROJECT

X coordinate	Y coordinate	Tree species	Tree height (m)	Tree condition	GLRA result	Hibernation potential	Further action required following GLRA	Aerial tree inspection undertaken	Suitability of tree following aerial tree inspection	Emergence survey undertaken and result	Within Mona Onshore Development Area
302348	373769	Oak	13	Mature	High	Yes	Aerial tree inspection required	No	N/A survey not undertaken	No	Outside
302110	373677	Oak	10	Mature	Moderate	No	Aerial tree inspection required	No	N/A survey not undertaken	No	Outside
302107	373654	Oak	8	Mature	Moderate	Yes	Aerial tree inspection required	No	N/A survey not undertaken	No	Outside
302107	373650	Oak	9	Semi-mature	Moderate	Yes	Aerial tree inspection required	No	N/A survey not undertaken	No	Outside
302107	373644	Oak	14	Mature	Moderate	Yes	Aerial tree inspection required	No	N/A survey not undertaken	No	Outside
302096	373593	Oak	8	Mature	Moderate	No	Nocturnal survey	No	N/A survey not undertaken	No	Outside
301978	373531	Oak	10	Mature	Moderate	No	Aerial tree inspection required	Yes	Low	No	Outside
301970	373522	Oak	12	Mature	Moderate	Yes	Aerial tree inspection required	Yes	Low	No	Outside
301968	373512	Oak	7	Semi-mature	Moderate	Yes	Aerial tree inspection required	Yes	Low	No	Outside

MONA OFFSHORE WIND PROJECT

X coordinate	Y coordinate	Tree species	Tree height (m)	Tree condition	GLRA result	Hibernation potential	Further action required following GLRA	Aerial tree inspection undertaken	Suitability of tree following aerial tree inspection	Emergence survey undertaken and result	Within Mona Onshore Development Area
301971	373507	Oak	12	Mature	Moderate	No	Aerial tree inspection required	Yes	Low	No	Outside
301973	373484	Oak	13	Mature	High	Yes	Aerial tree inspection required	Yes	Low	No	Outside
301971	373480	Ash	13	Mature	Moderate	Yes	Aerial tree inspection required	Yes	High	No	Outside
301985	373480	Ash	11	Mature	High	Yes	Aerial tree inspection required	No	N/A survey not undertaken	No	Outside
301995	373476	Oak	10	Mature	Moderate	Yes	Aerial tree inspection required	Yes	Low	No	Outside
302004	373471	Oak	7	Semi-mature	Moderate	Yes	Aerial tree inspection required	Yes	Low	No	Outside
302011	373468	Oak	14	Mature	Moderate	Yes	Aerial tree inspection required	Yes	Negligible	No	Outside
302028	373468	Oak	10	Mature	Low	No	No further action needed	No	N/A survey not undertaken	No	Outside
301962	373499	Oak	14	Mature	Moderate	Yes	Aerial tree inspection required	Yes	Moderate	No	Outside

MONA OFFSHORE WIND PROJECT

X coordinate	Y coordinate	Tree species	Tree height (m)	Tree condition	GLRA result	Hibernation potential	Further action required following GLRA	Aerial tree inspection undertaken	Suitability of tree following aerial tree inspection	Emergence survey undertaken and result	Within Mona Onshore Development Area
301954	373496	Oak	7	Mature	Moderate	Yes	Aerial tree inspection required	Yes	Moderate	No	Outside
301942	373493	Oak	9	Mature	Moderate	Yes	Aerial tree inspection required	Yes	Low	No	Outside
301939	373493	Oak	11	Mature	Moderate	Yes	Aerial tree inspection required	Yes	Moderate	No	Outside
301928	373491	Oak	14	Mature	High	Yes	Aerial tree inspection required	Yes	Low	No	Outside
301925	373491	Oak	12	Mature	Moderate	No	Aerial tree inspection required	Yes	Low	No	Outside
301905	373489	Oak	10	Mature	Moderate	Yes	Aerial tree inspection required	Yes	Low	No	Outside
301900	373487	Oak	10	Mature	High	Yes	Aerial tree inspection required	Yes	Negligible	No	Outside
301896	373488	Oak	7	Semi-mature	Moderate	Yes	Aerial tree inspection required	Yes	Low	No	Outside
301875	373486	Oak	10	Semi-mature	High	Yes	Aerial tree inspection required	Yes	Moderate	No	Outside

MONA OFFSHORE WIND PROJECT

X coordinate	Y coordinate	Tree species	Tree height (m)	Tree condition	GLRA result	Hibernation potential	Further action required following GLRA	Aerial tree inspection undertaken	Suitability of tree following aerial tree inspection	Emergence survey undertaken and result	Within Mona Onshore Development Area
301875	373493	Oak	11	Mature	Low	No	No further action needed	No	N/A survey not undertaken	No	Within
301878	373506	Oak	11	Mature	Moderate	Yes	Aerial tree inspection required	Yes	Low	No	Within
301947	373635	Oak	12	Mature	High	Yes	Aerial tree inspection required	Yes	Moderate	No	Outside
301929	373619	Oak	12	Mature	High	Yes	Aerial tree inspection required	Yes	High	No	Outside
301924	373613	Oak	12	Mature	Moderate	Yes	Aerial tree inspection required	Yes	Low	No	Outside
301923	373609	Oak	14	Mature	Moderate	Yes	Aerial tree inspection required	Yes	Low	No	Outside
301945	373649	Oak	11	Mature	Moderate	No	Aerial tree inspection required	Yes	Low	No	Outside
301942	373657	Oak	11	Mature	Moderate	No	Aerial tree inspection required	Yes	Negligible	No	Outside
301949	373690	Oak	13	Mature	Moderate	Yes	Aerial tree inspection required	Yes	Negligible	No	Outside

MONA OFFSHORE WIND PROJECT

X coordinate	Y coordinate	Tree species	Tree height (m)	Tree condition	GLRA result	Hibernation potential	Further action required following GLRA	Aerial tree inspection undertaken	Suitability of tree following aerial tree inspection	Emergence survey undertaken and result	Within Mona Onshore Development Area
301966	373702	Oak	11	Mature	Moderate	Yes	Aerial tree inspection required	Yes	Moderate	No	Outside
302029	373718	Oak	10	Mature	Moderate	No	Aerial tree inspection required	Yes	Low	No	Outside
302033	373716	Oak	10	Mature	Moderate	No	Aerial tree inspection required	Yes	Moderate	No	Outside
302043	373715	Oak	9	Mature	Moderate	No	Aerial tree inspection required	Yes	Low	No	Outside
302051	373714	Oak	8	Mature	High	Yes	Endoscope from ladder	No	N/A survey not undertaken	No	Outside
302072	373708	Oak	12	Mature	Moderate	Yes	Aerial tree inspection required	No	N/A survey not undertaken	No	Outside
302066	373719	Oak	9	Mature	Low	No	No further action needed	No	N/A survey not undertaken	No	Outside
301975	373731	Willow	5	Semi-mature	Low	No	No further action needed	No	N/A survey not undertaken	No	Outside
301981	373743	Ash	8	Semi-mature	Negligible	No	No further action needed	No	N/A survey not undertaken	No	Outside

MONA OFFSHORE WIND PROJECT

X coordinate	Y coordinate	Tree species	Tree height (m)	Tree condition	GLRA result	Hibernation potential	Further action required following GLRA	Aerial tree inspection undertaken	Suitability of tree following aerial tree inspection	Emergence survey undertaken and result	Within Mona Onshore Development Area
301973	373742	Oak	10	Mature	Moderate	Yes	Aerial tree inspection required	Yes	Moderate	No	Outside
301983	373762	Oak	6	Semi-mature	Low	No	No further action needed	No	N/A survey not undertaken	No	Outside
301986	373757	Oak	9	Semi-mature	Low	No	No further action needed	No	N/A survey not undertaken	No	Outside
301986	373768	Oak	9	Mature	Moderate	Yes	Aerial tree inspection required	Yes	Moderate	No	Outside
301996	373774	Oak	8	Semi-mature	Low	No	No further action needed	No	N/A survey not undertaken	No	Outside
302000	373785	Ash	8	Semi-mature	Negligible	No	No further action needed	No	N/A survey not undertaken	No	Outside
302002	373779	Oak	10	Mature	Moderate	No	Aerial tree inspection required	Yes	Low	No	Outside
302013	373790	Oak	7	Semi-mature	Low	No	No further action needed	No	N/A survey not undertaken	No	Outside
302034	373809	Oak	11	Mature	Moderate	Yes	Aerial tree inspection required	Yes	High	No	Outside

MONA OFFSHORE WIND PROJECT

X coordinate	Y coordinate	Tree species	Tree height (m)	Tree condition	GLRA result	Hibernation potential	Further action required following GLRA	Aerial tree inspection undertaken	Suitability of tree following aerial tree inspection	Emergence survey undertaken and result	Within Mona Onshore Development Area
302037	373823	Oak	10	Mature	Moderate	Yes	Aerial tree inspection required	Yes	Moderate	No	Outside
302050	373839	Oak	8	Mature	Moderate	Yes	Aerial tree inspection required	Yes	Moderate	No	Outside
302076	373875	Oak	8	Semi-mature	Negligible	No	No further action needed	No	N/A survey not undertaken	No	Outside
302086	373887	Ash	8	Semi-mature	Low	No	No further action needed	No	N/A survey not undertaken	No	Outside
296301	373881	goat Willow	5	Mature	Negligible	No	No further action needed	No	N/A survey not undertaken	No	Outside
296312	373881	Willow	7	Veteran	Negligible	No	No further action needed	No	N/A survey not undertaken	No	Outside
296293	373885	Willow	9	Veteran	Negligible	No	No further action needed	No	N/A survey not undertaken	No	Outside
296226	373913	Ash	16	Mature	Moderate	No	Endoscope from ground	Yes	High	No	Outside
296233	373905	Oak	14	Veteran	Moderate	No	Aerial tree inspection required	Yes	Moderate	No	Outside

MONA OFFSHORE WIND PROJECT

X coordinate	Y coordinate	Tree species	Tree height (m)	Tree condition	GLRA result	Hibernation potential	Further action required following GLRA	Aerial tree inspection undertaken	Suitability of tree following aerial tree inspection	Emergence survey undertaken and result	Within Mona Onshore Development Area
302132	372369	Willow	5	Mature	Negligible	No	No further action needed	No	N/A survey not undertaken	No	Outside
302147	372364	birch	4	Semi-mature	Negligible	No	No further action needed	No	N/A survey not undertaken	No	Outside
302186	372397	Oak	8	Mature	Moderate	No	Aerial tree inspection required	No	N/A survey not undertaken	No	Outside
302220	372435	Oak	8	Mature	High	Yes	Aerial tree inspection required	No	N/A survey not undertaken	No	Outside
302295	372529	Oak	8	Veteran	Moderate	No	Aerial tree inspection required	No	N/A survey not undertaken	No	Outside
302213	372475	Oak	12	Veteran	High	Yes	Aerial tree inspection required	No	N/A survey not undertaken	No	Outside
302160	372427	Oak	12	Veteran	High	Yes	Aerial tree inspection required	No	N/A survey not undertaken	No	Outside
302119	372389	Oak	10	Veteran	Moderate	No	Aerial tree inspection required	No	N/A survey not undertaken	No	Outside
302137	372414	Oak	9	Mature	Moderate	Yes	Aerial tree inspection required	No	N/A survey not undertaken	No	Outside

MONA OFFSHORE WIND PROJECT

X coordinate	Y coordinate	Tree species	Tree height (m)	Tree condition	GLRA result	Hibernation potential	Further action required following GLRA	Aerial tree inspection undertaken	Suitability of tree following aerial tree inspection	Emergence survey undertaken and result	Within Mona Onshore Development Area
302147	372500	Oak	12	Mature	Moderate	No	Aerial tree inspection required	No	N/A survey not undertaken	No	Outside
302112	372479	Oak	14	Mature	Low	No	No further action needed	No	N/A survey not undertaken	No	Outside
302090	372456	Oak	12	Mature	Moderate	No	Aerial tree inspection required	No	N/A survey not undertaken	No	Outside
302027	372438	Oak	14	Mature	Low	No	No further action needed	No	N/A survey not undertaken	No	Outside
302013	372433	Oak	9	Veteran	Moderate	No	Aerial tree inspection required	No	N/A survey not undertaken	No	Outside
301999	372418	Oak	12	Mature	Moderate	Yes	Aerial tree inspection required	No	N/A survey not undertaken	No	Outside
302039	372343	Hawthorn	4	Mature	Negligible	No	No further action needed	No	N/A survey not undertaken	No	Outside
302020	372503	Oak	16	Mature	Moderate	No	Aerial tree inspection required	No	N/A survey not undertaken	No	Outside
302017	372501	Oak	14	Mature	Moderate	No	Aerial tree inspection required	No	N/A survey not undertaken	No	Outside

MONA OFFSHORE WIND PROJECT

X coordinate	Y coordinate	Tree species	Tree height (m)	Tree condition	GLRA result	Hibernation potential	Further action required following GLRA	Aerial tree inspection undertaken	Suitability of tree following aerial tree inspection	Emergence survey undertaken and result	Within Mona Onshore Development Area
301975	372518	Oak	14	Mature	Low	No	No further action needed	No	N/A survey not undertaken	No	Outside
301814	372564	Oak	20	Mature	Low	No	No further action needed	No	N/A survey not undertaken	No	Outside
301821	372572	Oak	8	Mature	Moderate	Yes	Aerial tree inspection required	No	N/A survey not undertaken	No	Outside
301848	372613	Oak	12	Mature	Moderate	No	Aerial tree inspection required	No	N/A survey not undertaken	No	Outside
301852	372615	Oak	11	Mature	Low	No	No further action needed	No	N/A survey not undertaken	No	Outside
301853	372621	Oak	10	Mature	Moderate	No	Aerial tree inspection required	No	N/A survey not undertaken	No	Outside
301859	372621	Oak	10	Mature	Negligible	No	No further action needed	No	N/A survey not undertaken	No	Outside
301875	372644	Ash	8	Mature	High	Yes	Nocturnal survey	No	N/A survey not undertaken	No	Outside
301879	372644	Ash	8	Semi-mature	Negligible	No	No further action needed	No	N/A survey not undertaken	No	Outside

MONA OFFSHORE WIND PROJECT

X coordinate	Y coordinate	Tree species	Tree height (m)	Tree condition	GLRA result	Hibernation potential	Further action required following GLRA	Aerial tree inspection undertaken	Suitability of tree following aerial tree inspection	Emergence survey undertaken and result	Within Mona Onshore Development Area
301912	372667	Oak	9	Mature	Moderate	Yes	Aerial tree inspection required	No	N/A survey not undertaken	No	Outside
301922	372669	Ash	8	Semi-mature	Moderate	Yes	Nocturnal survey	No	N/A survey not undertaken	No	Outside
301932	372668	Oak	12	Mature	Low	No	No further action needed	No	N/A survey not undertaken	No	Outside
301953	372628	Oak	8	Veteran	Moderate	Yes	Aerial tree inspection required	No	N/A survey not undertaken	No	Outside
301993	372691	Ash	12	Dead	High	Yes	Nocturnal survey	No	N/A survey not undertaken	No	Outside
302035	372705	Oak	14	Mature	Moderate	Yes	Aerial tree inspection required	No	N/A survey not undertaken	No	Outside
302209	372654	Oak	12	Dead	Low	No	No further action needed	No	N/A survey not undertaken	No	Outside
302116	372557	Oak	6	Semi-mature	Low	No	No further action needed	No	N/A survey not undertaken	No	Outside
302115	372555	Oak	7	Semi-mature	Negligible	No	No further action needed	No	N/A survey not undertaken	No	Outside
302110	372553	Oak	7	Semi-mature	Low	No	No further action needed	No	N/A survey not undertaken	No	Outside

MONA OFFSHORE WIND PROJECT

X coordinate	Y coordinate	Tree species	Tree height (m)	Tree condition	GLRA result	Hibernation potential	Further action required following GLRA	Aerial tree inspection undertaken	Suitability of tree following aerial tree inspection	Emergence survey undertaken and result	Within Mona Onshore Development Area
302105	372546	Oak	8	Veteran	Moderate	No	Aerial tree inspection required	No	N/A survey not undertaken	No	Outside
302087	372533	Oak	5	Mature	Low	No	No further action needed	No	N/A survey not undertaken	No	Outside
302072	372518	Oak	7	Semi-mature	Negligible	No	No further action needed	No	N/A survey not undertaken	No	Outside
302066	372510	Oak	10	Mature	Moderate	No	Aerial tree inspection required	No	N/A survey not undertaken	No	Outside
302064	372510	Oak	16	Mature	Moderate	Yes	Aerial tree inspection required	No	N/A survey not undertaken	No	Outside
302050	372503	Oak	16	Mature	Low	No	No further action needed	No	N/A survey not undertaken	No	Outside
302046	372499	Oak	20	Mature	Low	No	No further action needed	No	N/A survey not undertaken	No	Outside
302036	372490	Oak	14	Mature	Low	No	No further action needed	No	N/A survey not undertaken	No	Outside
302286	372447	Oak	14	Mature	High	No	Aerial tree inspection required	Yes	High	No	Outside

MONA OFFSHORE WIND PROJECT

X coordinate	Y coordinate	Tree species	Tree height (m)	Tree condition	GLRA result	Hibernation potential	Further action required following GLRA	Aerial tree inspection undertaken	Suitability of tree following aerial tree inspection	Emergence survey undertaken and result	Within Mona Onshore Development Area
302289	372445	Elm	5	Semi-mature	Negligible	No	No further action needed	No	N/A survey not undertaken	No	Outside
302293	372443	Oak	17	Mature	Low	No	No further action needed	No	N/A survey not undertaken	No	Outside
302300	372436	Oak	14	Mature	Low	No	No further action needed	No	N/A survey not undertaken	No	Outside
302323	372393	Oak	12	Mature	Moderate	No	Aerial tree inspection required	Yes	Moderate	No	Outside
302314	372409	Ash	7	Semi-mature	Low	No	No further action needed	No	N/A survey not undertaken	No	Outside
302338	372399	Oak	12	Mature	Negligible	No	No further action needed	No	N/A survey not undertaken	No	Outside
302342	372402	Oak	17	Mature	Low	No	No further action needed	No	N/A survey not undertaken	No	Outside
302362	372414	Willow	7	Semi-mature	Moderate	No	Aerial tree inspection required	Yes	Low	No	Outside
302369	372419	Oak	12	Dead	Low	No	No further action needed	No	N/A survey not undertaken	No	Outside

MONA OFFSHORE WIND PROJECT

X coordinate	Y coordinate	Tree species	Tree height (m)	Tree condition	GLRA result	Hibernation potential	Further action required following GLRA	Aerial tree inspection undertaken	Suitability of tree following aerial tree inspection	Emergence survey undertaken and result	Within Mona Onshore Development Area
302371	372424	Oak	12	Mature	Low	No	No further action needed	No	N/A survey not undertaken	No	Outside
302381	372431	Oak	12	Mature	Negligible	No	No further action needed	No	N/A survey not undertaken	No	Outside
302385	372439	Ash	13	Mature	Negligible	No	No further action needed	No	N/A survey not undertaken	No	Outside
302389	372449	Oak	12	Mature	Negligible	No	No further action needed	No	N/A survey not undertaken	No	Outside
302386	372468	Oak	11	Mature	Low	No	No further action needed	No	N/A survey not undertaken	No	Outside
302403	372480	Oak	11	Mature	Low	No	No further action needed	No	N/A survey not undertaken	No	Outside
302404	372484	Oak	10	Mature	Low	No	No further action needed	No	N/A survey not undertaken	No	Outside
302401	372509	Ash	9	Semi-mature	Negligible	No	No further action needed	No	N/A survey not undertaken	No	Outside
302399	372517	Ash	10	Semi-mature	Negligible	No	No further action needed	No	N/A survey not undertaken	No	Outside

MONA OFFSHORE WIND PROJECT

X coordinate	Y coordinate	Tree species	Tree height (m)	Tree condition	GLRA result	Hibernation potential	Further action required following GLRA	Aerial tree inspection undertaken	Suitability of tree following aerial tree inspection	Emergence survey undertaken and result	Within Mona Onshore Development Area
302398	372534	Oak	12	Mature	Low	No	No further action needed	No	N/A survey not undertaken	No	Outside
302328	372547	Oak	9	Veteran	Moderate	Yes	Endoscope from ladder	Yes	High	No	Outside
302276	372345	Ash	7	Semi-mature	Low	No	No further action needed	No	N/A survey not undertaken	No	Outside
302280	372355	Ash	8	Semi-mature	Low	No	No further action needed	No	N/A survey not undertaken	No	Outside
302281	372353	Ash	4	Semi-mature	Low	No	No further action needed	No	N/A survey not undertaken	No	Outside
302282	372356	Willow	3	Mature	Low	No	No further action needed	No	N/A survey not undertaken	No	Outside
302298	372356	Ash	11	Mature	Low	No	No further action needed	No	N/A survey not undertaken	No	Outside
302300	372347	Ash	12	Mature	Low	No	No further action needed	No	N/A survey not undertaken	No	Outside
302313	372333	Oak	14	Mature	Moderate	No	Nocturnal survey	No	N/A survey not undertaken	No	Outside
302339	372319	Oak	13	Mature	Moderate	Yes	Aerial tree inspection required	Yes	High	No	Outside

MONA OFFSHORE WIND PROJECT

X coordinate	Y coordinate	Tree species	Tree height (m)	Tree condition	GLRA result	Hibernation potential	Further action required following GLRA	Aerial tree inspection undertaken	Suitability of tree following aerial tree inspection	Emergence survey undertaken and result	Within Mona Onshore Development Area
302348	372344	Oak	6	Mature	Moderate	Yes	Aerial tree inspection required	Yes	Moderate	No	Outside
302349	372354	Oak	6	Mature	Low	No	No further action needed	No	N/A survey not undertaken	No	Outside
302349	372366	Oak	8	Mature	Negligible	No	No further action needed	No	N/A survey not undertaken	No	Outside
302350	372369	Ash	8	Semi-mature	Negligible	No	No further action needed	No	N/A survey not undertaken	No	Outside
302348	372380	Oak	8	Mature	Low	No	No further action needed	No	N/A survey not undertaken	No	Outside
302313	372370	Oak	11	Veteran	Moderate	Yes	Aerial tree inspection required	Yes	Moderate	No	Outside
296155	373928	Hawthorn	7	Veteran	Negligible	No	No further action needed	No	N/A survey not undertaken	No	Outside
296151	373939	Hawthorn	4	Mature	Negligible	No	No further action needed	No	N/A survey not undertaken	No	Outside
296128	373939	Beech	12	Mature	Low	No	Nocturnal survey	No	N/A survey not undertaken	No	Outside

MONA OFFSHORE WIND PROJECT

X coordinate	Y coordinate	Tree species	Tree height (m)	Tree condition	GLRA result	Hibernation potential	Further action required following GLRA	Aerial tree inspection undertaken	Suitability of tree following aerial tree inspection	Emergence survey undertaken and result	Within Mona Onshore Development Area
296099	373948	English Oak	9	Mature	Negligible	No	No further action needed	No	N/A survey not undertaken	No	Outside
296061	373965	Ash	16	Mature	Moderate	No	Aerial tree inspection required	Yes	Negligible	No	Outside
297859	373483	Oak	22	Mature	Moderate	No	Aerial tree inspection required	No	N/A survey not undertaken	No	Outside
296179	374090	Oak	9.5	Mature	Moderate	No	Aerial tree inspection required	Yes	Moderate	No	Outside
297812	373450	Oak	19	Mature	Moderate	No	Aerial tree inspection required	No	N/A survey not undertaken	No	Outside
297860	373450	Oak	22	Mature	Moderate	No	Aerial tree inspection required	No	N/A survey not undertaken	No	Outside
301971	373478	Oak	7	Mature	High	Yes	Aerial tree inspection required	Yes	Moderate	No	Outside
295665	373586	Oak	14	Mature	Moderate	Yes	Aerial tree inspection required	Yes	Low	No	Outside
295666	373582	Mountain ash	9	Mature	Moderate	No	Endoscope from ground	Yes	Low	No	Outside

MONA OFFSHORE WIND PROJECT

X coordinate	Y coordinate	Tree species	Tree height (m)	Tree condition	GLRA result	Hibernation potential	Further action required following GLRA	Aerial tree inspection undertaken	Suitability of tree following aerial tree inspection	Emergence survey undertaken and result	Within Mona Onshore Development Area
295669	373568	Sycamore	12	Mature	High	Yes	Aerial tree inspection required	Yes	High	No	Outside
295673	373559	Sycamore	17	Mature	Moderate	Yes	Aerial tree inspection required	Yes	Negligible	No	Outside
295678	373543	Mountain ash	10	Veteran	Moderate	Yes	Endoscope from ground	Yes	Moderate	No	Outside
295678	373540	Mountain ash	10	Veteran	Low	No	Endoscope from ground	No	N/A survey not undertaken	No	Outside
295681	373537	Sycamore	11	Mature	Low	No	Endoscope from ground	No	N/A survey not undertaken	No	Outside
295682	373535	Sycamore	11	Mature	Negligible	No	No further action needed	No	N/A survey not undertaken	No	Outside
295680	373534	Sycamore	11	Mature	Negligible	No	No further action needed	No	N/A survey not undertaken	No	Outside
295692	373507	Sycamore	12	Mature	Negligible	No	No further action needed	No	N/A survey not undertaken	No	Outside
295709	373479	Sycamore	10	Mature	Negligible	No	No further action needed	No	N/A survey not undertaken	No	Outside
295718	373462	Sycamore	12	Mature	Low	No	Endoscope from ground	No	N/A survey not undertaken	No	Outside

MONA OFFSHORE WIND PROJECT

X coordinate	Y coordinate	Tree species	Tree height (m)	Tree condition	GLRA result	Hibernation potential	Further action required following GLRA	Aerial tree inspection undertaken	Suitability of tree following aerial tree inspection	Emergence survey undertaken and result	Within Mona Onshore Development Area
295716	373463	Mountain ash	8.5	Veteran	Negligible	Yes	Endoscope from ground	No	N/A survey not undertaken	No	Outside
295730	373440	Ash	14	Mature	Negligible	No	No further action needed	No	N/A survey not undertaken	No	Outside
295735	373427	Holly	5.5	Mature	Negligible	No	No further action needed	No	N/A survey not undertaken	No	Outside
295738	373426	Ash	14	Mature	Negligible	No	No further action needed	No	N/A survey not undertaken	No	Outside
295739	373423	Cherry	14	Veteran	Negligible	No	No further action needed	No	N/A survey not undertaken	No	Outside
295739	373421	Cherry	12	Mature	Negligible	No	No further action needed	No	N/A survey not undertaken	No	Outside
295745	373411	Mountain ash	9	Veteran	Low	No	Endoscope from ground	No	N/A survey not undertaken	No	Outside
295745	373409	Hawthorn	8	Mature	Negligible	No	No further action needed	No	N/A survey not undertaken	No	Outside
295745	373407	Mountain ash	9.5	Veteran	High	Yes	Endoscope from ladder	Yes	High	No	Outside
295748	373400	Hawthorn	9	Mature	Negligible	No	No further action needed	No	N/A survey not undertaken	No	Outside

MONA OFFSHORE WIND PROJECT

X coordinate	Y coordinate	Tree species	Tree height (m)	Tree condition	GLRA result	Hibernation potential	Further action required following GLRA	Aerial tree inspection undertaken	Suitability of tree following aerial tree inspection	Emergence survey undertaken and result	Within Mona Onshore Development Area
295748	373396	Mountain ash	10.5	Veteran	Moderate	Yes	Endoscope from ground	Yes	Low	No	Outside
295754	373380	Sycamore	10	Mature	Negligible	No	No further action needed	No	N/A survey not undertaken	No	Outside
295756	373369	Mountain ash	8	Veteran	High	Yes	Endoscope from ground	Yes	Moderate	No	Outside
295759	373363	Oak	9.5	Mature	Negligible	No	No further action needed	No	N/A survey not undertaken	No	Outside
295761	373355	Oak	8	Mature	Negligible	No	No further action needed	No	N/A survey not undertaken	No	Outside
296984	373697	Oak	12.5	Veteran	High	Yes	Aerial tree inspection required	No	N/A survey not undertaken	No	Outside
297118	373516	Sycamore	9.5	Mature	Negligible	No	No further action needed	No	N/A survey not undertaken	No	Outside
297108	373522	Sycamore	10	Mature	Negligible	No	No further action needed	No	N/A survey not undertaken	No	Outside
297126	373501	Sycamore	19	Veteran	High	Yes	Aerial tree inspection required	No	N/A survey not undertaken	No	Outside
297104	373501	Hawthorn	8	Mature	Negligible	No	No further action needed	No	N/A survey not undertaken	No	Outside

MONA OFFSHORE WIND PROJECT

X coordinate	Y coordinate	Tree species	Tree height (m)	Tree condition	GLRA result	Hibernation potential	Further action required following GLRA	Aerial tree inspection undertaken	Suitability of tree following aerial tree inspection	Emergence survey undertaken and result	Within Mona Onshore Development Area
297093	373496	Hawthorn	8	Mature	Negligible	No	No further action needed	No	N/A survey not undertaken	No	Outside
297022	373528	Sycamore	15	Mature	Moderate	No	Aerial tree inspection required	No	N/A survey not undertaken	No	Outside
296904	373591	Hazel	6.5	Veteran	Negligible	No	No further action needed	No	N/A survey not undertaken	No	Outside
292540	374934	Oak	5	Mature	Low	No	No further action needed	No	N/A survey not undertaken	No	Outside
292540	374927	Cherry	9	Mature	Low	No	No further action needed	No	N/A survey not undertaken	No	Outside
292541	374923	Cherry	10	Mature	Moderate	No	Endoscope from ground	Yes	Low	No	Outside
292540	374921	Cherry	10	Mature	Low	No	No further action needed	No	N/A survey not undertaken	No	Outside
292539	374918	Cherry	7	Mature	Low	No	No further action needed	No	N/A survey not undertaken	No	Outside
292540	374916	Cherry	9	Mature	Low	No	No further action needed	No	N/A survey not undertaken	No	Outside

MONA OFFSHORE WIND PROJECT

X coordinate	Y coordinate	Tree species	Tree height (m)	Tree condition	GLRA result	Hibernation potential	Further action required following GLRA	Aerial tree inspection undertaken	Suitability of tree following aerial tree inspection	Emergence survey undertaken and result	Within Mona Onshore Development Area
292540	374915	Cherry	8	Mature	Low	No	No further action needed	No	N/A survey not undertaken	No	Outside
292539	374911	Cherry	8	Mature	Moderate	No	Endoscope from ground	Yes	Low	No	Outside
292540	374909	Cherry	8	Mature	Negligible	No	No further action needed	No	N/A survey not undertaken	No	Outside
292540	374907	Cherry	8	Mature	Low	No	No further action needed	No	N/A survey not undertaken	No	Outside
297416	373437	Ash	12	Veteran	Moderate	Yes	Nocturnal survey	No	N/A survey not undertaken	No	Outside
292538	374900	Cherry	8	Mature	Moderate	No	Endoscope from ladder	Yes	High	No	Outside
292540	374893	Cherry	7	Mature	Low	No	No further action needed	No	N/A survey not undertaken	No	Outside
292539	374893	Cherry	7	Mature	Low	No	No further action needed	No	N/A survey not undertaken	No	Outside
292538	374891	Ash	10	Mature	High	No	Endoscope from ladder	Yes	High	No	Outside
297394	373447	Sycamore	12	Mature	Moderate	No	Aerial tree inspection required	No	N/A survey not undertaken	No	Outside

MONA OFFSHORE WIND PROJECT

X coordinate	Y coordinate	Tree species	Tree height (m)	Tree condition	GLRA result	Hibernation potential	Further action required following GLRA	Aerial tree inspection undertaken	Suitability of tree following aerial tree inspection	Emergence survey undertaken and result	Within Mona Onshore Development Area
297259	373308	Ash	9.5	Veteran	High	Yes	Nocturnal survey	No	N/A survey not undertaken	No	Outside
297336	373329	Ash	9.5	Veteran	High	No	Endoscope from ladder	No	N/A survey not undertaken	No	Outside
297468	373376	Ash	12.5	Mature	Moderate	Yes	Nocturnal survey	No	N/A survey not undertaken	No	Outside
297470	373363	Hawthorn/ivy	4.5	Veteran	Moderate	No	Endoscope from ground	No	N/A survey not undertaken	No	Outside
297479	373312	Scots pine	14	Mature	Negligible	No	No further action needed	No	N/A survey not undertaken	No	Outside
297482	373310	Ash	12	Veteran	High	No	Nocturnal survey	No	N/A survey not undertaken	No	Outside
297485	373305	Scots pine	13.5	Mature	High	Yes	Aerial tree inspection required	No	N/A survey not undertaken	No	Outside
297481	373302	Sycamore	10	Mature	Negligible	No	No further action needed	No	N/A survey not undertaken	No	Outside
297486	373293	Ash	19.5	Veteran	High	Yes	Aerial tree inspection required	No	N/A survey not undertaken	No	Outside
297495	373273	Sycamore	17.5	Mature	Negligible	No	No further action needed	No	N/A survey not undertaken	No	Outside

MONA OFFSHORE WIND PROJECT

X coordinate	Y coordinate	Tree species	Tree height (m)	Tree condition	GLRA result	Hibernation potential	Further action required following GLRA	Aerial tree inspection undertaken	Suitability of tree following aerial tree inspection	Emergence survey undertaken and result	Within Mona Onshore Development Area
297591	373282	Lime	18	Mature	High	Yes	Aerial tree inspection required	No	N/A survey not undertaken	No	Outside
297620	373330	Sweet chestnut	8.5	Veteran	High	Yes	Aerial tree inspection required	No	N/A survey not undertaken	No	Outside
297633	373340	Sycamore	17	Mature	Negligible	No	No further action needed	No	N/A survey not undertaken	No	Outside
292546	374843	Ash	13	Mature	Low	No	No further action needed	No	N/A survey not undertaken	No	Outside
292552	374838	Ash	11	Mature	Low	No	No further action needed	No	N/A survey not undertaken	No	Outside
292568	374837	Ash	11	Mature	Low	No	No further action needed	No	N/A survey not undertaken	No	Outside
292570	374839	Oak	11	Mature	Low	No	No further action needed	No	N/A survey not undertaken	No	Outside
292575	374841	Hawthorn	3.5	Mature	Negligible	No	No further action needed	No	N/A survey not undertaken	No	Outside
292581	374850	Ash	17	Mature	Low	No	No further action needed	No	N/A survey not undertaken	No	Outside

MONA OFFSHORE WIND PROJECT

X coordinate	Y coordinate	Tree species	Tree height (m)	Tree condition	GLRA result	Hibernation potential	Further action required following GLRA	Aerial tree inspection undertaken	Suitability of tree following aerial tree inspection	Emergence survey undertaken and result	Within Mona Onshore Development Area
292580	374856	Ash	17	Mature	Low	No	No further action needed	No	N/A survey not undertaken	No	Outside
292585	374866	Ash	17	Mature	Low	No	No further action needed	No	N/A survey not undertaken	No	Outside
292587	374870	Hawthorn	5	Mature	Negligible	No	No further action needed	No	N/A survey not undertaken	No	Outside
292592	374879	Hawthorn	3	Mature	Low	No	No further action needed	No	N/A survey not undertaken	No	Outside
292541	374850	Ash	16	Mature	Low	No	No further action needed	No	N/A survey not undertaken	No	Outside
292540	374854	Ash	16	Mature	Low	No	No further action needed	No	N/A survey not undertaken	No	Outside
292538	374858	Ash	16	Mature	Low	No	No further action needed	No	N/A survey not undertaken	No	Outside
292542	374861	Ash	17	Mature	Low	No	No further action needed	No	N/A survey not undertaken	No	Outside
292540	374873	Holly sp	10	Mature	Negligible	No	No further action needed	No	N/A survey not undertaken	No	Outside

MONA OFFSHORE WIND PROJECT

X coordinate	Y coordinate	Tree species	Tree height (m)	Tree condition	GLRA result	Hibernation potential	Further action required following GLRA	Aerial tree inspection undertaken	Suitability of tree following aerial tree inspection	Emergence survey undertaken and result	Within Mona Onshore Development Area
292541	374877	Ash	10	Mature	Low	No	No further action needed	No	N/A survey not undertaken	No	Outside
292539	374886	Ash	16	Mature	Low	No	No further action needed	No	N/A survey not undertaken	No	Outside
297887	373455	Oak	9	Mature	Low	No	No further action needed	No	N/A survey not undertaken	No	Outside
297882	373460	Prunus sp	11	Mature	Moderate	Yes	Endoscope from ground	No	N/A survey not undertaken	No	Outside
297874	373470	Sycamore	21	Mature	Moderate	No	Aerial tree inspection required	No	N/A survey not undertaken	No	Outside
297869	373471	Ash	17	Mature	High	Yes	Aerial tree inspection required	No	N/A survey not undertaken	No	Outside
297895	373449	Oak	24	Mature	High	Yes	Aerial tree inspection required	No	N/A survey not undertaken	No	Outside
297847	373491	Oak	24	Mature	High	Yes	Aerial tree inspection required	No	N/A survey not undertaken	No	Outside
297831	373491	Oak	4.5	Mature	Low	No	No further action needed	No	N/A survey not undertaken	No	Outside

MONA OFFSHORE WIND PROJECT

X coordinate	Y coordinate	Tree species	Tree height (m)	Tree condition	GLRA result	Hibernation potential	Further action required following GLRA	Aerial tree inspection undertaken	Suitability of tree following aerial tree inspection	Emergence survey undertaken and result	Within Mona Onshore Development Area
297842	373493	Oak	24	Mature	High	Yes	Aerial tree inspection required	No	N/A survey not undertaken	No	Outside
297831	373495	Sycamore	20	Dead	Moderate	No	No further action needed	No	N/A survey not undertaken	No	Outside
297822	373496	Oak	17	Mature	Low	No	No further action needed	No	N/A survey not undertaken	No	Outside
297802	373502	Oak	9	Mature	High	Yes	Aerial tree inspection required	No	N/A survey not undertaken	No	Outside
297794	373511	Oak	8	Mature	Low	No	No further action needed	No	N/A survey not undertaken	No	Outside
297780	373519	Oak	24	Mature	High	Yes	Aerial tree inspection required	No	N/A survey not undertaken	No	Outside
297751	373528	Oak	18	Mature	Low	No	No further action needed	No	N/A survey not undertaken	No	Outside
297740	373530	Ash	20	Mature	Low	No	No further action needed	No	N/A survey not undertaken	No	Outside
297731	373530	Ash	20	Mature	Low	No	No further action needed	No	N/A survey not undertaken	No	Outside

MONA OFFSHORE WIND PROJECT

X coordinate	Y coordinate	Tree species	Tree height (m)	Tree condition	GLRA result	Hibernation potential	Further action required following GLRA	Aerial tree inspection undertaken	Suitability of tree following aerial tree inspection	Emergence survey undertaken and result	Within Mona Onshore Development Area
297718	373527	Sycamore	25	Mature	Low	No	No further action needed	No	N/A survey not undertaken	No	Outside
297700	373526	Oak	16	Mature	Moderate	No	Aerial tree inspection required	No	N/A survey not undertaken	No	Outside
297697	373524	Oak	26	Veteran	Moderate	Yes	Aerial tree inspection required	No	N/A survey not undertaken	No	Outside
297680	373523	Ash and Prunus	16	Mature	Low	No	No further action needed	No	N/A survey not undertaken	No	Outside
297675	373523	Prunus	16	Mature	Low	No	No further action needed	No	N/A survey not undertaken	No	Outside
297662	373521	Ash	16	Mature	Moderate	Yes	Aerial tree inspection required	Yes	Moderate	No	Outside
299159	373594	Sycamore	12	Mature	High	Yes	Aerial tree inspection required	No	N/A survey not undertaken	No	Outside
299156	373602	Ash	18	Mature	Moderate	No	Aerial tree inspection required	No	N/A survey not undertaken	No	Outside
299198	373614	Ash	9	Mature	Low	No	No further action needed	No	N/A survey not undertaken	No	Outside

MONA OFFSHORE WIND PROJECT

X coordinate	Y coordinate	Tree species	Tree height (m)	Tree condition	GLRA result	Hibernation potential	Further action required following GLRA	Aerial tree inspection undertaken	Suitability of tree following aerial tree inspection	Emergence survey undertaken and result	Within Mona Onshore Development Area
297595	373359	Lime	18	Mature	High	Yes	Aerial tree inspection required	No	N/A survey not undertaken	No	Outside
300954	373842	Oak	9	Mature	High	Yes	No further action needed	No	N/A survey not undertaken	No	Outside
300926	373798	Oak	8	Mature	Low	No	No further action needed	No	N/A survey not undertaken	No	Outside
300923	373788	Oak	8	Mature	Low	No	No further action needed	No	N/A survey not undertaken	No	Outside
300890	373731	Oak	10	Mature	Low	No	No further action needed	No	N/A survey not undertaken	No	Outside
300881	373702	Oak	11	Mature	Low	No	No further action needed	No	N/A survey not undertaken	No	Outside
300876	373693	Oak	10	Mature	Low	No	No further action needed	No	N/A survey not undertaken	No	Outside
300861	373714	Willow	11	Mature	Negligible	No	No further action needed	No	N/A survey not undertaken	No	Outside
300888	373686	Oak	6.5	Semi-mature	Low	No	No further action needed	No	N/A survey not undertaken	No	Outside

MONA OFFSHORE WIND PROJECT

X coordinate	Y coordinate	Tree species	Tree height (m)	Tree condition	GLRA result	Hibernation potential	Further action required following GLRA	Aerial tree inspection undertaken	Suitability of tree following aerial tree inspection	Emergence survey undertaken and result	Within Mona Onshore Development Area
300894	373681	Oak	11	Mature	Moderate	Yes	Aerial tree inspection required	Yes	High	No	Outside
300888	373667	Oak	9	Mature	Low	No	No further action needed	No	N/A survey not undertaken	No	Outside
300816	373596	Oak	17	Mature	Moderate	No	Aerial tree inspection required	No	N/A survey not undertaken	No	Outside
300813	373585	Oak	8	Mature	Moderate	Yes	Aerial tree inspection required	No	N/A survey not undertaken	No	Outside
300804	373563	Oak	15	Mature	Moderate	Yes	Aerial tree inspection required	No	N/A survey not undertaken	No	Outside
300799	373548	Oak	10	Mature	Moderate	Yes	Endoscope from ground	No	N/A survey not undertaken	No	Outside
300823	373527	Oak	21	Veteran	Moderate	Yes	Aerial tree inspection required	No	N/A survey not undertaken	No	Outside
300819	373525	Oak	17	Mature	Low	Yes	No further action needed	No	N/A survey not undertaken	No	Outside
300806	373519	Oak	20	Veteran	Moderate	No	Aerial tree inspection required	No	N/A survey not undertaken	No	Outside

MONA OFFSHORE WIND PROJECT

X coordinate	Y coordinate	Tree species	Tree height (m)	Tree condition	GLRA result	Hibernation potential	Further action required following GLRA	Aerial tree inspection undertaken	Suitability of tree following aerial tree inspection	Emergence survey undertaken and result	Within Mona Onshore Development Area
300793	373508	Oak	22	Veteran	Moderate	No	Aerial tree inspection required	No	N/A survey not undertaken	No	Outside
300754	373493	Ash	5.5	Semi-mature	Negligible	No	No further action needed	No	N/A survey not undertaken	No	Outside
300745	373495	Ash	7.5	Mature	Low	No	No further action needed	No	N/A survey not undertaken	No	Outside
300734	373499	Unknown	5	Dead	Negligible	No	No further action needed	No	N/A survey not undertaken	No	Outside
300728	373504	Ash	7	Semi-mature	Negligible	No	No further action needed	No	N/A survey not undertaken	No	Outside
300710	373516	Unknown	6.5	Dead	Negligible	No	No further action needed	No	N/A survey not undertaken	No	Outside
300646	373563	Oak	10	Mature	Low	No	No further action needed	No	N/A survey not undertaken	No	Outside
300645	373574	Oak	20	Veteran	High	Yes	Aerial tree inspection required	No	N/A survey not undertaken	No	Outside
300624	373626	Oak	25	Veteran	Moderate	No	Aerial tree inspection required	No	N/A survey not undertaken	No	Outside

MONA OFFSHORE WIND PROJECT

X coordinate	Y coordinate	Tree species	Tree height (m)	Tree condition	GLRA result	Hibernation potential	Further action required following GLRA	Aerial tree inspection undertaken	Suitability of tree following aerial tree inspection	Emergence survey undertaken and result	Within Mona Onshore Development Area
300603	373645	Oak	17	Mature	Moderate	No	Aerial tree inspection required	No	N/A survey not undertaken	No	Outside
300599	373652	Oak	20	Dead	Moderate	No	Nocturnal survey	No	N/A survey not undertaken	No	Outside
302411	372560	Ash	15	Mature	Low	No	No further action needed	No	N/A survey not undertaken	No	Outside
302407	372548	Oak	12	Mature	Moderate	No	Aerial tree inspection required	Yes	Moderate	No	Outside
302419	372563	Ash	15	Mature	Low	No	No further action needed	No	N/A survey not undertaken	No	Outside
302417	372566	Oak	15	Mature	Low	No	No further action needed	No	N/A survey not undertaken	No	Outside
302417	372568	Ash	12	Mature	Moderate	Yes	Endoscope from ladder	Yes	Low	No	Outside
302615	372488	Oak	5	Mature	Negligible	No	No further action needed	No	N/A survey not undertaken	No	Outside
302650	372488	Ash	6	Mature	Moderate	No	Endoscope from ground	Yes	Low	No	Outside
302723	372691	Oak	9	Mature	Moderate	No	Aerial tree inspection required	Yes	High	No	Outside

MONA OFFSHORE WIND PROJECT

X coordinate	Y coordinate	Tree species	Tree height (m)	Tree condition	GLRA result	Hibernation potential	Further action required following GLRA	Aerial tree inspection undertaken	Suitability of tree following aerial tree inspection	Emergence survey undertaken and result	Within Mona Onshore Development Area
302957	372496	Oak	10	Mature	Negligible	No	No further action needed	No	N/A survey not undertaken	No	Outside
302921	372467	Oak	8	Mature	Negligible	No	No further action needed	No	N/A survey not undertaken	No	Outside
302542	372145	Oak	10	Mature	Low	No	No further action needed	No	N/A survey not undertaken	No	Outside
302543	372150	Oak	8	Mature	Low	No	No further action needed	No	N/A survey not undertaken	No	Outside
302511	372259	Oak	8	Mature	Low	No	No further action needed	No	N/A survey not undertaken	No	Outside
302512	372263	Oak	10	Mature	Moderate	Yes	Aerial tree inspection required	Yes	Low	No	Outside
302363	372306	Ash	12	Mature	Negligible	No	No further action needed	No	N/A survey not undertaken	No	Outside
302362	372310	Oak	7	Dead	Moderate	No	Nocturnal survey	No	N/A survey not undertaken	No	Outside
302357	372309	Ash	15	Mature	Moderate	No	Aerial tree inspection required	Yes	High	No	Outside

MONA OFFSHORE WIND PROJECT

X coordinate	Y coordinate	Tree species	Tree height (m)	Tree condition	GLRA result	Hibernation potential	Further action required following GLRA	Aerial tree inspection undertaken	Suitability of tree following aerial tree inspection	Emergence survey undertaken and result	Within Mona Onshore Development Area
302368	372325	Ash	12	Mature	Low	No	No further action needed	No	N/A survey not undertaken	No	Outside
302370	372326	Sycamore	12	Mature	Low	No	No further action needed	No	N/A survey not undertaken	No	Outside
302368	372341	Oak	10	Mature	Low	No	No further action needed	No	N/A survey not undertaken	No	Outside
302362	372373	Oak	10	Mature	Low	No	No further action needed	No	N/A survey not undertaken	No	Outside
302366	372396	Oak	10	Dead	High	Yes	Aerial tree inspection required	Yes	Negligible	No	Outside
302356	372396	Oak	13	Mature	Moderate	No	Nocturnal survey	No	N/A survey not undertaken	No	Outside
302359	372393	Ash	12	Dead	Moderate	No	Nocturnal survey	No	N/A survey not undertaken	No	Outside
302371	372403	Ash	10	Dead	Low	No	No further action needed	No	N/A survey not undertaken	No	Outside
302373	372416	Oak	8	Dead	Low	No	No further action needed	No	N/A survey not undertaken	No	Outside
302386	372417	Oak	10	Dead	Low	No	No further action needed	No	N/A survey not undertaken	No	Outside

MONA OFFSHORE WIND PROJECT

X coordinate	Y coordinate	Tree species	Tree height (m)	Tree condition	GLRA result	Hibernation potential	Further action required following GLRA	Aerial tree inspection undertaken	Suitability of tree following aerial tree inspection	Emergence survey undertaken and result	Within Mona Onshore Development Area
302393	372438	Ash	10	Mature	Low	No	No further action needed	No	N/A survey not undertaken	No	Outside
302399	372453	Oak	10	Mature	Moderate	Yes	Aerial tree inspection required	Yes	Negligible	No	Outside
302406	372456	Ash	7	Semi-mature	Negligible	No	No further action needed	No	N/A survey not undertaken	No	Outside
302401	372464	birch	3	Dead	Low	No	No further action needed	No	N/A survey not undertaken	No	Outside
302413	372473	Ash	9	Semi-mature	Low	No	No further action needed	No	N/A survey not undertaken	No	Outside
302416	372497	Ash	8	Mature	Low	No	No further action needed	No	N/A survey not undertaken	No	Outside
302419	372499	Ash	10	Dead	Low	No	No further action needed	No	N/A survey not undertaken	No	Outside
302415	372508	Oak	8	Semi-mature	Negligible	No	No further action needed	No	N/A survey not undertaken	No	Outside
302418	372510	Dead	5	Dead	Low	No	No further action needed	No	N/A survey not undertaken	No	Outside

MONA OFFSHORE WIND PROJECT

X coordinate	Y coordinate	Tree species	Tree height (m)	Tree condition	GLRA result	Hibernation potential	Further action required following GLRA	Aerial tree inspection undertaken	Suitability of tree following aerial tree inspection	Emergence survey undertaken and result	Within Mona Onshore Development Area
302411	372512	Willow	8	Semi-mature	Moderate	Yes	Aerial tree inspection required	Yes	Low	No	Outside
302418	372518	Ash	9	Semi-mature	Negligible	No	No further action needed	No	N/A survey not undertaken	No	Outside
302413	372536	Ash	11	Mature	Moderate	No	Aerial tree inspection required	Yes	Low	No	Outside
302412	372542	Ash	12	Mature	Low	No	No further action needed	No	N/A survey not undertaken	No	Outside
300880	373911	Oak	12	Mature	Low	No	No further action needed	No	N/A survey not undertaken	No	Outside
300861	373861	Oak	12	Mature	Moderate	No	Aerial tree inspection required	Yes	Moderate	No	Outside
300805	373780	Dead	6	Dead	Moderate	No	Nocturnal survey	No	N/A survey not undertaken	No	Outside
300810	373772	Elm	8	Semi-mature	Low	No	No further action needed	No	N/A survey not undertaken	No	Outside
300768	373760	Oak	18	Mature	Moderate	Yes	Aerial tree inspection required	No	N/A survey not undertaken	No	Outside

MONA OFFSHORE WIND PROJECT

X coordinate	Y coordinate	Tree species	Tree height (m)	Tree condition	GLRA result	Hibernation potential	Further action required following GLRA	Aerial tree inspection undertaken	Suitability of tree following aerial tree inspection	Emergence survey undertaken and result	Within Mona Onshore Development Area
300583	373755	Oak	16	Veteran	Moderate	No	Aerial tree inspection required	No	N/A survey not undertaken	No	Outside
300547	373725	Elm	7	Dead	Moderate	No	Endoscope from ladder	No	N/A survey not undertaken	No	Outside
300541	373721	Hawthorn	7	Mature	Low	No	No further action needed	No	N/A survey not undertaken	No	Outside
300539	373596	Oak	16	Mature	Moderate	No	Nocturnal survey	No	N/A survey not undertaken	No	Outside
300555	373616	Oak	11	Veteran	Moderate	No	Aerial tree inspection required	No	N/A survey not undertaken	No	Outside
300561	373627	Oak	17	Mature	Moderate	Yes	Aerial tree inspection required	No	N/A survey not undertaken	No	Outside
300568	373634	Oak	8	Mature	Moderate	Yes	Endoscope from ground	No	N/A survey not undertaken	No	Outside
300578	373645	Oak	18	Mature	Moderate	No	Aerial tree inspection required	No	N/A survey not undertaken	No	Outside
296208	374017	English Oak	8	Mature	Negligible	No	No further action needed	No	N/A survey not undertaken	No	Outside
296875	373696	alder	11	Mature	Negligible	No	No further action needed	No	N/A survey not undertaken	No	Outside

MONA OFFSHORE WIND PROJECT

X coordinate	Y coordinate	Tree species	Tree height (m)	Tree condition	GLRA result	Hibernation potential	Further action required following GLRA	Aerial tree inspection undertaken	Suitability of tree following aerial tree inspection	Emergence survey undertaken and result	Within Mona Onshore Development Area
296872	373693	Sycamore	1	Dead	Moderate	No	Endoscope from ground	No	N/A survey not undertaken	No	Outside
296864	373687	Ash	14	Mature	Negligible	No	No further action needed	No	N/A survey not undertaken	No	Outside
296853	373682	alder	15	Mature	Negligible	No	No further action needed	No	N/A survey not undertaken	No	Outside
296846	373670	alder	15	Mature	Negligible	No	No further action needed	No	N/A survey not undertaken	No	Outside
296839	373657	goat Willow	7	Semi-mature	Negligible	No	No further action needed	No	N/A survey not undertaken	No	Outside
296849	373654	Sycamore	6	Semi-mature	Negligible	No	No further action needed	No	N/A survey not undertaken	No	Outside
296829	373640	alder	8	Mature	Low	No	No further action needed	No	N/A survey not undertaken	No	Outside
296821	373618	Wych elm	16	Semi-mature	Negligible	No	No further action needed	No	N/A survey not undertaken	No	Outside
296824	373624	Sycamore	19	Veteran	Moderate	No	Nocturnal survey	No	N/A survey not undertaken	No	Outside
296823	373592	Sycamore	10	Semi-mature	Negligible	No	No further action needed	No	N/A survey not undertaken	No	Outside

MONA OFFSHORE WIND PROJECT

X coordinate	Y coordinate	Tree species	Tree height (m)	Tree condition	GLRA result	Hibernation potential	Further action required following GLRA	Aerial tree inspection undertaken	Suitability of tree following aerial tree inspection	Emergence survey undertaken and result	Within Mona Onshore Development Area
296822	373589	Hawthorn	6	Mature	Low	No	No further action needed	No	N/A survey not undertaken	No	Outside
296837	373577	Elm	10	Dead	Negligible	No	No further action needed	No	N/A survey not undertaken	No	Outside
296909	373612	Hawthorn	6	Mature	Moderate	No	No further action needed	No	N/A survey not undertaken	No	Outside
296910	373609	Hazel	7	Mature	Negligible	No	No further action needed	No	N/A survey not undertaken	No	Outside
296926	373640	Sycamore	10	Semi-mature	Negligible	No	No further action needed	No	N/A survey not undertaken	No	Outside
295686	373522	Sycamore	11	Semi-mature	Negligible	No	No further action needed	No	N/A survey not undertaken	No	Outside
295693	373512	English Oak	12	Mature	Moderate	No	Aerial tree inspection required	Yes	Moderate	No	Outside
295698	373505	English Oak	13	Mature	Negligible	No	No further action needed	No	N/A survey not undertaken	No	Outside
295703	373495	Sycamore	12	Veteran	Moderate	No	Aerial tree inspection required	Yes	High	No	Outside

MONA OFFSHORE WIND PROJECT

X coordinate	Y coordinate	Tree species	Tree height (m)	Tree condition	GLRA result	Hibernation potential	Further action required following GLRA	Aerial tree inspection undertaken	Suitability of tree following aerial tree inspection	Emergence survey undertaken and result	Within Mona Onshore Development Area
295706	373484	Sycamore	12	Semi-mature	Negligible	No	No further action needed	No	N/A survey not undertaken	No	Outside
295709	373482	Sycamore	11	Semi-mature	Low	No	No further action needed	No	N/A survey not undertaken	No	Outside
295716	373465	Sycamore	11	Mature	Negligible	No	No further action needed	No	N/A survey not undertaken	No	Outside
295725	373457	Rowan	10	Mature	High	Yes	Endoscope from ground	Yes	Moderate	No	Outside
295726	373450	Hawthorn	5	Mature	Low	No	No further action needed	No	N/A survey not undertaken	No	Outside
295726	373451	Sycamore	7	Semi-mature	Low	No	No further action needed	No	N/A survey not undertaken	No	Outside
295730	373449	Rowan	7	Mature	Negligible	No	No further action needed	No	N/A survey not undertaken	No	Outside
295732	373444	Hawthorn	9	Mature	Negligible	No	No further action needed	No	N/A survey not undertaken	No	Outside
295735	373437	Silver birch	11	Mature	Negligible	No	No further action needed	No	N/A survey not undertaken	No	Outside

MONA OFFSHORE WIND PROJECT

X coordinate	Y coordinate	Tree species	Tree height (m)	Tree condition	GLRA result	Hibernation potential	Further action required following GLRA	Aerial tree inspection undertaken	Suitability of tree following aerial tree inspection	Emergence survey undertaken and result	Within Mona Onshore Development Area
295739	373436	Silver birch	10	Mature	Negligible	No	No further action needed	No	N/A survey not undertaken	No	Outside
295737	373434	Sycamore	14	Semi-mature	Moderate	No	Aerial tree inspection required	Yes	Negligible	No	Outside
295746	373421	Holly	6	Mature	Low	No	No further action needed	No	N/A survey not undertaken	No	Outside
295756	373396	Silver birch	10	Mature	Low	No	No further action needed	No	N/A survey not undertaken	No	Outside
295754	373393	goat Willow	9	Semi-mature	High	Yes	Endoscope from ground	Yes	Moderate	No	Outside
295757	373388	Sycamore	9	Semi-mature	Low	No	No further action needed	No	N/A survey not undertaken	No	Outside
295762	373376	Silver birch	11	Mature	Low	No	No further action needed	No	N/A survey not undertaken	No	Outside
295763	373373	goat Willow	5	Semi-mature	High	Yes	Endoscope from ground	Yes	Low	No	Outside
295764	373363	Hawthorn	4	Semi-mature	Low	No	No further action needed	No	N/A survey not undertaken	No	Outside
295764	373351	English Oak	7	Semi-mature	Negligible	No	No further action needed	No	N/A survey not undertaken	No	Outside

MONA OFFSHORE WIND PROJECT

X coordinate	Y coordinate	Tree species	Tree height (m)	Tree condition	GLRA result	Hibernation potential	Further action required following GLRA	Aerial tree inspection undertaken	Suitability of tree following aerial tree inspection	Emergence survey undertaken and result	Within Mona Onshore Development Area
295763	373344	English Oak	8	Semi-mature	Negligible	No	No further action needed	No	N/A survey not undertaken	No	Outside
295763	373327	Silver birch	5	Mature	Negligible	No	No further action needed	No	N/A survey not undertaken	No	Outside
297436	373428	Beech	10	Mature	High	Yes	Aerial tree inspection required	No	N/A survey not undertaken	No	Outside
297422	373429	scots pine	12	Mature	High	Yes	Aerial tree inspection required	No	N/A survey not undertaken	No	Outside
297416	373438	Beech	14	Mature	High	Yes	Aerial tree inspection required	No	N/A survey not undertaken	No	Outside
297402	373444	Ash	18	Mature	Moderate	No	Aerial tree inspection required	No	N/A survey not undertaken	No	Outside
297398	373445	Ash	16	Mature	High	Yes	Aerial tree inspection required	No	N/A survey not undertaken	No	Outside
297271	373312	Ash	20	Mature	High	Yes	Aerial tree inspection required	No	N/A survey not undertaken	No	Outside
297295	373325	Ash	20	Veteran	High	Yes	Nocturnal survey	No	N/A survey not undertaken	No	Outside
297345	373340	Ash	18	Veteran	High	Yes	Nocturnal survey	No	N/A survey not undertaken	No	Outside

MONA OFFSHORE WIND PROJECT

X coordinate	Y coordinate	Tree species	Tree height (m)	Tree condition	GLRA result	Hibernation potential	Further action required following GLRA	Aerial tree inspection undertaken	Suitability of tree following aerial tree inspection	Emergence survey undertaken and result	Within Mona Onshore Development Area
297462	373337	Sycamore	14	Mature	Moderate	No	Aerial tree inspection required	No	N/A survey not undertaken	No	Outside
297472	373335	Ash	12	Mature	High	Yes	Aerial tree inspection required	No	N/A survey not undertaken	No	Outside
297483	373333	lime	10	Mature	Negligible	No	No further action needed	No	N/A survey not undertaken	No	Outside
297490	373320	Ash	13	Mature	Moderate	No	Aerial tree inspection required	No	N/A survey not undertaken	No	Outside
297480	373316	Sycamore	10	Mature	Negligible	No	No further action needed	No	N/A survey not undertaken	No	Outside
297483	373315	Ash	12	Mature	High	Yes	Aerial tree inspection required	No	N/A survey not undertaken	No	Outside
297495	373304	Beech	24	Mature	High	Yes	Aerial tree inspection required	No	N/A survey not undertaken	No	Outside
297491	373306	Sycamore	17	Mature	Moderate	No	Aerial tree inspection required	No	N/A survey not undertaken	No	Outside
297484	373281	Sycamore	9	Semi-mature	Moderate	No	Aerial tree inspection required	No	N/A survey not undertaken	No	Outside

MONA OFFSHORE WIND PROJECT

X coordinate	Y coordinate	Tree species	Tree height (m)	Tree condition	GLRA result	Hibernation potential	Further action required following GLRA	Aerial tree inspection undertaken	Suitability of tree following aerial tree inspection	Emergence survey undertaken and result	Within Mona Onshore Development Area
297500	373260	Ash	11	Semi-mature	High	Yes	Endoscope from ground	No	N/A survey not undertaken	No	Outside
297557	373259	Beech	3	Dead	Moderate	No	Endoscope from ladder	No	N/A survey not undertaken	No	Outside
297692	373282	Beech	18	Mature	Moderate	No	Aerial tree inspection required	No	N/A survey not undertaken	No	Outside
297692	373278	Beech	22	Mature	Moderate	No	Aerial tree inspection required	No	N/A survey not undertaken	No	Outside
297695	373286	Sycamore	10	Semi-mature	Negligible	No	No further action needed	No	N/A survey not undertaken	No	Outside
297697	373313	Sycamore	21	Mature	Moderate	No	Aerial tree inspection required	No	N/A survey not undertaken	No	Outside
297695	373322	Beech	25	Veteran	Moderate	No	Aerial tree inspection required	No	N/A survey not undertaken	No	Outside
297697	373349	Elm	14	Mature	Moderate	No	Aerial tree inspection required	No	N/A survey not undertaken	No	Outside
297545	373369	lime	13	Mature	Moderate	No	Aerial tree inspection required	No	N/A survey not undertaken	No	Outside
302044	373393	Oak	11	Mature	High	Yes	Aerial tree inspection required	No	N/A survey not undertaken	No	Outside

MONA OFFSHORE WIND PROJECT

X coordinate	Y coordinate	Tree species	Tree height (m)	Tree condition	GLRA result	Hibernation potential	Further action required following GLRA	Aerial tree inspection undertaken	Suitability of tree following aerial tree inspection	Emergence survey undertaken and result	Within Mona Onshore Development Area
302043	373389	Oak	10	Mature	Moderate	Yes	No further action needed	No	N/A survey not undertaken	No	Outside
302057	373387	Oak	10	Mature	Moderate	Yes	Aerial tree inspection required	No	N/A survey not undertaken	No	Outside
302032	373390	Oak	11	Mature	Moderate	Yes	Aerial tree inspection required	No	N/A survey not undertaken	No	Outside
302029	373391	Oak	10	Mature	Moderate	No	Aerial tree inspection required	No	N/A survey not undertaken	No	Outside
302025	373391	Oak	8	Dead	Moderate	Yes	Nocturnal survey	No	N/A survey not undertaken	Yes - no bats emerging	Outside
302013	373394	Oak	12	Mature	Moderate	Yes	Aerial tree inspection required	Yes	Moderate	No	Outside
302003	373394	Oak	12	Mature	High	Yes	Aerial tree inspection required	Yes	High	No	Outside
301994	373396	Oak	10	Semi-mature	Moderate	Yes	Aerial tree inspection required	Yes	High	No	Outside
301986	373396	Oak	10	Mature	Moderate	Yes	Aerial tree inspection required	Yes	Low	No	Outside

MONA OFFSHORE WIND PROJECT

X coordinate	Y coordinate	Tree species	Tree height (m)	Tree condition	GLRA result	Hibernation potential	Further action required following GLRA	Aerial tree inspection undertaken	Suitability of tree following aerial tree inspection	Emergence survey undertaken and result	Within Mona Onshore Development Area
301975	373397	Oak	12	Mature	Moderate	Yes	Aerial tree inspection required	Yes	High	No	Outside
301962	373406	Oak	12	Mature	High	Yes	Aerial tree inspection required	Yes	High	No	Outside
301982	373397	Blackthorn	5	Semi-mature	Low	No	No further action needed	No	N/A survey not undertaken	No	Outside
301960	373402	Hazel	3	Dead	Low	No	No further action needed	No	N/A survey not undertaken	No	Outside
301963	373419	Oak	4	Immature	Negligible	No	No further action needed	No	N/A survey not undertaken	No	Outside
301959	373424	Oak	9	Semi-mature	Negligible	No	No further action needed	No	N/A survey not undertaken	No	Outside
301959	373430	Oak	11	Mature	High	Yes	Aerial tree inspection required	Yes	Moderate	No	Outside
301970	373439	Oak	3	Dead	Low	No	No further action needed	No	N/A survey not undertaken	No	Outside
301965	373462	Oak	10	Mature	High	Yes	Aerial tree inspection required	Yes	Confirmed	Yes - no bats emerging	Outside

MONA OFFSHORE WIND PROJECT

X coordinate	Y coordinate	Tree species	Tree height (m)	Tree condition	GLRA result	Hibernation potential	Further action required following GLRA	Aerial tree inspection undertaken	Suitability of tree following aerial tree inspection	Emergence survey undertaken and result	Within Mona Onshore Development Area
301958	373394	Oak	10	Mature	Moderate	No	Aerial tree inspection required	No	N/A survey not undertaken	No	Outside
301955	373388	Oak	11	Mature	Moderate	Yes	Aerial tree inspection required	Yes	Moderate	No	Outside
301944	373368	Ash	11	Mature	Moderate	Yes	Endoscope from ladder	Yes	Moderate	No	Outside
301943	373368	Blackthorn	5	Semi-mature	Low	No	No further action needed	No	N/A survey not undertaken	No	Outside
301931	373365	Ash	13	Mature	High	Yes	Aerial tree inspection required	Yes	High	No	Outside
301926	373363	Oak	13	Mature	Moderate	Yes	Aerial tree inspection required	No	N/A survey not undertaken	No	Outside
301927	373362	conifer	11	Dead	Negligible	No	No further action needed	No	N/A survey not undertaken	No	Outside
301927	373352	Oak	12	Mature	Moderate	No	Aerial tree inspection required	Yes	High	No	Outside
301925	373346	Scots pine	14	Mature	Low	No	No further action needed	No	N/A survey not undertaken	No	Outside

MONA OFFSHORE WIND PROJECT

X coordinate	Y coordinate	Tree species	Tree height (m)	Tree condition	GLRA result	Hibernation potential	Further action required following GLRA	Aerial tree inspection undertaken	Suitability of tree following aerial tree inspection	Emergence survey undertaken and result	Within Mona Onshore Development Area
301919	373339	Oak	14	Mature	High	Yes	Aerial tree inspection required	Yes	High	No	Outside
301922	373325	Scots pine	11	Mature	Moderate	Yes	Aerial tree inspection required	No	N/A survey not undertaken	No	Outside
301930	373349	Ash	11	Mature	High	Yes	Aerial tree inspection required	Yes	High	No	Outside
301978	373235	Oak	10	Mature	High	Yes	Aerial tree inspection required	No	N/A survey not undertaken	No	Outside
301978	373244	Oak	11	Mature	High	Yes	Aerial tree inspection required	No	N/A survey not undertaken	No	Outside
301980	373248	Oak	8	Mature	Moderate	Yes	Aerial tree inspection required	No	N/A survey not undertaken	No	Outside
301986	373267	Oak	11	Mature	Moderate	Yes	Aerial tree inspection required	No	N/A survey not undertaken	No	Outside
301994	373272	Oak	10	Dead	High	Yes	Nocturnal survey	No	N/A survey not undertaken	No	Outside
301994	373282	Willow	4	Semi-mature	Low	No	No further action needed	No	N/A survey not undertaken	No	Outside

MONA OFFSHORE WIND PROJECT

X coordinate	Y coordinate	Tree species	Tree height (m)	Tree condition	GLRA result	Hibernation potential	Further action required following GLRA	Aerial tree inspection undertaken	Suitability of tree following aerial tree inspection	Emergence survey undertaken and result	Within Mona Onshore Development Area
301993	373282	Oak	8	Semi-mature	Negligible	No	No further action needed	No	N/A survey not undertaken	No	Outside
301996	373294	Oak	11	Mature	Moderate	No	Aerial tree inspection required	No	N/A survey not undertaken	No	Outside
302003	373309	Oak	10	Mature	Moderate	Yes	Aerial tree inspection required	No	N/A survey not undertaken	No	Outside
302002	373332	Oak	11	Mature	Confirmed	Yes	Aerial tree inspection required	Yes	Confirmed	No	Outside
302011	373344	Oak	12	Mature	Moderate	Yes	Endoscope from ground	No	N/A survey not undertaken	No	Outside
302011	373355	Oak	8	Mature	High	Yes	Aerial tree inspection required	No	N/A survey not undertaken	No	Outside
302019	373365	Oak	12	Mature	High	Yes	Aerial tree inspection required	No	N/A survey not undertaken	No	Outside
302019	373377	Oak	12	Mature	High	Yes	Aerial tree inspection required	No	N/A survey not undertaken	No	Outside
301962	373704	Oak	9	Mature	Moderate	No	No further action needed	Yes	High	No	Outside

MONA OFFSHORE WIND PROJECT

X coordinate	Y coordinate	Tree species	Tree height (m)	Tree condition	GLRA result	Hibernation potential	Further action required following GLRA	Aerial tree inspection undertaken	Suitability of tree following aerial tree inspection	Emergence survey undertaken and result	Within Mona Onshore Development Area
301968	373713	Oak	10	Mature	Moderate	Yes	Aerial tree inspection required	Yes	Low	No	Outside
301971	373731	Ash	12	Mature	Negligible	No	No further action needed	No	N/A survey not undertaken	No	Outside
301947	373688	Oak	11	Mature	High	Yes	Aerial tree inspection required	Yes	Moderate	No	Outside
302222	372963	Ash	7	Semi-mature	Negligible	No	No further action needed	No	N/A survey not undertaken	No	Outside
302228	372968	Sycamore	9	Mature	Negligible	No	No further action needed	No	N/A survey not undertaken	No	Outside
302231	372967	Ash	9	Semi-mature	Negligible	No	No further action needed	No	N/A survey not undertaken	No	Outside
302244	372985	Elder	8	Mature	High	Yes	Endoscope from ground	No	N/A survey not undertaken	No	Outside
302246	372988	Ash	11	Semi-mature	Negligible	No	No further action needed	No	N/A survey not undertaken	No	Outside
302246	372993	Ash	11	Mature	Negligible	No	No further action needed	No	N/A survey not undertaken	No	Outside

MONA OFFSHORE WIND PROJECT

X coordinate	Y coordinate	Tree species	Tree height (m)	Tree condition	GLRA result	Hibernation potential	Further action required following GLRA	Aerial tree inspection undertaken	Suitability of tree following aerial tree inspection	Emergence survey undertaken and result	Within Mona Onshore Development Area
302253	372998	Ash	9	Veteran	Moderate	Yes	Aerial tree inspection required	Yes	Low	No	Outside
302251	373002	Ash	10	Veteran	Moderate	Yes	Aerial tree inspection required	No	N/A survey not undertaken	No	Outside
302218	372955	Oak	12	Mature	Negligible	No	No further action needed	No	N/A survey not undertaken	No	Outside
302225	372962	Malus sp.	6	Mature	Moderate	Yes	Endoscope from ground	No	N/A survey not undertaken	No	Outside
302225	372964	Oak	12	Mature	Negligible	No	No further action needed	No	N/A survey not undertaken	No	Outside
302234	372971	Ash	16	Mature	Negligible	No	No further action needed	No	N/A survey not undertaken	No	Outside
302242	372986	Ash	14	Dead	Moderate	No	Nocturnal survey	No	N/A survey not undertaken	No	Outside
302245	372984	Ash	15	Mature	Negligible	No	No further action needed	No	N/A survey not undertaken	No	Outside
302246	372990	Ash	15	Mature	Negligible	No	No further action needed	No	N/A survey not undertaken	No	Outside
302246	372996	Hawthorn	5	Mature	Low	No	No further action needed	No	N/A survey not undertaken	No	Outside

MONA OFFSHORE WIND PROJECT

X coordinate	Y coordinate	Tree species	Tree height (m)	Tree condition	GLRA result	Hibernation potential	Further action required following GLRA	Aerial tree inspection undertaken	Suitability of tree following aerial tree inspection	Emergence survey undertaken and result	Within Mona Onshore Development Area
302252	372997	Ash	17	Mature	Negligible	No	No further action needed	No	N/A survey not undertaken	No	Outside
302247	373007	Ash	11	Mature	Negligible	No	No further action needed	No	N/A survey not undertaken	No	Outside
302250	373010	Oak	12	Mature	Moderate	No	Endoscope from ground	No	N/A survey not undertaken	No	Outside
292063	376890	Sycamore	11	Semi-mature	Moderate	No	Aerial tree inspection required	Yes	Low	No	Within
302032	372470	Oak	12	Mature	High	Yes	Aerial tree inspection required	No	N/A survey not undertaken	No	Outside
302120	372549	Oak	15	Mature	Low	No	No further action needed	No	N/A survey not undertaken	No	Outside
302126	372544	Oak	12	Mature	Low	No	No further action needed	No	N/A survey not undertaken	No	Outside
302134	372540	Oak	10	Semi-mature	Low	No	No further action needed	No	N/A survey not undertaken	No	Outside
302139	372533	Oak	12	Mature	High	Yes	Aerial tree inspection required	No	N/A survey not undertaken	No	Outside

MONA OFFSHORE WIND PROJECT

X coordinate	Y coordinate	Tree species	Tree height (m)	Tree condition	GLRA result	Hibernation potential	Further action required following GLRA	Aerial tree inspection undertaken	Suitability of tree following aerial tree inspection	Emergence survey undertaken and result	Within Mona Onshore Development Area
302147	372523	Oak	11	Mature	Moderate	No	Aerial tree inspection required	No	N/A survey not undertaken	No	Outside
302150	372522	Ash	10	Semi-mature	Negligible	No	No further action needed	No	N/A survey not undertaken	No	Outside
302157	372511	Oak	7	Semi-mature	Low	No	No further action needed	No	N/A survey not undertaken	No	Outside
302129	372568	Oak	7	Semi-mature	Negligible	No	No further action needed	No	N/A survey not undertaken	No	Outside
302130	372567	Oak	7	Immature	Negligible	No	No further action needed	No	N/A survey not undertaken	No	Outside
302134	372572	Oak	8	Mature	Low	No	Aerial tree inspection required	No	N/A survey not undertaken	No	Outside
302154	372583	Ash	10	Semi-mature	Negligible	No	No further action needed	No	N/A survey not undertaken	No	Outside
302153	372588	Oak	8	Semi-mature	Negligible	No	No further action needed	No	N/A survey not undertaken	No	Outside
302160	372587	Oak	8	Semi-mature	Negligible	No	No further action needed	No	N/A survey not undertaken	No	Outside

MONA OFFSHORE WIND PROJECT

X coordinate	Y coordinate	Tree species	Tree height (m)	Tree condition	GLRA result	Hibernation potential	Further action required following GLRA	Aerial tree inspection undertaken	Suitability of tree following aerial tree inspection	Emergence survey undertaken and result	Within Mona Onshore Development Area
302164	372594	Oak	8	Semi-mature	Negligible	No	No further action needed	No	N/A survey not undertaken	No	Outside
302168	372598	Oak	8	Semi-mature	Negligible	No	No further action needed	No	N/A survey not undertaken	No	Outside
302170	372596	Oak	8	Semi-mature	Negligible	No	No further action needed	No	N/A survey not undertaken	No	Outside
302171	372602	Oak	8	Semi-mature	Low	No	No further action needed	No	N/A survey not undertaken	No	Outside
302174	372603	Hawthorn	2	Dead	Moderate	Yes	Endoscope from ground	No	N/A survey not undertaken	No	Outside
302175	372604	Willow	5	Semi-mature	Negligible	No	No further action needed	No	N/A survey not undertaken	No	Outside
302184	372612	Oak	10	Mature	Low	No	No further action needed	No	N/A survey not undertaken	No	Outside
302190	372625	Oak	6	Semi-mature	Negligible	No	No further action needed	No	N/A survey not undertaken	No	Outside
302208	372641	Oak	9	Mature	Negligible	No	No further action needed	No	N/A survey not undertaken	No	Outside

MONA OFFSHORE WIND PROJECT

X coordinate	Y coordinate	Tree species	Tree height (m)	Tree condition	GLRA result	Hibernation potential	Further action required following GLRA	Aerial tree inspection undertaken	Suitability of tree following aerial tree inspection	Emergence survey undertaken and result	Within Mona Onshore Development Area
302208	372644	Oak	9	Mature	Low	No	No further action needed	No	N/A survey not undertaken	No	Outside
302215	372661	Oak	12	Mature	High	Yes	Aerial tree inspection required	No	N/A survey not undertaken	No	Outside
302223	372674	Oak	15	Mature	High	Yes	Aerial tree inspection required	No	N/A survey not undertaken	No	Outside
302223	372677	Oak	12	Mature	Moderate	No	Aerial tree inspection required	No	N/A survey not undertaken	No	Outside
302254	372725	Oak	11	Mature	Moderate	Yes	Aerial tree inspection required	No	N/A survey not undertaken	No	Outside
302276	372753	Oak	11	Mature	Low	No	No further action needed	No	N/A survey not undertaken	No	Outside
302280	372755	Oak	10	Mature	Moderate	Yes	Aerial tree inspection required	No	N/A survey not undertaken	No	Outside
302275	372596	Oak	10	Mature	Moderate	Yes	Aerial tree inspection required	No	N/A survey not undertaken	No	Outside
302271	372585	Oak	6	Mature	Moderate	Yes	Endoscope from ground	No	N/A survey not undertaken	No	Outside

MONA OFFSHORE WIND PROJECT

X coordinate	Y coordinate	Tree species	Tree height (m)	Tree condition	GLRA result	Hibernation potential	Further action required following GLRA	Aerial tree inspection undertaken	Suitability of tree following aerial tree inspection	Emergence survey undertaken and result	Within Mona Onshore Development Area
302238	372601	Oak	8	Dead	Low	No	No further action needed	No	N/A survey not undertaken	No	Outside
302236	372603	Oak	10	Mature	Moderate	Yes	Endoscope from ground	No	N/A survey not undertaken	No	Outside
302224	372614	Oak	13	Mature	Low	No	No further action needed	No	N/A survey not undertaken	No	Outside
302222	372615	Oak	13	Mature	High	Yes	Aerial tree inspection required	No	N/A survey not undertaken	No	Outside
302215	372618	Oak	11	Mature	Moderate	No	Aerial tree inspection required	No	N/A survey not undertaken	No	Outside
302212	372622	Oak	6	Dead	Moderate	Yes	Aerial tree inspection required	No	N/A survey not undertaken	No	Outside
302208	372625	Oak	11	Mature	Moderate	Yes	Aerial tree inspection required	No	N/A survey not undertaken	No	Outside
302205	372629	Oak	11	Mature	Moderate	No	Aerial tree inspection required	No	N/A survey not undertaken	No	Outside
302295	372623	Oak	7	Mature	Low	No	No further action needed	No	N/A survey not undertaken	No	Outside

MONA OFFSHORE WIND PROJECT

X coordinate	Y coordinate	Tree species	Tree height (m)	Tree condition	GLRA result	Hibernation potential	Further action required following GLRA	Aerial tree inspection undertaken	Suitability of tree following aerial tree inspection	Emergence survey undertaken and result	Within Mona Onshore Development Area
302317	372659	Oak	10	Mature	Moderate	No	Aerial tree inspection required	No	N/A survey not undertaken	No	Outside
302327	372681	Oak	9	Mature	Low	No	No further action needed	No	N/A survey not undertaken	No	Outside
302336	372692	Oak	8	Mature	Low	No	No further action needed	No	N/A survey not undertaken	No	Outside
302389	372659	Oak	10	Mature	Low	No	Aerial tree inspection required	No	N/A survey not undertaken	No	Outside
302381	372645	Oak	9	Dead	Moderate	No	Nocturnal survey	No	N/A survey not undertaken	No	Outside
302370	372631	Oak	10	Mature	Low	No	No further action needed	No	N/A survey not undertaken	No	Outside
302361	372620	Oak	12	Mature	High	Yes	Nocturnal survey	No	N/A survey not undertaken	No	Outside
302349	372600	Oak	12	Mature	High	Yes	Nocturnal survey	No	N/A survey not undertaken	No	Outside
302333	372578	Oak	12	Mature	High	Yes	Nocturnal survey	No	N/A survey not undertaken	No	Outside
302309	372542	leyland cypress	12	Mature	Negligible	No	No further action needed	No	N/A survey not undertaken	No	Outside

MONA OFFSHORE WIND PROJECT

X coordinate	Y coordinate	Tree species	Tree height (m)	Tree condition	GLRA result	Hibernation potential	Further action required following GLRA	Aerial tree inspection undertaken	Suitability of tree following aerial tree inspection	Emergence survey undertaken and result	Within Mona Onshore Development Area
302373	372637	Willow	6	Mature	Moderate	Yes	Aerial tree inspection required	No	N/A survey not undertaken	No	Outside
302375	372638	Hazel	4	Semi-mature	Moderate	Yes	Endoscope from ground	No	N/A survey not undertaken	No	Outside
302313	372558	Ash	11	Semi-mature	Negligible	No	No further action needed	No	N/A survey not undertaken	No	Outside
302308	372562	spruce	11	Semi-mature	Negligible	No	No further action needed	No	N/A survey not undertaken	No	Outside
302312	372548	apple	4	Semi-mature	Low	No	No further action needed	No	N/A survey not undertaken	No	Outside
294243	373915	Willow	5	Mature	Negligible	No	No further action needed	No	N/A survey not undertaken	No	Outside
303379	373573	Oak	11	Mature	Low	No	No further action needed	No	N/A survey not undertaken	No	Outside
303377	373569	Oak	11	Mature	Low	No	No further action needed	No	N/A survey not undertaken	No	Outside
303364	373555	Oak	18	Mature	Low	No	No further action needed	No	N/A survey not undertaken	No	Outside

MONA OFFSHORE WIND PROJECT

X coordinate	Y coordinate	Tree species	Tree height (m)	Tree condition	GLRA result	Hibernation potential	Further action required following GLRA	Aerial tree inspection undertaken	Suitability of tree following aerial tree inspection	Emergence survey undertaken and result	Within Mona Onshore Development Area
303352	373539	Oak	18	Mature	Low	No	No further action needed	No	N/A survey not undertaken	No	Outside
303348	373533	Oak	12	Mature	Low	No	No further action needed	No	N/A survey not undertaken	No	Outside
303343	373523	Willow	9	Mature	Negligible	No	No further action needed	No	N/A survey not undertaken	No	Outside
303330	373512	Oak	14	Mature	Moderate	No	No further action needed	No	N/A survey not undertaken	No	Outside
303287	373470	Oak	15	Veteran	High	Yes	Aerial tree inspection required	Yes	Moderate	No	Outside
303273	373466	Oak	9	Mature	Low	No	No further action needed	No	N/A survey not undertaken	No	Outside
303348	373434	Oak	17	Veteran	High	Yes	Aerial tree inspection required	Yes	Moderate	No	Outside
303370	373421	Ash	16	Mature	Low	No	No further action needed	No	N/A survey not undertaken	No	Outside
303369	373422	Ash	17.5	Mature	Moderate	No	No further action needed	No	N/A survey not undertaken	No	Outside

MONA OFFSHORE WIND PROJECT

X coordinate	Y coordinate	Tree species	Tree height (m)	Tree condition	GLRA result	Hibernation potential	Further action required following GLRA	Aerial tree inspection undertaken	Suitability of tree following aerial tree inspection	Emergence survey undertaken and result	Within Mona Onshore Development Area
303381	373434	Ash	20	Mature	Moderate	Yes	Aerial tree inspection required	No	N/A survey not undertaken	No	Outside
303374	373439	Unknown	17.5	Dead	Moderate	No	Nocturnal survey	No	N/A survey not undertaken	No	Outside
303376	373447	Unknown	10	Dead	Low	No	No further action needed	No	N/A survey not undertaken	No	Outside
303382	373447	Unknown	12	Dead	Low	No	No further action needed	No	N/A survey not undertaken	No	Outside
303383	373451	Unknown	13	Dead	Moderate	No	Nocturnal survey	No	N/A survey not undertaken	No	Outside
303387	373444	Ash	11	Mature	Negligible	No	No further action needed	No	N/A survey not undertaken	No	Outside
303388	373443	Prunus	11	Mature	Negligible	No	No further action needed	No	N/A survey not undertaken	No	Outside
303389	373443	Unknown	8	Dead	High	Yes	Aerial tree inspection required	No	N/A survey not undertaken	No	Outside
303389	373445	Sycamore	13	Mature	Negligible	No	No further action needed	No	N/A survey not undertaken	No	Outside
303395	373452	Ash	17	Mature	Low	No	No further action needed	No	N/A survey not undertaken	No	Outside

MONA OFFSHORE WIND PROJECT

X coordinate	Y coordinate	Tree species	Tree height (m)	Tree condition	GLRA result	Hibernation potential	Further action required following GLRA	Aerial tree inspection undertaken	Suitability of tree following aerial tree inspection	Emergence survey undertaken and result	Within Mona Onshore Development Area
303425	373472	Sycamore	13	Mature	Negligible	No	No further action needed	No	N/A survey not undertaken	No	Outside
303456	373453	Oak	9	Mature	Low	No	No further action needed	No	N/A survey not undertaken	No	Outside
303130	373742	Oak	16	Mature	Negligible	No	No further action needed	No	N/A survey not undertaken	No	Outside
303202	373703	Unknown	12	Dead	High	No	Nocturnal survey	No	N/A survey not undertaken	No	Outside
303270	373624	Oak	9	Semi-mature	Moderate	No	Aerial tree inspection required	No	N/A survey not undertaken	No	Outside
303268	373623	Ash	6	Semi-mature	Moderate	No	Aerial tree inspection required	No	N/A survey not undertaken	No	Outside
303268	373616	Oak	15	Mature	Negligible	No	No further action needed	No	N/A survey not undertaken	No	Outside
303260	373598	Oak	13.5	Mature	Negligible	No	No further action needed	No	N/A survey not undertaken	No	Outside
303213	373577	Oak	16	Veteran	Moderate	No	Aerial tree inspection required	No	N/A survey not undertaken	No	Outside

MONA OFFSHORE WIND PROJECT

X coordinate	Y coordinate	Tree species	Tree height (m)	Tree condition	GLRA result	Hibernation potential	Further action required following GLRA	Aerial tree inspection undertaken	Suitability of tree following aerial tree inspection	Emergence survey undertaken and result	Within Mona Onshore Development Area
303219	373545	Oak	16	Mature	Moderate	No	Aerial tree inspection required	No	N/A survey not undertaken	No	Outside
303161	373555	Oak	16	Mature	High	Yes	Aerial tree inspection required	Yes	Moderate	No	Outside
303325	373609	Oak	11	Mature	Moderate	Yes	Aerial tree inspection required	No	N/A survey not undertaken	No	Outside
303308	373621	Ash	17	Mature	High	Yes	Aerial tree inspection required	No	N/A survey not undertaken	No	Outside
303343	373581	Oak	11	Mature	Low	No	No further action needed	No	N/A survey not undertaken	No	Outside
303124	373445	Oak	12	Mature	Low	No	No further action needed	No	N/A survey not undertaken	No	Outside
303141	373459	Oak	9	Mature	Low	No	No further action needed	No	N/A survey not undertaken	No	Outside
303160	373481	Oak	11	Mature	Low	No	No further action needed	No	N/A survey not undertaken	No	Outside
303168	373490	Oak	11	Mature	Low	No	No further action needed	No	N/A survey not undertaken	No	Outside

MONA OFFSHORE WIND PROJECT

X coordinate	Y coordinate	Tree species	Tree height (m)	Tree condition	GLRA result	Hibernation potential	Further action required following GLRA	Aerial tree inspection undertaken	Suitability of tree following aerial tree inspection	Emergence survey undertaken and result	Within Mona Onshore Development Area
302990	373394	Ash	7.5	Semi-mature	Negligible	No	No further action needed	No	N/A survey not undertaken	No	Outside
302977	373406	Oak	14	Mature	Moderate	No	Aerial tree inspection required	Yes	Moderate	No	Outside
303008	373443	Ash	20	Mature	Moderate	No	Aerial tree inspection required	Yes	Low	No	Outside
303009	373463	Ash	14	Mature	Negligible	No	No further action needed	No	N/A survey not undertaken	No	Outside
303014	373479	Oak	22	Veteran	Moderate	No	No further action needed	Yes	Low	No	Outside
303023	373548	Oak	15	Mature	Low	No	No further action needed	No	N/A survey not undertaken	No	Outside
303023	373552	Oak	13	Mature	Low	No	No further action needed	No	N/A survey not undertaken	No	Outside
303030	373575	Oak	15	Mature	Moderate	No	Aerial tree inspection required	Yes	Low	No	Outside
303031	373577	Ash	12	Mature	Negligible	No	No further action needed	No	N/A survey not undertaken	No	Outside

MONA OFFSHORE WIND PROJECT

X coordinate	Y coordinate	Tree species	Tree height (m)	Tree condition	GLRA result	Hibernation potential	Further action required following GLRA	Aerial tree inspection undertaken	Suitability of tree following aerial tree inspection	Emergence survey undertaken and result	Within Mona Onshore Development Area
303041	373591	Ash	9	Mature	Negligible	No	No further action needed	No	N/A survey not undertaken	No	Outside
303041	373607	Ash	10	Mature	Low	No	No further action needed	No	N/A survey not undertaken	No	Outside
303065	373606	Oak	11	Mature	Moderate	No	Aerial tree inspection required	Yes	High	No	Outside
303475	373423	Oak	19	Veteran	High	Yes	Aerial tree inspection required	No	N/A survey not undertaken	No	Outside
303472	373383	Oak	16	Mature	Moderate	No	Aerial tree inspection required	No	N/A survey not undertaken	No	Outside
303470	373379	Oak	14	Mature	Low	No	No further action needed	No	N/A survey not undertaken	No	Outside
303468	373374	Oak	7	Mature	Negligible	No	No further action needed	No	N/A survey not undertaken	No	Outside
303467	373362	Oak	14	Mature	Low	No	No further action needed	No	N/A survey not undertaken	No	Outside
303468	373353	Oak	16	Mature	Moderate	No	Aerial tree inspection required	No	N/A survey not undertaken	No	Outside

MONA OFFSHORE WIND PROJECT

X coordinate	Y coordinate	Tree species	Tree height (m)	Tree condition	GLRA result	Hibernation potential	Further action required following GLRA	Aerial tree inspection undertaken	Suitability of tree following aerial tree inspection	Emergence survey undertaken and result	Within Mona Onshore Development Area
303466	373342	Ash	15	Mature	High	Yes	Aerial tree inspection required	No	N/A survey not undertaken	No	Outside
303464	373329	Oak	14	Mature	Low	No	No further action needed	No	N/A survey not undertaken	No	Outside
303464	373326	Oak	16	Mature	Low	No	No further action needed	No	N/A survey not undertaken	No	Outside
303460	373314	Oak	17	Mature	Moderate	No	Aerial tree inspection required	No	N/A survey not undertaken	No	Outside
303283	373366	Oak	11	Mature	Moderate	No	Aerial tree inspection required	Yes	Negligible	No	Outside
303287	373362	Oak	7	Semi-mature	Low	No	No further action needed	No	N/A survey not undertaken	No	Outside
303274	373365	Oak	10	Mature	Low	No	No further action needed	No	N/A survey not undertaken	No	Outside
303274	373359	Oak	9	Mature	Low	No	No further action needed	No	N/A survey not undertaken	No	Outside
303093	373828	Oak	11	Semi-mature	Negligible	No	No further action needed	No	N/A survey not undertaken	No	Outside

MONA OFFSHORE WIND PROJECT

X coordinate	Y coordinate	Tree species	Tree height (m)	Tree condition	GLRA result	Hibernation potential	Further action required following GLRA	Aerial tree inspection undertaken	Suitability of tree following aerial tree inspection	Emergence survey undertaken and result	Within Mona Onshore Development Area
303096	373816	Sycamore	11	Semi-mature	Moderate	No	Aerial tree inspection required	Yes	Low	No	Outside
303095	373815	Hazel	7	Mature	Low	No	No further action needed	No	N/A survey not undertaken	No	Outside
303092	373817	Willow	5	Semi-mature	Low	No	No further action needed	No	N/A survey not undertaken	No	Outside
303091	373819	Sycamore	10	Semi-mature	Moderate	Yes	No further action needed	No	N/A survey not undertaken	No	Outside
303086	373823	Sycamore	4.5	Semi-mature	Low	No	No further action needed	No	N/A survey not undertaken	No	Outside
303084	373810	Ash	14	Mature	Negligible	No	No further action needed	No	N/A survey not undertaken	No	Outside
303086	373813	Sycamore	12	Mature	Moderate	No	No further action needed	No	N/A survey not undertaken	No	Outside
303084	373816	Sycamore	10	Semi-mature	Low	No	No further action needed	No	N/A survey not undertaken	No	Outside
303090	373791	Elm	9	Semi-mature	Low	No	No further action needed	No	N/A survey not undertaken	No	Outside

MONA OFFSHORE WIND PROJECT

X coordinate	Y coordinate	Tree species	Tree height (m)	Tree condition	GLRA result	Hibernation potential	Further action required following GLRA	Aerial tree inspection undertaken	Suitability of tree following aerial tree inspection	Emergence survey undertaken and result	Within Mona Onshore Development Area
303076	373794	Oak	12	Mature	Moderate	Yes	Aerial tree inspection required	Yes	High	No	Outside
303062	373804	Sycamore	9	Semi-mature	Negligible	No	No further action needed	No	N/A survey not undertaken	No	Outside
303060	373798	Ash	10	Semi-mature	Negligible	No	No further action needed	No	N/A survey not undertaken	No	Outside
303057	373787	Oak	12	Mature	High	Yes	Nocturnal survey	No	N/A survey not undertaken	No	Outside
303058	373782	Oak	12	Mature	Moderate	Yes	Aerial tree inspection required	Yes	High	No	Outside
303046	373774	Ash	11	Semi-mature	Negligible	No	No further action needed	No	N/A survey not undertaken	No	Outside
303039	373776	Ash	9	Semi-mature	Negligible	No	No further action needed	No	N/A survey not undertaken	No	Outside
303025	373792	Ash	12	Mature	Moderate	No	Endoscope from ground	Yes	Moderate	No	Outside
303019	373784	Hawthorn	6	Semi-mature	Low	No	No further action needed	No	N/A survey not undertaken	No	Outside
303016	373787	Ash	9	Semi-mature	Negligible	No	No further action needed	No	N/A survey not undertaken	No	Outside

MONA OFFSHORE WIND PROJECT

X coordinate	Y coordinate	Tree species	Tree height (m)	Tree condition	GLRA result	Hibernation potential	Further action required following GLRA	Aerial tree inspection undertaken	Suitability of tree following aerial tree inspection	Emergence survey undertaken and result	Within Mona Onshore Development Area
303012	373784	Ash	9	Semi-mature	Negligible	No	No further action needed	No	N/A survey not undertaken	No	Outside
302999	373776	Ash	9	Semi-mature	Negligible	No	No further action needed	No	N/A survey not undertaken	No	Outside
303014	373777	Ash	9	Semi-mature	Negligible	No	No further action needed	No	N/A survey not undertaken	No	Outside
303016	373777	Ash	9	Semi-mature	Low	No	No further action needed	No	N/A survey not undertaken	No	Outside
303019	373763	Ash	8	Semi-mature	Negligible	No	No further action needed	No	N/A survey not undertaken	No	Outside
303015	373762	Hawthorn	4	Mature	Low	No	No further action needed	No	N/A survey not undertaken	No	Outside
303009	373773	Oak	13	Mature	High	Yes	Aerial tree inspection required	No	N/A survey not undertaken	No	Outside
303003	373749	Oak	13	Mature	High	Yes	Aerial tree inspection required	No	N/A survey not undertaken	No	Outside
302976	373740	Sycamore	13	Mature	Moderate	No	Aerial tree inspection required	No	N/A survey not undertaken	No	Outside

MONA OFFSHORE WIND PROJECT

X coordinate	Y coordinate	Tree species	Tree height (m)	Tree condition	GLRA result	Hibernation potential	Further action required following GLRA	Aerial tree inspection undertaken	Suitability of tree following aerial tree inspection	Emergence survey undertaken and result	Within Mona Onshore Development Area
302987	373743	Ash	12	Mature	Low	No	No further action needed	No	N/A survey not undertaken	No	Outside
302968	373728	Ash	10	Mature	Negligible	No	No further action needed	No	N/A survey not undertaken	No	Outside
302979	373726	Ash	9	Semi-mature	Negligible	No	No further action needed	No	N/A survey not undertaken	No	Outside
302948	373717	Ash	12	Mature	Negligible	No	No further action needed	No	N/A survey not undertaken	No	Outside
302947	373714	Ash	12	Mature	Negligible	No	No further action needed	No	N/A survey not undertaken	No	Outside
302942	373723	Elm	10	Semi-mature	Low	No	No further action needed	No	N/A survey not undertaken	No	Outside
302941	373725	Sycamore	11	Mature	Low	No	No further action needed	No	N/A survey not undertaken	No	Outside
302939	373715	Willow	8	Mature	Low	No	No further action needed	No	N/A survey not undertaken	No	Outside
302917	373707	Sycamore	10	Mature	Moderate	Yes	Aerial tree inspection required	Yes	Moderate	No	Outside

MONA OFFSHORE WIND PROJECT

X coordinate	Y coordinate	Tree species	Tree height (m)	Tree condition	GLRA result	Hibernation potential	Further action required following GLRA	Aerial tree inspection undertaken	Suitability of tree following aerial tree inspection	Emergence survey undertaken and result	Within Mona Onshore Development Area
302916	373700	Oak	12	Mature	Low	No	No further action needed	No	N/A survey not undertaken	No	Outside
302914	373700	Oak	12	Mature	Moderate	Yes	No further action needed	No	N/A survey not undertaken	No	Outside
302912	373698	Oak	7	Immature	Negligible	No	No further action needed	No	N/A survey not undertaken	No	Outside
302915	373705	Oak	12	Mature	Low	No	No further action needed	No	N/A survey not undertaken	No	Outside
302901	373685	Ash	8	Semi-mature	Negligible	No	No further action needed	No	N/A survey not undertaken	No	Outside
302879	373666	Ash	9	Semi-mature	Negligible	No	No further action needed	No	N/A survey not undertaken	No	Outside
302870	373662	Ash	9	Semi-mature	Negligible	No	No further action needed	No	N/A survey not undertaken	No	Outside
302876	373663	Elm	8	Semi-mature	Negligible	No	No further action needed	No	N/A survey not undertaken	No	Outside
302875	373658	Ash	9	Semi-mature	Negligible	No	No further action needed	No	N/A survey not undertaken	No	Outside

MONA OFFSHORE WIND PROJECT

X coordinate	Y coordinate	Tree species	Tree height (m)	Tree condition	GLRA result	Hibernation potential	Further action required following GLRA	Aerial tree inspection undertaken	Suitability of tree following aerial tree inspection	Emergence survey undertaken and result	Within Mona Onshore Development Area
302874	373659	Ash	9	Semi-mature	Negligible	No	No further action needed	No	N/A survey not undertaken	No	Outside
302872	373656	Ash	10	Semi-mature	Negligible	No	No further action needed	No	N/A survey not undertaken	No	Outside
302868	373655	Ash	7	Semi-mature	Low	No	No further action needed	No	N/A survey not undertaken	No	Outside
302852	373646	Ash	9	Mature	Low	No	No further action needed	No	N/A survey not undertaken	No	Outside
302824	373639	Elm	10	Dead	Low	No	No further action needed	No	N/A survey not undertaken	No	Outside
302812	373620	Willow	9	Mature	Low	No	No further action needed	No	N/A survey not undertaken	No	Outside
302806	373620	Willow	9	Mature	Low	No	No further action needed	No	N/A survey not undertaken	No	Outside
302802	373619	Elm	7	Semi-mature	Moderate	Yes	Endoscope from ground	No	N/A survey not undertaken	No	Outside
302795	373617	Elm	10	Mature	Moderate	Yes	Endoscope from ground	No	N/A survey not undertaken	No	Outside
302797	373611	Oak	9	Semi-mature	Negligible	No	No further action needed	No	N/A survey not undertaken	No	Outside

MONA OFFSHORE WIND PROJECT

X coordinate	Y coordinate	Tree species	Tree height (m)	Tree condition	GLRA result	Hibernation potential	Further action required following GLRA	Aerial tree inspection undertaken	Suitability of tree following aerial tree inspection	Emergence survey undertaken and result	Within Mona Onshore Development Area
302930	373729	Ash	12	Mature	Low	No	No further action needed	No	N/A survey not undertaken	No	Outside
302915	373716	Ash	10	Mature	Low	No	No further action needed	No	N/A survey not undertaken	No	Outside
302908	373714	Ash	10	Mature	Negligible	No	No further action needed	No	N/A survey not undertaken	No	Outside
302906	373704	Oak	11	Mature	High	Yes	Aerial tree inspection required	Yes	High	No	Outside
302902	373707	Hawthorn	5	Semi-mature	Low	No	No further action needed	No	N/A survey not undertaken	No	Outside
302890	373700	Willow	5	Semi-mature	Moderate	Yes	Endoscope from ground	No	N/A survey not undertaken	No	Outside
302885	373688	Hawthorn	4	Mature	Low	No	No further action needed	No	N/A survey not undertaken	No	Outside
302882	373680	Oak	12	Mature	Moderate	Yes	Aerial tree inspection required	No	N/A survey not undertaken	No	Outside
302878	373673	Hawthorn	6	Semi-mature	Low	No	No further action needed	No	N/A survey not undertaken	No	Outside

MONA OFFSHORE WIND PROJECT

X coordinate	Y coordinate	Tree species	Tree height (m)	Tree condition	GLRA result	Hibernation potential	Further action required following GLRA	Aerial tree inspection undertaken	Suitability of tree following aerial tree inspection	Emergence survey undertaken and result	Within Mona Onshore Development Area
302874	373668	Hawthorn	6	Semi-mature	Low	No	No further action needed	No	N/A survey not undertaken	No	Outside
302866	373664	Elm	9	Semi-mature	Low	No	No further action needed	No	N/A survey not undertaken	No	Outside
302870	373669	Elm	9	Semi-mature	Negligible	No	No further action needed	No	N/A survey not undertaken	No	Outside
302862	373666	Sycamore	9	Mature	Moderate	No	Aerial tree inspection required	No	N/A survey not undertaken	No	Outside
302860	373662	Ash	9	Semi-mature	Negligible	No	No further action needed	No	N/A survey not undertaken	No	Outside
302853	373658	Ash	10	Mature	Low	No	No further action needed	No	N/A survey not undertaken	No	Outside
302846	373651	Hawthorn	7	Mature	Low	No	No further action needed	No	N/A survey not undertaken	No	Outside
302854	373654	Willow	9	Mature	Low	No	No further action needed	No	N/A survey not undertaken	No	Outside
302852	373654	Willow	8	Mature	Low	No	No further action needed	No	N/A survey not undertaken	No	Outside

MONA OFFSHORE WIND PROJECT

X coordinate	Y coordinate	Tree species	Tree height (m)	Tree condition	GLRA result	Hibernation potential	Further action required following GLRA	Aerial tree inspection undertaken	Suitability of tree following aerial tree inspection	Emergence survey undertaken and result	Within Mona Onshore Development Area
302844	373652	Elm	8	Mature	Negligible	No	No further action needed	No	N/A survey not undertaken	No	Outside
302842	373647	Oak	9	Mature	Moderate	Yes	Endoscope from ground	No	N/A survey not undertaken	No	Outside
302844	373645	Willow	8	Mature	Low	No	No further action needed	No	N/A survey not undertaken	No	Outside
302843	373647	Ash	11	Semi-mature	Negligible	No	No further action needed	No	N/A survey not undertaken	No	Outside
302843	373648	Elm	9	Dead	Low	No	No further action needed	No	N/A survey not undertaken	No	Outside
302839	373642	Willow	9	Semi-mature	Moderate	Yes	Endoscope from ladder	No	N/A survey not undertaken	No	Outside
302843	373647	Willow	9	Semi-mature	Negligible	No	No further action needed	No	N/A survey not undertaken	No	Outside
302839	373644	Ash	11	Mature	Negligible	No	No further action needed	No	N/A survey not undertaken	No	Outside
302836	373641	Elm	9	Semi-mature	Low	No	No further action needed	No	N/A survey not undertaken	No	Outside
302829	373643	Elm	9	Mature	High	Yes	Endoscope from ground	No	N/A survey not undertaken	No	Outside

MONA OFFSHORE WIND PROJECT

X coordinate	Y coordinate	Tree species	Tree height (m)	Tree condition	GLRA result	Hibernation potential	Further action required following GLRA	Aerial tree inspection undertaken	Suitability of tree following aerial tree inspection	Emergence survey undertaken and result	Within Mona Onshore Development Area
302816	373634	Elm	9	Dead	Low	No	No further action needed	No	N/A survey not undertaken	No	Outside
302801	373633	Willow	10	Mature	Low	No	No further action needed	No	N/A survey not undertaken	No	Outside
302794	373614	Holly	8	Mature	Moderate	Yes	Endoscope from ground	No	N/A survey not undertaken	No	Outside
302790	373623	Hawthorn	6	Semi-mature	Negligible	No	No further action needed	No	N/A survey not undertaken	No	Outside
302788	373615	Holly	7	Mature	Negligible	No	No further action needed	No	N/A survey not undertaken	No	Outside
302790	373616	Elm	9	Semi-mature	Negligible	No	No further action needed	No	N/A survey not undertaken	No	Outside
302786	373615	Elm	9	Mature	Negligible	No	No further action needed	No	N/A survey not undertaken	No	Outside
302783	373602	Hawthorn	6	Semi-mature	Negligible	No	No further action needed	No	N/A survey not undertaken	No	Outside
302782	373604	Elm	8	Semi-mature	Negligible	No	No further action needed	No	N/A survey not undertaken	No	Outside

MONA OFFSHORE WIND PROJECT

X coordinate	Y coordinate	Tree species	Tree height (m)	Tree condition	GLRA result	Hibernation potential	Further action required following GLRA	Aerial tree inspection undertaken	Suitability of tree following aerial tree inspection	Emergence survey undertaken and result	Within Mona Onshore Development Area
302779	373604	Sycamore	6	Immature	Low	No	No further action needed	No	N/A survey not undertaken	No	Outside
302770	373602	Elm	8	Semi-mature	Moderate	Yes	Endoscope from ground	No	N/A survey not undertaken	No	Outside
302759	373591	Oak	11	Mature	Moderate	Yes	Endoscope from ground	No	N/A survey not undertaken	No	Outside
302771	373587	Oak	11	Semi-mature	Low	No	No further action needed	No	N/A survey not undertaken	No	Outside
302777	373593	Oak	11	Semi-mature	Low	No	No further action needed	No	N/A survey not undertaken	No	Outside
302775	373590	Oak	11	Mature	Low	No	No further action needed	No	N/A survey not undertaken	No	Outside
302764	373585	Oak	11	Mature	Low	No	No further action needed	No	N/A survey not undertaken	No	Outside
302747	373574	Oak	11	Mature	Low	No	No further action needed	No	N/A survey not undertaken	No	Outside
302741	373574	Oak	12	Mature	High	Yes	Aerial tree inspection required	No	N/A survey not undertaken	No	Outside
302722	373559	Oak	10	Mature	Moderate	Yes	Aerial tree inspection required	No	N/A survey not undertaken	No	Outside

MONA OFFSHORE WIND PROJECT

X coordinate	Y coordinate	Tree species	Tree height (m)	Tree condition	GLRA result	Hibernation potential	Further action required following GLRA	Aerial tree inspection undertaken	Suitability of tree following aerial tree inspection	Emergence survey undertaken and result	Within Mona Onshore Development Area
302735	373574	Hawthorn	7	Mature	Low	No	No further action needed	No	N/A survey not undertaken	No	Outside
302706	373555	Blackthorn	6	Mature	Low	No	No further action needed	No	N/A survey not undertaken	No	Outside
302706	373552	Hawthorn	7	Mature	Low	No	No further action needed	No	N/A survey not undertaken	No	Outside
302696	373547	Oak	10	Mature	Moderate	Yes	Aerial tree inspection required	No	N/A survey not undertaken	No	Outside
302694	373544	Oak	9	Mature	Low	No	No further action needed	No	N/A survey not undertaken	No	Outside
302689	373540	Ash	9	Semi-mature	Negligible	No	No further action needed	No	N/A survey not undertaken	No	Outside
302671	373526	Ash	9	Semi-mature	Negligible	No	No further action needed	No	N/A survey not undertaken	No	Outside
302667	373523	Ash	4	Semi-mature	Low	No	No further action needed	No	N/A survey not undertaken	No	Outside
302660	373523	Oak	7	Mature	Moderate	Yes	Aerial tree inspection required	No	N/A survey not undertaken	No	Outside

MONA OFFSHORE WIND PROJECT

X coordinate	Y coordinate	Tree species	Tree height (m)	Tree condition	GLRA result	Hibernation potential	Further action required following GLRA	Aerial tree inspection undertaken	Suitability of tree following aerial tree inspection	Emergence survey undertaken and result	Within Mona Onshore Development Area
302661	373520	Oak	10	Mature	Negligible	No	No further action needed	No	N/A survey not undertaken	No	Outside
302662	373511	Oak	10	Mature	Low	No	No further action needed	No	N/A survey not undertaken	No	Outside
302652	373508	Oak	12	Mature	Moderate	Yes	Aerial tree inspection required	No	N/A survey not undertaken	No	Outside
302648	373504	Oak	3	Mature	Moderate	Yes	Endoscope from ground	No	N/A survey not undertaken	No	Outside
302718	373443	Oak	6	Mature	Moderate	Yes	Endoscope from ladder	Yes	Moderate	No	Outside
302722	373451	Oak	10	Mature	Moderate	Yes	Endoscope from ladder	Yes	Low	No	Outside
302765	373494	Oak	8	Dead	Moderate	Yes	Nocturnal survey	No	N/A survey not undertaken	No	Outside
302771	373513	Oak	6	Mature	Moderate	Yes	Aerial tree inspection required	Yes	Negligible	No	Outside
302755	373549	Oak	12	Mature	Low	No	No further action needed	No	N/A survey not undertaken	No	Outside
302809	373527	Oak	5	Semi-mature	Low	No	No further action needed	No	N/A survey not undertaken	No	Outside

MONA OFFSHORE WIND PROJECT

X coordinate	Y coordinate	Tree species	Tree height (m)	Tree condition	GLRA result	Hibernation potential	Further action required following GLRA	Aerial tree inspection undertaken	Suitability of tree following aerial tree inspection	Emergence survey undertaken and result	Within Mona Onshore Development Area
302898	373595	Oak	4	Semi-mature	Negligible	No	No further action needed	No	N/A survey not undertaken	No	Outside
302927	373641	Oak	1.5	Dead	Moderate	Yes	Endoscope from ground	Yes	High	No	Outside
302925	373650	Ash	12	Dead	Moderate	Yes	Nocturnal survey	No	N/A survey not undertaken	No	Outside
302921	373668	Ash	12	Dead	High	Yes	Nocturnal survey	No	N/A survey not undertaken	No	Outside
302974	373696	Oak	12	Mature	Moderate	No	Nocturnal survey	No	N/A survey not undertaken	No	Outside
302986	373689	Oak	12	Mature	Moderate	Yes	Nocturnal survey	No	N/A survey not undertaken	No	Outside
302970	373636	Oak	10	Mature	High	Yes	Nocturnal survey	No	N/A survey not undertaken	No	Outside
302985	373645	Oak	7	Semi-mature	Low	No	No further action needed	No	N/A survey not undertaken	No	Outside
303040	373703	Oak	8	Mature	Low	No	No further action needed	No	N/A survey not undertaken	No	Outside
303050	373715	Oak	10	Mature	Moderate	Yes	Nocturnal survey	No	N/A survey not undertaken	No	Outside
303055	373727	Ash	8	Semi-mature	Negligible	No	No further action needed	No	N/A survey not undertaken	No	Outside

MONA OFFSHORE WIND PROJECT

X coordinate	Y coordinate	Tree species	Tree height (m)	Tree condition	GLRA result	Hibernation potential	Further action required following GLRA	Aerial tree inspection undertaken	Suitability of tree following aerial tree inspection	Emergence survey undertaken and result	Within Mona Onshore Development Area
303069	373744	Ash	13	Mature	Moderate	Yes	Nocturnal survey	No	N/A survey not undertaken	No	Outside
303027	373817	Oak	10	Mature	Moderate	No	Nocturnal survey	No	N/A survey not undertaken	No	Outside
302872	373782	Prunus	5	Mature	Negligible	No	No further action needed	No	N/A survey not undertaken	No	Outside
302892	373763	Prunus	6	Mature	Negligible	No	No further action needed	No	N/A survey not undertaken	No	Outside
302895	373760	Prunus	6	Mature	Low	No	No further action needed	No	N/A survey not undertaken	No	Outside
302907	373757	Prunus	6	Mature	Low	No	No further action needed	No	N/A survey not undertaken	No	Outside
302907	373746	Ash	9	Mature	Moderate	No	Aerial tree inspection required	No	N/A survey not undertaken	No	Outside
302920	373746	Ash	9	Mature	Moderate	No	Aerial tree inspection required	No	N/A survey not undertaken	No	Outside
302927	373742	Sycamore	11	Mature	Low	No	No further action needed	No	N/A survey not undertaken	No	Outside
302933	373738	Sycamore	11	Mature	Moderate	No	Aerial tree inspection required	No	N/A survey not undertaken	No	Outside

MONA OFFSHORE WIND PROJECT

X coordinate	Y coordinate	Tree species	Tree height (m)	Tree condition	GLRA result	Hibernation potential	Further action required following GLRA	Aerial tree inspection undertaken	Suitability of tree following aerial tree inspection	Emergence survey undertaken and result	Within Mona Onshore Development Area
302927	373741	Sycamore	8	Mature	Low	No	No further action needed	No	N/A survey not undertaken	No	Outside
302939	373733	Elm	11	Dead	Negligible	No	No further action needed	No	N/A survey not undertaken	No	Outside
302577	372931	Oak	22	Veteran	High	Yes	Aerial tree inspection required	Yes	High	No	Outside
302586	372897	Oak	20	Veteran	Moderate	No	Aerial tree inspection required	Yes	High	No	Outside
302597	372968	Oak	16	Mature	High	Yes	Nocturnal survey	No	N/A survey not undertaken	No	Outside
302607	372993	Oak	6.5	Semi-mature	Negligible	No	No further action needed	No	N/A survey not undertaken	No	Outside
302636	373031	Elm	7	Mature	Low	No	No further action needed	No	N/A survey not undertaken	No	Outside
302631	373027	Oak	12	Mature	Low	No	No further action needed	No	N/A survey not undertaken	No	Outside
302626	373001	Oak	5.5	Semi-mature	Low	No	No further action needed	No	N/A survey not undertaken	No	Outside

MONA OFFSHORE WIND PROJECT

X coordinate	Y coordinate	Tree species	Tree height (m)	Tree condition	GLRA result	Hibernation potential	Further action required following GLRA	Aerial tree inspection undertaken	Suitability of tree following aerial tree inspection	Emergence survey undertaken and result	Within Mona Onshore Development Area
302684	373026	Oak	9	Mature	Moderate	Yes	Aerial tree inspection required	Yes	Low	No	Outside
302727	373017	Oak	12	Mature	Low	No	No further action needed	No	N/A survey not undertaken	No	Outside
302735	373012	Oak	15	Mature	Low	No	No further action needed	No	N/A survey not undertaken	No	Outside
302832	372910	Oak	11	Mature	Low	No	No further action needed	No	N/A survey not undertaken	No	Outside
302827	372902	Oak	12	Mature	Low	No	No further action needed	No	N/A survey not undertaken	No	Outside
302840	372873	Oak	9	Mature	Low	No	No further action needed	No	N/A survey not undertaken	No	Outside
302844	372862	Oak	9.5	Mature	Low	No	No further action needed	No	N/A survey not undertaken	No	Outside
302859	372835	Oak	9	Mature	Negligible	No	No further action needed	No	N/A survey not undertaken	No	Outside
302724	372707	Oak	11	Mature	Moderate	Yes	Aerial tree inspection required	Yes	Moderate	No	Outside

MONA OFFSHORE WIND PROJECT

X coordinate	Y coordinate	Tree species	Tree height (m)	Tree condition	GLRA result	Hibernation potential	Further action required following GLRA	Aerial tree inspection undertaken	Suitability of tree following aerial tree inspection	Emergence survey undertaken and result	Within Mona Onshore Development Area
302722	372705	Oak	18	Mature	Moderate	No	Aerial tree inspection required	Yes	High	No	Outside
302717	372710	Ash	20	Mature	High	Yes	Aerial tree inspection required	Yes	Low	No	Outside
302714	372720	Oak	18.5	Mature	Negligible	No	No further action needed	No	N/A survey not undertaken	No	Outside
302566	372679	Oak	14	Mature	Moderate	No	Aerial tree inspection required	Yes	Moderate	No	Outside
302564	372687	Oak	14	Mature	Low	No	No further action needed	No	N/A survey not undertaken	No	Outside
302569	372691	Oak	8.5	Mature	Low	No	No further action needed	No	N/A survey not undertaken	No	Outside
302568	372691	Oak	9	Mature	High	Yes	Aerial tree inspection required	Yes	High	No	Outside
302572	372702	Oak	18	Mature	Moderate	No	Aerial tree inspection required	Yes	Low	No	Outside
302571	372711	Oak	18	Mature	Low	No	No further action needed	No	N/A survey not undertaken	No	Outside

MONA OFFSHORE WIND PROJECT

X coordinate	Y coordinate	Tree species	Tree height (m)	Tree condition	GLRA result	Hibernation potential	Further action required following GLRA	Aerial tree inspection undertaken	Suitability of tree following aerial tree inspection	Emergence survey undertaken and result	Within Mona Onshore Development Area
302576	372718	Oak	6	Semi-mature	Negligible	No	No further action needed	No	N/A survey not undertaken	No	Outside
302577	372717	Oak	11.5	Mature	Moderate	No	Aerial tree inspection required	Yes	Low	No	Outside
302577	372719	Oak	16	Mature	Low	No	No further action needed	No	N/A survey not undertaken	No	Outside
302570	372728	Oak	9.5	Mature	Low	No	No further action needed	No	N/A survey not undertaken	No	Outside
302563	372726	Oak	13	Mature	Moderate	No	Aerial tree inspection required	Yes	Moderate	No	Outside
302570	372733	Oak	11	Mature	Low	No	No further action needed	No	N/A survey not undertaken	No	Outside
302571	372736	Oak	13	Mature	Low	No	No further action needed	No	N/A survey not undertaken	No	Outside
302577	372728	Oak	19	Mature	Low	No	No further action needed	No	N/A survey not undertaken	No	Outside
302584	372735	Oak	13	Mature	Low	No	No further action needed	No	N/A survey not undertaken	No	Outside

MONA OFFSHORE WIND PROJECT

X coordinate	Y coordinate	Tree species	Tree height (m)	Tree condition	GLRA result	Hibernation potential	Further action required following GLRA	Aerial tree inspection undertaken	Suitability of tree following aerial tree inspection	Emergence survey undertaken and result	Within Mona Onshore Development Area
302577	372734	Oak	17	Mature	Low	No	No further action needed	No	N/A survey not undertaken	No	Outside
302580	372738	Oak	10	Mature	Moderate	No	Aerial tree inspection required	Yes	Moderate	No	Outside
302585	372745	Oak	9.5	Mature	Moderate	No	Aerial tree inspection required	Yes	Moderate	No	Outside
302576	372742	Oak	8.5	Mature	Moderate	No	Aerial tree inspection required	Yes	Low	No	Outside
302577	372737	Oak	8	Semi-mature	Moderate	No	Aerial tree inspection required	Yes	Moderate	No	Outside
302582	372749	Oak	14	Mature	Moderate	No	Aerial tree inspection required	Yes	Moderate	No	Outside
302587	372759	Oak	8.5	Mature	Low	No	No further action needed	No	N/A survey not undertaken	No	Outside
302639	372793	Oak	9	Mature	Moderate	No	Aerial tree inspection required	Yes	High	No	Outside
302650	372790	Oak	13	Mature	Moderate	No	Aerial tree inspection required	Yes	Low	No	Outside

MONA OFFSHORE WIND PROJECT

X coordinate	Y coordinate	Tree species	Tree height (m)	Tree condition	GLRA result	Hibernation potential	Further action required following GLRA	Aerial tree inspection undertaken	Suitability of tree following aerial tree inspection	Emergence survey undertaken and result	Within Mona Onshore Development Area
302659	372784	Oak	13.5	Mature	Low	No	No further action needed	No	N/A survey not undertaken	No	Outside
302672	372793	Oak	12	Mature	Low	No	No further action needed	No	N/A survey not undertaken	No	Outside
302683	372798	Oak	15	Veteran	Low	No	No further action needed	No	N/A survey not undertaken	No	Outside
302660	372863	Oak	20	Mature	Moderate	No	No further action needed	Yes	Moderate	No	Outside
302654	372876	Oak	15	Mature	High	Yes	Aerial tree inspection required	Yes	Moderate	No	Outside
302635	372891	Oak	16	Mature	Moderate	No	Aerial tree inspection required	Yes	Low	No	Outside
302547	372897	Oak	18	Mature	Moderate	No	Aerial tree inspection required	Yes	Moderate	No	Outside
302539	372897	Ash	14	Mature	High	Yes	Aerial tree inspection required	Yes	High	No	Outside
302538	372901	Ash	20	Mature	Low	No	No further action needed	No	N/A survey not undertaken	No	Outside

MONA OFFSHORE WIND PROJECT

X coordinate	Y coordinate	Tree species	Tree height (m)	Tree condition	GLRA result	Hibernation potential	Further action required following GLRA	Aerial tree inspection undertaken	Suitability of tree following aerial tree inspection	Emergence survey undertaken and result	Within Mona Onshore Development Area
302513	372875	Sycamore	6.5	Semi-mature	Negligible	No	No further action needed	No	N/A survey not undertaken	No	Outside
302502	372851	Ash	23	Veteran	Moderate	No	Aerial tree inspection required	No	N/A survey not undertaken	No	Outside
302499	372844	Oak	16	Mature	Low	No	No further action needed	No	N/A survey not undertaken	No	Outside
302504	372835	Oak	22	Veteran	Low	No	No further action needed	No	N/A survey not undertaken	No	Outside
302504	372827	Oak	22	Veteran	Moderate	No	No further action needed	No	N/A survey not undertaken	No	Outside
302507	372813	Oak	15	Veteran	Low	No	No further action needed	No	N/A survey not undertaken	No	Outside
302526	372703	Oak	12	Mature	Moderate	Yes	Aerial tree inspection required	Yes	Low	No	Outside
302555	372702	Oak	14	Mature	Low	No	No further action needed	No	N/A survey not undertaken	No	Outside
302556	372701	Ash	7.5	Semi-mature	High	Yes	Aerial tree inspection required	Yes	High	No	Outside

MONA OFFSHORE WIND PROJECT

X coordinate	Y coordinate	Tree species	Tree height (m)	Tree condition	GLRA result	Hibernation potential	Further action required following GLRA	Aerial tree inspection undertaken	Suitability of tree following aerial tree inspection	Emergence survey undertaken and result	Within Mona Onshore Development Area
302557	372719	Oak	14	Mature	High	No	Aerial tree inspection required	Yes	Low	No	Outside
302560	372717	Oak	8	Semi-mature	Low	No	No further action needed	No	N/A survey not undertaken	No	Outside
302561	372719	Oak	11	Mature	Low	No	No further action needed	No	N/A survey not undertaken	No	Outside
302564	372696	Oak	11	Mature	Low	No	No further action needed	No	N/A survey not undertaken	No	Outside
302554	372682	Oak	14	Mature	Low	No	No further action needed	No	N/A survey not undertaken	No	Outside
302552	372742	Oak	13	Mature	Low	No	No further action needed	No	N/A survey not undertaken	No	Outside
302547	372745	Oak	13	Mature	Moderate	No	Aerial tree inspection required	Yes	Low	No	Outside
302449	372665	Oak	12	Mature	High	No	Aerial tree inspection required	Yes	High	No	Outside
302448	372649	Oak	11	Mature	Moderate	No	Nocturnal survey	No	N/A survey not undertaken	No	Outside

MONA OFFSHORE WIND PROJECT

X coordinate	Y coordinate	Tree species	Tree height (m)	Tree condition	GLRA result	Hibernation potential	Further action required following GLRA	Aerial tree inspection undertaken	Suitability of tree following aerial tree inspection	Emergence survey undertaken and result	Within Mona Onshore Development Area
302411	372644	Oak	18	Veteran	High	Yes	Aerial tree inspection required	Yes	High	No	Outside
302405	372661	Oak	15.5	Mature	Low	No	No further action needed	No	N/A survey not undertaken	No	Outside
302360	372868	Ash	13	Dead	High	Yes	Aerial tree inspection required	Yes	Moderate	No	Outside
302336	372882	Oak	10	Mature	Moderate	Yes	Aerial tree inspection required	Yes	Moderate	No	Outside
302311	372922	Oak	16	Mature	Moderate	No	Aerial tree inspection required	Yes	Low	No	Outside
302330	372961	Oak	14	Mature	Moderate	No	Aerial tree inspection required	Yes	High	No	Outside
302453	373060	Oak	12	Mature	Moderate	Yes	Aerial tree inspection required	Yes	High	No	Outside
302440	373119	Oak	11	Mature	Low	No	No further action needed	No	N/A survey not undertaken	No	Outside
302434	373121	Oak	12.5	Mature	Low	No	No further action needed	No	N/A survey not undertaken	No	Outside

MONA OFFSHORE WIND PROJECT

X coordinate	Y coordinate	Tree species	Tree height (m)	Tree condition	GLRA result	Hibernation potential	Further action required following GLRA	Aerial tree inspection undertaken	Suitability of tree following aerial tree inspection	Emergence survey undertaken and result	Within Mona Onshore Development Area
302446	373124	Ash	12	Mature	Moderate	No	Aerial tree inspection required	Yes	Moderate	No	Outside
302451	373135	Ash	12	Mature	Negligible	No	No further action needed	No	N/A survey not undertaken	No	Outside
302438	373147	Oak	11	Mature	Low	No	No further action needed	No	N/A survey not undertaken	No	Outside
302433	373132	Ash	15	Mature	Low	No	No further action needed	No	N/A survey not undertaken	No	Outside
302431	373132	Oak	10	Mature	Negligible	No	No further action needed	No	N/A survey not undertaken	No	Outside
302430	373129	Oak	12	Mature	Negligible	No	No further action needed	No	N/A survey not undertaken	No	Outside
302552	373328	Oak	12.5	Mature	Low	No	No further action needed	No	N/A survey not undertaken	No	Outside
302543	373290	Oak	19	Veteran	High	Yes	Aerial tree inspection required	Yes	High	No	Outside
302555	373303	Oak	15	Mature	High	Yes	Aerial tree inspection required	Yes	High	No	Outside

MONA OFFSHORE WIND PROJECT

X coordinate	Y coordinate	Tree species	Tree height (m)	Tree condition	GLRA result	Hibernation potential	Further action required following GLRA	Aerial tree inspection undertaken	Suitability of tree following aerial tree inspection	Emergence survey undertaken and result	Within Mona Onshore Development Area
302563	373315	Oak	11	Mature	Low	No	No further action needed	No	N/A survey not undertaken	No	Outside
302547	373270	Oak	19	Mature	Moderate	No	Aerial tree inspection required	Yes	Moderate	No	Outside
302556	373255	Oak	17	Mature	Moderate	No	Aerial tree inspection required	Yes	Low	No	Outside
302564	373212	Oak	15	Mature	Moderate	No	No further action needed	Yes	Moderate	No	Outside
302573	373199	Oak	12.5	Mature	Moderate	No	Aerial tree inspection required	No	N/A survey not undertaken	No	Outside
302575	373179	Oak	12	Mature	Moderate	No	Aerial tree inspection required	Yes	High	No	Outside
302570	373189	Oak	13	Mature	Moderate	No	Aerial tree inspection required	Yes	High	No	Outside
302581	373212	Oak	20	Veteran	Low	No	No further action needed	No	N/A survey not undertaken	No	Outside
302567	373116	Oak	17	Mature	High	Yes	Aerial tree inspection required	Yes	Confirmed	No	Outside

MONA OFFSHORE WIND PROJECT

X coordinate	Y coordinate	Tree species	Tree height (m)	Tree condition	GLRA result	Hibernation potential	Further action required following GLRA	Aerial tree inspection undertaken	Suitability of tree following aerial tree inspection	Emergence survey undertaken and result	Within Mona Onshore Development Area
302567	373104	Oak	18	Mature	Low	No	No further action needed	No	N/A survey not undertaken	No	Outside
302569	373091	Oak	17	Mature	Moderate	No	Aerial tree inspection required	Yes	Low	No	Outside
302572	373065	Oak	18	Mature	Moderate	No	Aerial tree inspection required	Yes	Low	No	Outside
302555	373017	Oak	19	Mature	Moderate	No	Aerial tree inspection required	Yes	Moderate	No	Outside
302548	372995	Oak	13	Dead	Moderate	No	Nocturnal survey	No	N/A survey not undertaken	No	Outside
302539	372963	Oak	21	Mature	Moderate	No	Aerial tree inspection required	Yes	Moderate	No	Outside
302525	372966	Oak	22	Veteran	Low	No	No further action needed	No	N/A survey not undertaken	No	Outside
302385	372868	Oak	7.5	Mature	Moderate	No	Aerial tree inspection required	No	N/A survey not undertaken	No	Outside
302308	372950	Ash	8	Mature	Negligible	No	No further action needed	No	N/A survey not undertaken	No	Outside
302316	372951	Willow	6	Semi-mature	Moderate	No	Endoscope from ground	Yes	Low	No	Outside

MONA OFFSHORE WIND PROJECT

X coordinate	Y coordinate	Tree species	Tree height (m)	Tree condition	GLRA result	Hibernation potential	Further action required following GLRA	Aerial tree inspection undertaken	Suitability of tree following aerial tree inspection	Emergence survey undertaken and result	Within Mona Onshore Development Area
302318	372953	Willow	6	Semi-mature	Moderate	Yes	Endoscope from ground	Yes	Low	No	Outside
302319	372954	Willow	6	Semi-mature	Low	No	No further action needed	No	N/A survey not undertaken	No	Outside
302342	372999	Oak	10	Mature	Moderate	No	Aerial tree inspection required	Yes	High	No	Outside
302252	373009	Hawthorn	5	Semi-mature	Moderate	Yes	Endoscope from ground	No	N/A survey not undertaken	No	Outside
302252	373007	Ash	11	Mature	High	Yes	Aerial tree inspection required	No	N/A survey not undertaken	No	Outside
302252	372998	Elder	2	Mature	Moderate	Yes	Endoscope from ground	Yes	Low	No	Outside
302250	372994	Ash	13	Mature	Low	No	No further action needed	No	N/A survey not undertaken	No	Outside
302250	372993	Ash	13	Mature	Low	No	No further action needed	No	N/A survey not undertaken	No	Outside
302249	372990	Ash	5	Mature	Moderate	Yes	Aerial tree inspection required	Yes	Moderate	No	Outside
302249	372988	Ash	13	Mature	Low	No	No further action needed	No	N/A survey not undertaken	No	Outside

MONA OFFSHORE WIND PROJECT

X coordinate	Y coordinate	Tree species	Tree height (m)	Tree condition	GLRA result	Hibernation potential	Further action required following GLRA	Aerial tree inspection undertaken	Suitability of tree following aerial tree inspection	Emergence survey undertaken and result	Within Mona Onshore Development Area
302247	372985	Ash	13	Mature	Low	No	No further action needed	No	N/A survey not undertaken	No	Outside
302234	372968	Ash	2	Mature	High	Yes	Endoscope from ground	Yes	High	No	Outside
302233	372968	Ash	4	Semi-mature	Low	No	No further action needed	No	N/A survey not undertaken	No	Outside
302233	372967	Ash	13	Semi-mature	Low	No	No further action needed	No	N/A survey not undertaken	No	Outside
302225	372957	Ash	13	Semi-mature	Negligible	No	Aerial tree inspection required	No	N/A survey not undertaken	No	Outside
302221	372951	Ash	13	Mature	Low	No	No further action needed	No	N/A survey not undertaken	No	Outside
302220	372951	Ash	13	Mature	Low	No	No further action needed	No	N/A survey not undertaken	No	Outside
302219	372950	Oak	11	Mature	Low	No	No further action needed	No	N/A survey not undertaken	No	Outside
302210	372938	Oak	8	Mature	Moderate	Yes	Aerial tree inspection required	Yes	High	No	Outside
302188	372757	Oak	11	Mature	Moderate	Yes	Endoscope from ground	Yes	High	No	Outside

MONA OFFSHORE WIND PROJECT

X coordinate	Y coordinate	Tree species	Tree height (m)	Tree condition	GLRA result	Hibernation potential	Further action required following GLRA	Aerial tree inspection undertaken	Suitability of tree following aerial tree inspection	Emergence survey undertaken and result	Within Mona Onshore Development Area
302149	372732	Oak	11	Mature	High	Yes	Aerial tree inspection required	Yes	High	No	Outside
302146	372721	Ash	10	Semi-mature	Negligible	No	No further action needed	No	N/A survey not undertaken	No	Outside
302150	372714	Oak	11	Mature	Low	No	No further action needed	No	N/A survey not undertaken	No	Outside
302176	372683	Oak	8	Mature	Moderate	Yes	Aerial tree inspection required	Yes	High	No	Outside
302192	372673	Oak	9	Mature	Moderate	No	Aerial tree inspection required	Yes	High	No	Outside
302195	372672	Oak	11	Mature	Low	No	No further action needed	No	N/A survey not undertaken	No	Outside
302201	372665	Ash	11	Semi-mature	Negligible	No	No further action needed	No	N/A survey not undertaken	No	Outside
302139	372729	Ash	8	Mature	Low	No	No further action needed	No	N/A survey not undertaken	No	Outside
302259	372848	Willow	4	Mature	Moderate	Yes	Endoscope from ground	Yes	Moderate	No	Outside

MONA OFFSHORE WIND PROJECT

X coordinate	Y coordinate	Tree species	Tree height (m)	Tree condition	GLRA result	Hibernation potential	Further action required following GLRA	Aerial tree inspection undertaken	Suitability of tree following aerial tree inspection	Emergence survey undertaken and result	Within Mona Onshore Development Area
302284	372845	Oak	12	Mature	Low	No	No further action needed	No	N/A survey not undertaken	No	Outside
302291	372759	Oak	12	Mature	Low	No	No further action needed	No	N/A survey not undertaken	No	Outside
302296	372750	Oak	12	Mature	Low	No	No further action needed	No	N/A survey not undertaken	No	Outside
302326	372723	Oak	13	Mature	High	Yes	Aerial tree inspection required	Yes	High	No	Outside
302329	372715	Oak	11	Mature	Low	No	No further action needed	No	N/A survey not undertaken	No	Outside
302332	372715	Oak	11	Mature	Low	No	No further action needed	No	N/A survey not undertaken	No	Outside
302354	372697	Oak	9	Mature	Moderate	No	Aerial tree inspection required	Yes	High	No	Outside
302437	372746	Oak	9	Mature	Low	No	No further action needed	No	N/A survey not undertaken	No	Outside
302446	372802	Oak	9	Mature	Low	No	No further action needed	No	N/A survey not undertaken	No	Outside

MONA OFFSHORE WIND PROJECT

X coordinate	Y coordinate	Tree species	Tree height (m)	Tree condition	GLRA result	Hibernation potential	Further action required following GLRA	Aerial tree inspection undertaken	Suitability of tree following aerial tree inspection	Emergence survey undertaken and result	Within Mona Onshore Development Area
302445	372810	Oak	9	Mature	Low	No	No further action needed	No	N/A survey not undertaken	No	Outside
302194	372917	Oak	13	Mature	Moderate	Yes	Aerial tree inspection required	No	N/A survey not undertaken	No	Outside
302190	372888	Oak	9	Semi-mature	Low	No	No further action needed	No	N/A survey not undertaken	No	Outside
302191	372882	Oak	9	Mature	Low	No	No further action needed	No	N/A survey not undertaken	No	Outside
302191	372871	Ash	12	Mature	Low	No	No further action needed	No	N/A survey not undertaken	No	Outside
302192	372872	Ash	12	Mature	Negligible	No	No further action needed	No	N/A survey not undertaken	No	Outside
302189	372872	Blackthorn	3	Immature	Low	No	No further action needed	No	N/A survey not undertaken	No	Outside
302190	372865	Willow	4	Mature	Low	No	No further action needed	No	N/A survey not undertaken	No	Outside
302194	372849	Oak	9	Mature	Negligible	No	No further action needed	No	N/A survey not undertaken	No	Outside

MONA OFFSHORE WIND PROJECT

X coordinate	Y coordinate	Tree species	Tree height (m)	Tree condition	GLRA result	Hibernation potential	Further action required following GLRA	Aerial tree inspection undertaken	Suitability of tree following aerial tree inspection	Emergence survey undertaken and result	Within Mona Onshore Development Area
302187	372770	Ash	1	Semi-mature	Low	No	No further action needed	No	N/A survey not undertaken	No	Outside
302137	372733	Ash	14	Mature	Low	No	No further action needed	No	N/A survey not undertaken	No	Outside
302130	372732	Ash	8	Mature	Low	No	No further action needed	No	N/A survey not undertaken	No	Within
302127	372730	Ash	14	Mature	Low	No	No further action needed	No	N/A survey not undertaken	No	Outside
302120	372728	Ash	12	Mature	High	Yes	Aerial tree inspection required	No	N/A survey not undertaken	No	Within
302101	372724	Ash	8	Mature	Low	No	No further action needed	No	N/A survey not undertaken	No	Within
302093	372722	Ash	10	Mature	Low	No	No further action needed	No	N/A survey not undertaken	No	Within
302093	372722	Ash	10	Mature	Moderate	Yes	Nocturnal survey	No	N/A survey not undertaken	No	Within
302090	372721	Ash	10	Mature	High	Yes	Aerial tree inspection required	No	N/A survey not undertaken	No	Within

MONA OFFSHORE WIND PROJECT

X coordinate	Y coordinate	Tree species	Tree height (m)	Tree condition	GLRA result	Hibernation potential	Further action required following GLRA	Aerial tree inspection undertaken	Suitability of tree following aerial tree inspection	Emergence survey undertaken and result	Within Mona Onshore Development Area
302075	372717	Oak	6	Semi-mature	Low	No	No further action needed	No	N/A survey not undertaken	No	Within
302068	372714	Oak	10	Mature	Low	No	No further action needed	No	N/A survey not undertaken	No	Within
302087	372894	Oak	1.5	Mature	Negligible	No	No further action needed	No	N/A survey not undertaken	No	Within
302935	373736	Cherry	12	Semi-mature	Low	No	No further action needed	No	N/A survey not undertaken	No	Outside
302940	373729	Cherry	12	Semi-mature	Low	No	No further action needed	No	N/A survey not undertaken	No	Outside
302946	373733	Cherry	8	Semi-mature	Moderate	Yes	Endoscope from ground	Yes	High	No	Outside
302938	373731	Sycamore	11	Semi-mature	Moderate	Yes	Aerial tree inspection required	No	N/A survey not undertaken	No	Outside
302923	373725	Elm	10	Mature	Negligible	No	No further action needed	No	N/A survey not undertaken	No	Outside
302912	373716	Blackthorn	5	Semi-mature	Moderate	Yes	Endoscope from ground	No	N/A survey not undertaken	No	Outside
302910	373717	Cherry laurel	5	Semi-mature	Moderate	Yes	Endoscope from ground	No	N/A survey not undertaken	No	Outside

MONA OFFSHORE WIND PROJECT

X coordinate	Y coordinate	Tree species	Tree height (m)	Tree condition	GLRA result	Hibernation potential	Further action required following GLRA	Aerial tree inspection undertaken	Suitability of tree following aerial tree inspection	Emergence survey undertaken and result	Within Mona Onshore Development Area
302902	373707	Oak	3	Mature	Low	No	No further action needed	No	N/A survey not undertaken	No	Outside
302896	373707	Sycamore	6	Semi-mature	Moderate	Yes	Aerial tree inspection required	No	N/A survey not undertaken	No	Outside
302893	373705	Willow	6	Mature	Negligible	No	No further action needed	No	N/A survey not undertaken	No	Outside
302884	373693	Blackthorn	6	Mature	Negligible	No	No further action needed	No	N/A survey not undertaken	No	Outside
302881	373692	Blackthorn	8	Mature	Negligible	No	No further action needed	No	N/A survey not undertaken	No	Outside
302881	373691	Hawthorn	8	Mature	Low	No	No further action needed	No	N/A survey not undertaken	No	Outside
302869	373680	Elm	7	Semi-mature	Negligible	No	No further action needed	No	N/A survey not undertaken	No	Outside
302870	373668	Elder	4	Veteran	Moderate	Yes	Endoscope from ground	No	N/A survey not undertaken	No	Outside
302859	373666	Ash	11	Mature	Moderate	Yes	Endoscope from ladder	No	N/A survey not undertaken	No	Outside
302854	373660	Elm	8	Dead	Low	No	No further action needed	No	N/A survey not undertaken	No	Outside

MONA OFFSHORE WIND PROJECT

X coordinate	Y coordinate	Tree species	Tree height (m)	Tree condition	GLRA result	Hibernation potential	Further action required following GLRA	Aerial tree inspection undertaken	Suitability of tree following aerial tree inspection	Emergence survey undertaken and result	Within Mona Onshore Development Area
302852	373661	Elm	6	Dead	Low	No	No further action needed	No	N/A survey not undertaken	No	Outside
302841	373656	Elm	6	Dead	Low	No	No further action needed	No	N/A survey not undertaken	No	Outside
302837	373654	Elm	11	Dead	Moderate	No	Endoscope from ground	No	N/A survey not undertaken	No	Outside
302838	373655	Hawthorn	7	Mature	Low	No	No further action needed	No	N/A survey not undertaken	No	Outside
302840	373653	Hawthorn	7	Mature	Low	No	No further action needed	No	N/A survey not undertaken	No	Outside
302837	373654	Elm	11	Dead	Low	No	No further action needed	No	N/A survey not undertaken	No	Outside
302839	373645	Hawthorn	7	Mature	Negligible	No	No further action needed	No	N/A survey not undertaken	No	Outside
302834	373644	Elm	9	Dead	Low	No	No further action needed	No	N/A survey not undertaken	No	Outside
302836	373642	Oak	6	Mature	Moderate	Yes	Endoscope from ground	No	N/A survey not undertaken	No	Outside
302826	373635	Hawthorn	5	Dead	Negligible	No	No further action needed	No	N/A survey not undertaken	No	Outside

MONA OFFSHORE WIND PROJECT

X coordinate	Y coordinate	Tree species	Tree height (m)	Tree condition	GLRA result	Hibernation potential	Further action required following GLRA	Aerial tree inspection undertaken	Suitability of tree following aerial tree inspection	Emergence survey undertaken and result	Within Mona Onshore Development Area
302820	373637	Elm	10	Mature	Negligible	No	No further action needed	No	N/A survey not undertaken	No	Outside
302817	373636	Elm	10	Dead	Low	No	No further action needed	No	N/A survey not undertaken	No	Outside
302816	373639	Ash	10	Mature	Low	No	No further action needed	No	N/A survey not undertaken	No	Outside
302830	373637	Hazel	8	Mature	Negligible	No	No further action needed	No	N/A survey not undertaken	No	Outside
302808	373638	Cherry	10	Semi-mature	Negligible	No	No further action needed	No	N/A survey not undertaken	No	Outside
302813	373634	Elm	8	Semi-mature	Negligible	No	No further action needed	No	N/A survey not undertaken	No	Outside
302807	373631	Cherry	11	Mature	Low	No	No further action needed	No	N/A survey not undertaken	No	Outside
302794	373628	Sycamore	11	Mature	Moderate	No	Aerial tree inspection required	No	N/A survey not undertaken	No	Outside
302787	373625	Beech	8	Mature	Moderate	No	Aerial tree inspection required	No	N/A survey not undertaken	No	Outside

MONA OFFSHORE WIND PROJECT

X coordinate	Y coordinate	Tree species	Tree height (m)	Tree condition	GLRA result	Hibernation potential	Further action required following GLRA	Aerial tree inspection undertaken	Suitability of tree following aerial tree inspection	Emergence survey undertaken and result	Within Mona Onshore Development Area
302786	373619	Elm	8	Dead	Moderate	No	Aerial tree inspection required	No	N/A survey not undertaken	No	Outside
302791	373613	Elm	11	Mature	Negligible	No	No further action needed	No	N/A survey not undertaken	No	Outside
302754	373598	Sycamore	5	Semi-mature	Moderate	Yes	Aerial tree inspection required	No	N/A survey not undertaken	No	Outside
302753	373595	Elder	3	Semi-mature	Moderate	Yes	Endoscope from ground	No	N/A survey not undertaken	No	Outside
302751	373591	Sycamore	8	Semi-mature	Moderate	No	Aerial tree inspection required	No	N/A survey not undertaken	No	Outside
302751	373588	Elm	8	Dead	Moderate	No	Endoscope from ground	No	N/A survey not undertaken	No	Outside
302753	373586	Hazel	6	Mature	Moderate	No	Endoscope from ladder	No	N/A survey not undertaken	No	Outside
302744	373581	Hazel	6	Mature	Low	No	No further action needed	No	N/A survey not undertaken	No	Outside
302734	373570	Elder	4	Semi-mature	Low	No	No further action needed	No	N/A survey not undertaken	No	Outside
302731	373570	Willow	6	Mature	Moderate	Yes	Endoscope from ground	No	N/A survey not undertaken	No	Outside

MONA OFFSHORE WIND PROJECT

X coordinate	Y coordinate	Tree species	Tree height (m)	Tree condition	GLRA result	Hibernation potential	Further action required following GLRA	Aerial tree inspection undertaken	Suitability of tree following aerial tree inspection	Emergence survey undertaken and result	Within Mona Onshore Development Area
302718	373562	alder	12	Mature	Moderate	Yes	Endoscope from ground	No	N/A survey not undertaken	No	Outside
302715	373567	Elm	8	Semi-mature	Negligible	No	No further action needed	No	N/A survey not undertaken	No	Outside
302702	373558	Elder	3	Veteran	Moderate	Yes	Endoscope from ground	No	N/A survey not undertaken	No	Outside
302703	373557	Hazel	6	Semi-mature	Low	No	No further action needed	No	N/A survey not undertaken	No	Outside
302699	373552	Elder	5	Semi-mature	Moderate	Yes	Endoscope from ground	No	N/A survey not undertaken	No	Outside
302668	373531	Oak	9	Semi-mature	Negligible	No	No further action needed	No	N/A survey not undertaken	No	Outside
302648	373515	Willow	5	Mature	Moderate	Yes	Endoscope from ground	No	N/A survey not undertaken	No	Outside
302638	373489	Oak	9	Semi-mature	Negligible	No	No further action needed	No	N/A survey not undertaken	No	Outside
302607	373108	Oak	17	Mature	Moderate	No	Aerial tree inspection required	Yes	Low	No	Outside
302631	373211	Oak	11	Mature	Low	No	No further action needed	No	N/A survey not undertaken	No	Outside

MONA OFFSHORE WIND PROJECT

X coordinate	Y coordinate	Tree species	Tree height (m)	Tree condition	GLRA result	Hibernation potential	Further action required following GLRA	Aerial tree inspection undertaken	Suitability of tree following aerial tree inspection	Emergence survey undertaken and result	Within Mona Onshore Development Area
302643	373285	Ash	11	Mature	Negligible	No	No further action needed	No	N/A survey not undertaken	No	Outside
302644	373284	Oak	4	Semi-mature	Negligible	No	No further action needed	No	N/A survey not undertaken	No	Outside
302636	373288	Ash	6.5	Semi-mature	Negligible	No	No further action needed	No	N/A survey not undertaken	No	Outside
302637	373289	Ash	5.5	Dead	Negligible	No	No further action needed	No	N/A survey not undertaken	No	Outside
302637	373293	Ash	5.5	Semi-mature	Negligible	No	No further action needed	No	N/A survey not undertaken	No	Outside
302639	373295	Ash	9	Semi-mature	Negligible	No	No further action needed	No	N/A survey not undertaken	No	Outside
302646	373305	Oak	7.5	Mature	Low	No	No further action needed	No	N/A survey not undertaken	No	Outside
302623	373307	Oak	14.5	Mature	Low	No	No further action needed	No	N/A survey not undertaken	No	Outside
302655	373390	Oak	23	Veteran	Moderate	No	Aerial tree inspection required	Yes	Moderate	No	Outside

MONA OFFSHORE WIND PROJECT

X coordinate	Y coordinate	Tree species	Tree height (m)	Tree condition	GLRA result	Hibernation potential	Further action required following GLRA	Aerial tree inspection undertaken	Suitability of tree following aerial tree inspection	Emergence survey undertaken and result	Within Mona Onshore Development Area
302685	373384	Oak	13	Mature	Moderate	Yes	Aerial tree inspection required	Yes	Moderate	No	Outside
302692	373379	Oak	13	Mature	Negligible	No	No further action needed	No	N/A survey not undertaken	No	Outside
302689	373370	Oak	15	Mature	Moderate	No	Endoscope from ladder	Yes	Moderate	No	Outside
302678	373348	Oak	16	Mature	Low	No	No further action needed	No	N/A survey not undertaken	No	Outside
302670	373332	Oak	21	Veteran	Low	No	No further action needed	No	N/A survey not undertaken	No	Outside
302667	373321	Oak	16	Mature	Low	No	No further action needed	No	N/A survey not undertaken	No	Outside
302664	373312	Oak	12.5	Mature	Low	No	No further action needed	No	N/A survey not undertaken	No	Outside
302661	373297	Oak	13	Mature	Low	No	No further action needed	No	N/A survey not undertaken	No	Outside
302663	373284	Oak	12	Mature	Low	No	No further action needed	No	N/A survey not undertaken	No	Outside

MONA OFFSHORE WIND PROJECT

X coordinate	Y coordinate	Tree species	Tree height (m)	Tree condition	GLRA result	Hibernation potential	Further action required following GLRA	Aerial tree inspection undertaken	Suitability of tree following aerial tree inspection	Emergence survey undertaken and result	Within Mona Onshore Development Area
302659	373270	Oak	5	Mature	Moderate	No	Aerial tree inspection required	Yes	Moderate	No	Outside
302659	373262	Oak	15	Mature	Low	No	No further action needed	No	N/A survey not undertaken	No	Outside
302660	373175	Oak	19	Veteran	High	Yes	Nocturnal survey	No	N/A survey not undertaken	No	Outside
302659	373188	Ash	13	Mature	Negligible	No	No further action needed	No	N/A survey not undertaken	No	Outside
302659	373191	Oak	17	Mature	Low	No	No further action needed	No	N/A survey not undertaken	No	Outside
302655	373203	Ash	7.5	Semi-mature	Low	No	No further action needed	No	N/A survey not undertaken	No	Outside
302656	373222	Beech	3.5	Immature	Negligible	No	No further action needed	No	N/A survey not undertaken	No	Outside
302656	373238	Ash	6.5	Semi-mature	Negligible	No	No further action needed	No	N/A survey not undertaken	No	Outside
302652	373160	Oak	5	Immature	Negligible	No	No further action needed	No	N/A survey not undertaken	No	Outside

MONA OFFSHORE WIND PROJECT

X coordinate	Y coordinate	Tree species	Tree height (m)	Tree condition	GLRA result	Hibernation potential	Further action required following GLRA	Aerial tree inspection undertaken	Suitability of tree following aerial tree inspection	Emergence survey undertaken and result	Within Mona Onshore Development Area
302651	373133	Oak	12	Mature	Low	No	No further action needed	No	N/A survey not undertaken	No	Outside
302652	373142	Oak	12	Mature	Moderate	No	Aerial tree inspection required	Yes	Moderate	No	Outside
302643	373105	Oak	13	Mature	Moderate	No	No further action needed	Yes	Moderate	No	Outside
302642	373097	Oak	13	Mature	High	Yes	Aerial tree inspection required	Yes	High	No	Outside
302641	373089	Oak	18	Mature	Moderate	No	Endoscope from ground	Yes	High	No	Outside
302637	373079	Oak	11	Mature	Low	No	No further action needed	No	N/A survey not undertaken	No	Outside
302636	373074	Oak	14	Mature	Moderate	No	No further action needed	Yes	High	No	Outside
302635	373059	Oak	15	Mature	Low	No	No further action needed	No	N/A survey not undertaken	No	Outside
302633	373046	Oak	17	Mature	High	Yes	Aerial tree inspection required	Yes	High	No	Outside

MONA OFFSHORE WIND PROJECT

X coordinate	Y coordinate	Tree species	Tree height (m)	Tree condition	GLRA result	Hibernation potential	Further action required following GLRA	Aerial tree inspection undertaken	Suitability of tree following aerial tree inspection	Emergence survey undertaken and result	Within Mona Onshore Development Area
302617	373025	Oak	17	Mature	High	No	Aerial tree inspection required	Yes	High	No	Outside
302605	373006	Oak	10	Mature	Moderate	No	Aerial tree inspection required	Yes	Moderate	No	Outside
302602	372999	Oak	14	Mature	Low	No	No further action needed	No	N/A survey not undertaken	No	Outside
302581	372965	Oak	7	Semi-mature	Negligible	No	No further action needed	No	N/A survey not undertaken	No	Outside
302566	372935	Oak	11	Mature	Low	No	No further action needed	No	N/A survey not undertaken	No	Outside
302555	372927	Oak	15	Mature	Low	No	No further action needed	No	N/A survey not undertaken	No	Outside
302541	372912	Ash	14	Mature	Negligible	No	No further action needed	No	N/A survey not undertaken	No	Outside
302459	372848	Beech	4.5	Immature	Negligible	No	No further action needed	No	N/A survey not undertaken	No	Outside
301114	373386	Oak	15	Mature	Low	No	No further action needed	No	N/A survey not undertaken	No	Outside

MONA OFFSHORE WIND PROJECT

X coordinate	Y coordinate	Tree species	Tree height (m)	Tree condition	GLRA result	Hibernation potential	Further action required following GLRA	Aerial tree inspection undertaken	Suitability of tree following aerial tree inspection	Emergence survey undertaken and result	Within Mona Onshore Development Area
301179	373357	Oak	10	Mature	Moderate	No	Aerial tree inspection required	Yes	High	No	Outside
301181	373350	Oak	11	Mature	Low	No	No further action needed	No	N/A survey not undertaken	No	Outside
301299	373294	Oak	13	Mature	Low	No	No further action needed	No	N/A survey not undertaken	No	Outside
301254	373207	Oak	10	Mature	Moderate	No	Aerial tree inspection required	No	N/A survey not undertaken	No	Outside
301222	373171	Oak	10	Mature	Moderate	No	Aerial tree inspection required	No	N/A survey not undertaken	No	Within
301109	373277	Oak	12.5	Mature	Moderate	No	Aerial tree inspection required	No	N/A survey not undertaken	No	Outside
301089	373225	Oak	23	Veteran	High	Yes	Aerial tree inspection required	Yes	High	No	Outside
300992	373036	Oak	23	Veteran	Moderate	No	Aerial tree inspection required	Yes	High	No	Within
300963	373045	Oak	15.5	Dead	Moderate	No	Nocturnal survey	No	N/A survey not undertaken	No	Within

MONA OFFSHORE WIND PROJECT

X coordinate	Y coordinate	Tree species	Tree height (m)	Tree condition	GLRA result	Hibernation potential	Further action required following GLRA	Aerial tree inspection undertaken	Suitability of tree following aerial tree inspection	Emergence survey undertaken and result	Within Mona Onshore Development Area
300961	373040	Oak	22	Veteran	Low	No	Aerial tree inspection required	No	N/A survey not undertaken	No	Within
300998	373213	Oak	15	Mature	Moderate	No	Aerial tree inspection required	No	N/A survey not undertaken	No	Outside
300996	373215	Oak	16	Mature	Low	No	No further action needed	No	N/A survey not undertaken	No	Outside
301003	373238	Oak	16	Mature	Low	No	No further action needed	No	N/A survey not undertaken	No	Outside
301004	373242	Ash	15	Dead	Moderate	No	Nocturnal survey	No	N/A survey not undertaken	No	Outside
301012	373268	Oak	15	Mature	Low	No	No further action needed	No	N/A survey not undertaken	No	Outside
301030	373319	Oak	16	Mature	Low	No	No further action needed	No	N/A survey not undertaken	No	Outside
301035	373344	Oak	8	Mature	Low	No	No further action needed	No	N/A survey not undertaken	No	Outside
301062	373419	Ash	8	Semi-mature	Negligible	No	No further action needed	No	N/A survey not undertaken	No	Outside

MONA OFFSHORE WIND PROJECT

X coordinate	Y coordinate	Tree species	Tree height (m)	Tree condition	GLRA result	Hibernation potential	Further action required following GLRA	Aerial tree inspection undertaken	Suitability of tree following aerial tree inspection	Emergence survey undertaken and result	Within Mona Onshore Development Area
301066	373415	Oak	12	Mature	Moderate	No	Aerial tree inspection required	Yes	High	No	Outside
301482	373247	Oak	14	Mature	Low	No	No further action needed	No	N/A survey not undertaken	No	Within
301484	373296	Oak	15	Mature	Low	No	No further action needed	No	N/A survey not undertaken	No	Within
301483	373299	Oak	13	Dead	Low	No	No further action needed	No	N/A survey not undertaken	No	Within
301486	373309	Oak	8.5	Semi-mature	Negligible	No	No further action needed	No	N/A survey not undertaken	No	Within
301492	373320	Oak	10.5	Mature	Negligible	No	No further action needed	No	N/A survey not undertaken	No	Within
301492	373321	Oak	6	Semi-mature	Negligible	No	No further action needed	No	N/A survey not undertaken	No	Within
301495	373331	Oak	10	Dead	Low	No	No further action needed	No	N/A survey not undertaken	No	Within
301504	373346	Oak	11.5	Semi-mature	Negligible	No	No further action needed	No	N/A survey not undertaken	No	Within

MONA OFFSHORE WIND PROJECT

X coordinate	Y coordinate	Tree species	Tree height (m)	Tree condition	GLRA result	Hibernation potential	Further action required following GLRA	Aerial tree inspection undertaken	Suitability of tree following aerial tree inspection	Emergence survey undertaken and result	Within Mona Onshore Development Area
301498	373343	Ash	7	Semi-mature	High	Yes	Endoscope from ground	No	N/A survey not undertaken	No	Within
301513	373314	Oak	22	Veteran	Low	No	No further action needed	No	N/A survey not undertaken	No	Within
301544	373292	Oak	14	Mature	Moderate	Yes	Aerial tree inspection required	Yes	Low	No	Within
301566	373277	Oak	15	Dead	Moderate	Yes	No further action needed	No	N/A survey not undertaken	No	Within
301585	373264	Oak	14	Mature	Moderate	No	Aerial tree inspection required	Yes	High	No	Within
301608	373249	Oak	19.5	Mature	High	Yes	Aerial tree inspection required	Yes	Low	No	Within
301636	373227	Oak	18	Mature	High	No	Aerial tree inspection required	Yes	High	No	Within
301675	373419	Unknown	6.5	Dead	High	Yes	Nocturnal survey	No	N/A survey not undertaken	No	Outside
301732	373502	Oak	15	Mature	Low	No	No further action needed	No	N/A survey not undertaken	No	Outside
301617	373179	Ash	4	Semi-mature	Moderate	No	Endoscope from ladder	Yes	Moderate	No	Within

MONA OFFSHORE WIND PROJECT

X coordinate	Y coordinate	Tree species	Tree height (m)	Tree condition	GLRA result	Hibernation potential	Further action required following GLRA	Aerial tree inspection undertaken	Suitability of tree following aerial tree inspection	Emergence survey undertaken and result	Within Mona Onshore Development Area
301460	373187	Oak	5	Mature	Low	No	No further action needed	No	N/A survey not undertaken	No	Within
302081	373004	Willow	5	Semi-mature	Low	No	No further action needed	No	N/A survey not undertaken	No	Within
302086	373001	Oak	10	Mature	Moderate	No	Aerial tree inspection required	Yes	Moderate	No	Within
302097	372997	Ash	10	Mature	High	Yes	Aerial tree inspection required	Yes	Low	No	Within
302103	372993	Oak	5	Semi-mature	Negligible	No	No further action needed	No	N/A survey not undertaken	No	Within
302120	372984	Willow	4	Mature	Low	No	No further action needed	No	N/A survey not undertaken	No	Within
302144	372974	Oak	4	Semi-mature	Negligible	No	No further action needed	No	N/A survey not undertaken	No	Within
302176	372955	Oak	7	Semi-mature	Negligible	No	No further action needed	No	N/A survey not undertaken	No	Within
302192	372944	Oak	8	Semi-mature	Negligible	No	No further action needed	No	N/A survey not undertaken	No	Within

MONA OFFSHORE WIND PROJECT

X coordinate	Y coordinate	Tree species	Tree height (m)	Tree condition	GLRA result	Hibernation potential	Further action required following GLRA	Aerial tree inspection undertaken	Suitability of tree following aerial tree inspection	Emergence survey undertaken and result	Within Mona Onshore Development Area
302197	372942	Ash	8	Semi-mature	Negligible	No	No further action needed	No	N/A survey not undertaken	No	Within
302020	373040	Oak	11	Mature	Moderate	Yes	Aerial tree inspection required	Yes	Moderate	No	Within
302008	373047	Oak	11	Mature	Moderate	No	Aerial tree inspection required	Yes	Low	No	Within
301877	373103	Oak	11	Mature	Moderate	Yes	Aerial tree inspection required	Yes	Low	No	Within
301779	373005	Oak	11	Mature	High	Yes	Aerial tree inspection required	Yes	Moderate	No	Within
301754	372989	Poplar	9	Veteran	Moderate	Yes	Aerial tree inspection required	Yes	Low	No	Within
301655	372935	Oak	9	Mature	Moderate	Yes	Aerial tree inspection required	Yes	Negligible	No	Within
301625	372878	Oak	7	Semi-mature	Negligible	No	No further action needed	No	N/A survey not undertaken	No	Within
301624	372872	Oak	7	Semi-mature	Negligible	No	No further action needed	No	N/A survey not undertaken	No	Within

MONA OFFSHORE WIND PROJECT

X coordinate	Y coordinate	Tree species	Tree height (m)	Tree condition	GLRA result	Hibernation potential	Further action required following GLRA	Aerial tree inspection undertaken	Suitability of tree following aerial tree inspection	Emergence survey undertaken and result	Within Mona Onshore Development Area
301683	372892	Oak	9	Mature	Moderate	Yes	Aerial tree inspection required	Yes	Low	No	Within
301709	372851	Oak	10	Mature	Moderate	No	Aerial tree inspection required	Yes	Low	No	Within
301759	372815	Oak	11	Mature	Moderate	Yes	Aerial tree inspection required	Yes	Moderate	No	Within
301786	372832	Oak	11	Mature	Moderate	Yes	Aerial tree inspection required	Yes	Low	No	Outside
301802	372818	Oak	11	Mature	High	Yes	Aerial tree inspection required	Yes	Low	No	Outside
301822	372825	Oak	12	Mature	Moderate	Yes	Aerial tree inspection required	Yes	Low	No	Within
301826	372814	Ash	10	Semi-mature	Low	No	No further action needed	No	N/A survey not undertaken	No	Within
301863	372788	Oak	9	Mature	High	Yes	Aerial tree inspection required	Yes	Moderate	No	Within
301845	372722	Oak	9	Mature	High	Yes	Aerial tree inspection required	Yes	High	No	Outside

MONA OFFSHORE WIND PROJECT

X coordinate	Y coordinate	Tree species	Tree height (m)	Tree condition	GLRA result	Hibernation potential	Further action required following GLRA	Aerial tree inspection undertaken	Suitability of tree following aerial tree inspection	Emergence survey undertaken and result	Within Mona Onshore Development Area
301844	372670	Oak	9	Mature	Moderate	Yes	Aerial tree inspection required	Yes	Low	No	Outside
301832	372675	Ash	10	Semi-mature	Negligible	No	No further action needed	No	N/A survey not undertaken	No	Outside
301835	372684	Oak	9	Semi-mature	Negligible	No	No further action needed	No	N/A survey not undertaken	No	Outside
301814	372650	Oak	10	Mature	High	Yes	Aerial tree inspection required	Yes	Moderate	No	Outside
301768	372599	Oak	12	Mature	High	Yes	Aerial tree inspection required	Yes	Moderate	No	Outside
301765	372602	Ash	8	Semi-mature	Negligible	No	Aerial tree inspection required	No	N/A survey not undertaken	No	Outside
301783	372585	Oak	12	Mature	High	Yes	Aerial tree inspection required	Yes	Moderate	No	Outside
301788	372573	Oak	14	Mature	Moderate	Yes	Aerial tree inspection required	Yes	Moderate	No	Outside
301953	372680	Ash	9	Semi-mature	Low	No	No further action needed	No	N/A survey not undertaken	No	Outside

MONA OFFSHORE WIND PROJECT

X coordinate	Y coordinate	Tree species	Tree height (m)	Tree condition	GLRA result	Hibernation potential	Further action required following GLRA	Aerial tree inspection undertaken	Suitability of tree following aerial tree inspection	Emergence survey undertaken and result	Within Mona Onshore Development Area
301977	372688	Oak	9	Mature	Moderate	Yes	Aerial tree inspection required	No	N/A survey not undertaken	No	Outside
302039	372709	Oak	11	Mature	Moderate	Yes	Aerial tree inspection required	No	N/A survey not undertaken	No	Outside
302013	372733	Oak	11	Mature	Low	No	No further action needed	No	N/A survey not undertaken	No	Outside
301953	372778	Oak	10	Mature	High	Yes	Aerial tree inspection required	Yes	Moderate	No	Outside
301939	372798	Oak	9	Mature	High	Yes	Aerial tree inspection required	Yes	Confirmed	No	Within
301933	372806	Oak	7	Semi-mature	Negligible	No	No further action needed	No	N/A survey not undertaken	No	Within
301924	372811	Oak	6	Semi-mature	Negligible	No	No further action needed	No	N/A survey not undertaken	No	Outside
301911	372957	Oak	8	Mature	High	Yes	Aerial tree inspection required	Yes	Moderate	No	Within
301959	372914	Oak	10	Mature	Moderate	Yes	Aerial tree inspection required	Yes	High	No	Within

MONA OFFSHORE WIND PROJECT

X coordinate	Y coordinate	Tree species	Tree height (m)	Tree condition	GLRA result	Hibernation potential	Further action required following GLRA	Aerial tree inspection undertaken	Suitability of tree following aerial tree inspection	Emergence survey undertaken and result	Within Mona Onshore Development Area
301975	372923	Oak	8	Mature	High	Yes	Aerial tree inspection required	Yes	High	No	Within
301955	372898	Oak	9	Mature	High	Yes	Aerial tree inspection required	Yes	High	No	Within
301956	372905	Oak	8	Semi-mature	Negligible	No	No further action needed	No	N/A survey not undertaken	No	Within
301948	372899	Oak	8	Semi-mature	Negligible	No	No further action needed	No	N/A survey not undertaken	No	Within
301946	372895	Oak	8	Semi-mature	Moderate	No	Aerial tree inspection required	Yes	Negligible	No	Within
301942	372896	Oak	8	Semi-mature	Negligible	No	No further action needed	No	N/A survey not undertaken	No	Within
301953	372894	Oak	8	Semi-mature	Negligible	No	No further action needed	No	N/A survey not undertaken	No	Within
301943	372885	Oak	9	Mature	Negligible	No	No further action needed	No	N/A survey not undertaken	No	Within
301941	372882	Oak	9	Mature	Low	No	No further action needed	No	N/A survey not undertaken	No	Within

MONA OFFSHORE WIND PROJECT

X coordinate	Y coordinate	Tree species	Tree height (m)	Tree condition	GLRA result	Hibernation potential	Further action required following GLRA	Aerial tree inspection undertaken	Suitability of tree following aerial tree inspection	Emergence survey undertaken and result	Within Mona Onshore Development Area
301945	372874	Oak	9	Mature	Negligible	No	No further action needed	No	N/A survey not undertaken	No	Within
301945	372864	Elm	7	Mature	Negligible	No	No further action needed	No	N/A survey not undertaken	No	Within
301949	372874	Willow	3	Mature	Low	No	No further action needed	No	N/A survey not undertaken	No	Within
301952	372880	Oak	10	Mature	Low	No	No further action needed	No	N/A survey not undertaken	No	Within
301958	372879	Oak	12	Mature	Moderate	No	Aerial tree inspection required	Yes	Moderate	No	Within
301945	372886	Oak	8	Mature	Moderate	No	Aerial tree inspection required	Yes	High	No	Within
301906	373020	Oak	12	Mature	High	Yes	Aerial tree inspection required	Yes	Moderate	No	Within
302011	372971	Oak	11	Mature	Moderate	Yes	Aerial tree inspection required	Yes	Moderate	No	Within
301617	372869	Oak	7	Semi-mature	Negligible	No	No further action needed	No	N/A survey not undertaken	No	Within

MONA OFFSHORE WIND PROJECT

X coordinate	Y coordinate	Tree species	Tree height (m)	Tree condition	GLRA result	Hibernation potential	Further action required following GLRA	Aerial tree inspection undertaken	Suitability of tree following aerial tree inspection	Emergence survey undertaken and result	Within Mona Onshore Development Area
301611	372849	Oak	12	Mature	High	Yes	Aerial tree inspection required	Yes	Moderate	No	Within
301608	372834	Ash	9	Semi-mature	Negligible	No	No further action needed	No	N/A survey not undertaken	No	Within
301615	372816	Oak	12	Mature	High	Yes	Aerial tree inspection required	Yes	High	No	Outside
301626	372802	Oak	10	Mature	High	Yes	Aerial tree inspection required	Yes	Confirmed	No	Outside
301643	372780	Oak	12	Mature	Moderate	Yes	Aerial tree inspection required	Yes	Moderate	No	Outside
301651	372763	Oak	11	Mature	Moderate	Yes	Aerial tree inspection required	Yes	Moderate	No	Outside
301603	372802	Oak	13	Mature	High	Yes	Aerial tree inspection required	Yes	Low	No	Within
301594	372796	Oak	10	Mature	High	Yes	Aerial tree inspection required	Yes	Moderate	No	Within
301586	372777	Oak	12	Mature	Moderate	Yes	Aerial tree inspection required	Yes	Low	No	Within

MONA OFFSHORE WIND PROJECT

X coordinate	Y coordinate	Tree species	Tree height (m)	Tree condition	GLRA result	Hibernation potential	Further action required following GLRA	Aerial tree inspection undertaken	Suitability of tree following aerial tree inspection	Emergence survey undertaken and result	Within Mona Onshore Development Area
301551	372724	Oak	12	Mature	Moderate	Yes	Aerial tree inspection required	Yes	Low	No	Within
301537	372701	Oak	12	Mature	Moderate	Yes	Aerial tree inspection required	Yes	Negligible	No	Within
301508	372656	Oak	12	Mature	Moderate	Yes	Nocturnal survey	No	N/A survey not undertaken	No	Within
301460	372585	Oak	14	Veteran	High	Yes	Nocturnal survey	No	N/A survey not undertaken	No	Outside
301449	372565	Holly	8	Veteran	Moderate	Yes	Aerial tree inspection required	No	N/A survey not undertaken	No	Outside
301449	372562	Holly	8	Dead	Low	No	No further action needed	No	N/A survey not undertaken	No	Outside
301453	372560	Oak	12	Mature	Low	No	No further action needed	No	N/A survey not undertaken	No	Outside
301453	372564	Elder	4	Semi-mature	Low	No	No further action needed	No	N/A survey not undertaken	No	Outside
301455	372566	Hawthorn	8	Dead	Moderate	No	Endoscope from ladder	No	N/A survey not undertaken	No	Outside
301460	372557	Oak	1	Dead	Low	No	No further action needed	No	N/A survey not undertaken	No	Outside

MONA OFFSHORE WIND PROJECT

X coordinate	Y coordinate	Tree species	Tree height (m)	Tree condition	GLRA result	Hibernation potential	Further action required following GLRA	Aerial tree inspection undertaken	Suitability of tree following aerial tree inspection	Emergence survey undertaken and result	Within Mona Onshore Development Area
301480	372552	Hawthorn	6	Semi-mature	Low	No	No further action needed	No	N/A survey not undertaken	No	Outside
301490	372545	Oak	8	Veteran	Moderate	Yes	Aerial tree inspection required	No	N/A survey not undertaken	No	Outside
301518	372529	Sycamore	8	Mature	Low	No	No further action needed	No	N/A survey not undertaken	No	Outside
301535	372516	Elm	8	Mature	Low	No	No further action needed	No	N/A survey not undertaken	No	Outside
301542	372507	Elder	4	Semi-mature	Moderate	Yes	Endoscope from ground	No	N/A survey not undertaken	No	Outside
301590	372479	Oak	9	Mature	Low	No	Aerial tree inspection required	No	N/A survey not undertaken	No	Outside
301606	372489	Oak	9	Mature	High	Yes	Aerial tree inspection required	No	N/A survey not undertaken	No	Outside
301660	372565	Oak	10	Mature	High	Yes	Aerial tree inspection required	Yes	Moderate	No	Outside
301697	372614	Oak	8	Mature	Moderate	No	Aerial tree inspection required	Yes	Low	No	Outside

MONA OFFSHORE WIND PROJECT

X coordinate	Y coordinate	Tree species	Tree height (m)	Tree condition	GLRA result	Hibernation potential	Further action required following GLRA	Aerial tree inspection undertaken	Suitability of tree following aerial tree inspection	Emergence survey undertaken and result	Within Mona Onshore Development Area
301719	372643	Oak	10	Mature	Moderate	Yes	Aerial tree inspection required	Yes	Low	No	Outside
301676	372733	Oak	12	Mature	Moderate	Yes	Nocturnal survey	No	N/A survey not undertaken	No	Outside
301712	372701	Oak	11	Mature	Moderate	Yes	Aerial tree inspection required	No	N/A survey not undertaken	No	Outside
301717	372690	Oak	12	Mature	Moderate	Yes	Nocturnal survey	No	N/A survey not undertaken	No	Outside
301755	372627	Oak	12	Mature	High	Yes	Aerial tree inspection required	Yes	High	No	Outside
301518	372522	Blackthorn	1	Dead	Moderate	Yes	Endoscope from ground	No	N/A survey not undertaken	No	Outside
301516	372519	Ash	7	Semi-mature	Low	No	No further action needed	No	N/A survey not undertaken	No	Outside
301425	372418	Elm	7	Dead	Low	No	No further action needed	No	N/A survey not undertaken	No	Outside
301415	372406	Ash	10	Mature	Low	No	No further action needed	No	N/A survey not undertaken	No	Outside
301508	372224	Ash	10	Mature	Low	No	No further action needed	No	N/A survey not undertaken	No	Outside

MONA OFFSHORE WIND PROJECT

X coordinate	Y coordinate	Tree species	Tree height (m)	Tree condition	GLRA result	Hibernation potential	Further action required following GLRA	Aerial tree inspection undertaken	Suitability of tree following aerial tree inspection	Emergence survey undertaken and result	Within Mona Onshore Development Area
301504	372213	Oak	12	Mature	Moderate	Yes	Aerial tree inspection required	No	N/A survey not undertaken	No	Outside
301551	372254	Oak	14	Mature	High	Yes	Aerial tree inspection required	No	N/A survey not undertaken	No	Outside
301592	372283	Oak	12	Mature	High	Yes	Aerial tree inspection required	No	N/A survey not undertaken	No	Outside
301619	372299	Oak	10	Mature	Negligible	No	No further action needed	No	N/A survey not undertaken	No	Outside
301640	372314	Ash	10	Mature	Negligible	No	No further action needed	No	N/A survey not undertaken	No	Outside
301644	372396	Oak	7	Mature	Moderate	Yes	Aerial tree inspection required	No	N/A survey not undertaken	No	Outside
301640	372401	Oak	10	Mature	Moderate	Yes	Aerial tree inspection required	No	N/A survey not undertaken	No	Outside
301674	372363	Oak	12	Mature	Moderate	Yes	Aerial tree inspection required	No	N/A survey not undertaken	No	Outside
301678	372368	Oak	10	Mature	High	Yes	Aerial tree inspection required	No	N/A survey not undertaken	No	Outside

MONA OFFSHORE WIND PROJECT

X coordinate	Y coordinate	Tree species	Tree height (m)	Tree condition	GLRA result	Hibernation potential	Further action required following GLRA	Aerial tree inspection undertaken	Suitability of tree following aerial tree inspection	Emergence survey undertaken and result	Within Mona Onshore Development Area
301687	372380	Oak	7	Mature	Moderate	Yes	Aerial tree inspection required	No	N/A survey not undertaken	No	Outside
301698	372391	Oak	12	Mature	High	Yes	Aerial tree inspection required	No	N/A survey not undertaken	No	Outside
301701	372410	Oak	12	Mature	Low	No	No further action needed	No	N/A survey not undertaken	No	Outside
301707	372418	Oak	12	Mature	High	Yes	Aerial tree inspection required	No	N/A survey not undertaken	No	Outside
301721	372430	Oak	12	Mature	High	Yes	Aerial tree inspection required	No	N/A survey not undertaken	No	Outside
301733	372454	Oak	12	Mature	Moderate	Yes	Aerial tree inspection required	No	N/A survey not undertaken	No	Outside
301755	372476	Oak	10	Mature	High	Yes	Aerial tree inspection required	No	N/A survey not undertaken	No	Outside
301748	372487	Oak	10	Mature	Moderate	Yes	Aerial tree inspection required	No	N/A survey not undertaken	No	Outside
301771	372507	Oak	10	Mature	Moderate	Yes	Endoscope from ground	No	N/A survey not undertaken	No	Outside

MONA OFFSHORE WIND PROJECT

X coordinate	Y coordinate	Tree species	Tree height (m)	Tree condition	GLRA result	Hibernation potential	Further action required following GLRA	Aerial tree inspection undertaken	Suitability of tree following aerial tree inspection	Emergence survey undertaken and result	Within Mona Onshore Development Area
301775	372508	Oak	10	Mature	Negligible	No	No further action needed	No	N/A survey not undertaken	No	Outside
301777	372515	Ash	10	Mature	Negligible	No	No further action needed	No	N/A survey not undertaken	No	Outside
301782	372510	Oak	10	Mature	High	Yes	Aerial tree inspection required	No	N/A survey not undertaken	No	Outside
301788	372523	Oak	10	Semi-mature	Negligible	No	No further action needed	No	N/A survey not undertaken	No	Outside
301788	372528	Oak	10	Semi-mature	Negligible	No	No further action needed	No	N/A survey not undertaken	No	Outside
301797	372536	Oak	12	Mature	High	Yes	Aerial tree inspection required	No	N/A survey not undertaken	No	Outside
301802	372545	Ash	8	Dead	Low	No	No further action needed	No	N/A survey not undertaken	No	Outside
301806	372536	Oak	9	Semi-mature	Low	No	No further action needed	No	N/A survey not undertaken	No	Outside
301811	372524	Oak	9	Semi-mature	Negligible	No	No further action needed	No	N/A survey not undertaken	No	Outside

MONA OFFSHORE WIND PROJECT

X coordinate	Y coordinate	Tree species	Tree height (m)	Tree condition	GLRA result	Hibernation potential	Further action required following GLRA	Aerial tree inspection undertaken	Suitability of tree following aerial tree inspection	Emergence survey undertaken and result	Within Mona Onshore Development Area
301820	372521	Oak	9	Semi-mature	Negligible	No	No further action needed	No	N/A survey not undertaken	No	Outside
301826	372515	Oak	11	Mature	Moderate	Yes	Aerial tree inspection required	No	N/A survey not undertaken	No	Outside
301835	372502	Oak	10	Mature	Negligible	No	No further action needed	No	N/A survey not undertaken	No	Outside
301843	372493	Oak	9	Semi-mature	Negligible	No	No further action needed	No	N/A survey not undertaken	No	Outside
301847	372488	Oak	9	Semi-mature	Negligible	No	No further action needed	No	N/A survey not undertaken	No	Outside
301851	372488	Oak	9	Semi-mature	Moderate	No	Endoscope from ground	No	N/A survey not undertaken	No	Outside
301854	372486	Oak	9	Semi-mature	Negligible	No	No further action needed	No	N/A survey not undertaken	No	Outside
301864	372474	Oak	10	Mature	Moderate	Yes	Aerial tree inspection required	No	N/A survey not undertaken	No	Outside
301874	372462	Oak	12	Mature	Moderate	Yes	Aerial tree inspection required	No	N/A survey not undertaken	No	Outside

MONA OFFSHORE WIND PROJECT

X coordinate	Y coordinate	Tree species	Tree height (m)	Tree condition	GLRA result	Hibernation potential	Further action required following GLRA	Aerial tree inspection undertaken	Suitability of tree following aerial tree inspection	Emergence survey undertaken and result	Within Mona Onshore Development Area
301883	372445	Oak	12	Mature	Moderate	Yes	Aerial tree inspection required	No	N/A survey not undertaken	No	Outside
301884	372438	Oak	8	Semi-mature	Moderate	Yes	Aerial tree inspection required	No	N/A survey not undertaken	No	Outside
301903	372438	Ash	8	Semi-mature	Negligible	No	No further action needed	No	N/A survey not undertaken	No	Outside
301901	372433	Ash	10	Mature	Negligible	No	No further action needed	No	N/A survey not undertaken	No	Outside
301912	372425	Ash	10	Mature	Moderate	Yes	Endoscope from ground	No	N/A survey not undertaken	No	Outside
301926	372417	Oak	10	Mature	High	Yes	Aerial tree inspection required	No	N/A survey not undertaken	No	Outside
301932	372408	Oak	9	Semi-mature	Low	No	No further action needed	No	N/A survey not undertaken	No	Outside
301938	372402	Oak	10	Mature	Negligible	No	No further action needed	No	N/A survey not undertaken	No	Outside
301947	372396	Oak	10	Mature	Negligible	No	No further action needed	No	N/A survey not undertaken	No	Outside

MONA OFFSHORE WIND PROJECT

X coordinate	Y coordinate	Tree species	Tree height (m)	Tree condition	GLRA result	Hibernation potential	Further action required following GLRA	Aerial tree inspection undertaken	Suitability of tree following aerial tree inspection	Emergence survey undertaken and result	Within Mona Onshore Development Area
301957	372395	Oak	8	Mature	Negligible	No	No further action needed	No	N/A survey not undertaken	No	Outside
301961	372398	Oak	9	Mature	Negligible	No	No further action needed	No	N/A survey not undertaken	No	Outside
301984	372384	birch	9	Mature	Moderate	Yes	Endoscope from ground	No	N/A survey not undertaken	No	Outside
301991	372380	Oak	10	Mature	Low	No	No further action needed	No	N/A survey not undertaken	No	Outside
301997	372378	Ash	9	Semi-mature	Low	No	No further action needed	No	N/A survey not undertaken	No	Outside
302000	372374	Oak	9	Mature	Low	No	No further action needed	No	N/A survey not undertaken	No	Outside
302012	372360	Ash	11	Mature	Low	No	No further action needed	No	N/A survey not undertaken	No	Outside
302016	372357	Ash	11	Mature	Low	No	No further action needed	No	N/A survey not undertaken	No	Outside
302027	372260	Oak	9	Mature	Moderate	Yes	Endoscope from ground	No	N/A survey not undertaken	No	Outside
302023	372258	Oak	12	Mature	Low	No	No further action needed	No	N/A survey not undertaken	No	Outside

MONA OFFSHORE WIND PROJECT

X coordinate	Y coordinate	Tree species	Tree height (m)	Tree condition	GLRA result	Hibernation potential	Further action required following GLRA	Aerial tree inspection undertaken	Suitability of tree following aerial tree inspection	Emergence survey undertaken and result	Within Mona Onshore Development Area
302016	372254	Oak	10	Mature	Low	No	No further action needed	No	N/A survey not undertaken	No	Outside
301999	372244	Oak	12	Mature	Moderate	Yes	Aerial tree inspection required	No	N/A survey not undertaken	No	Outside
301968	372224	Oak	12	Mature	Moderate	Yes	Aerial tree inspection required	No	N/A survey not undertaken	No	Outside
301905	372190	Oak	12	Mature	Moderate	Yes	Aerial tree inspection required	No	N/A survey not undertaken	No	Outside
301894	372217	Oak	9	Mature	High	Yes	Aerial tree inspection required	No	N/A survey not undertaken	No	Outside
301886	372228	Oak	12	Mature	Moderate	Yes	Aerial tree inspection required	No	N/A survey not undertaken	No	Outside
301862	372248	Oak	15	Mature	Moderate	Yes	Aerial tree inspection required	No	N/A survey not undertaken	No	Outside
301752	372322	Oak	12	Mature	Moderate	Yes	Aerial tree inspection required	No	N/A survey not undertaken	No	Outside
301769	372278	Oak	12	Mature	Moderate	Yes	Aerial tree inspection required	No	N/A survey not undertaken	No	Outside

MONA OFFSHORE WIND PROJECT

X coordinate	Y coordinate	Tree species	Tree height (m)	Tree condition	GLRA result	Hibernation potential	Further action required following GLRA	Aerial tree inspection undertaken	Suitability of tree following aerial tree inspection	Emergence survey undertaken and result	Within Mona Onshore Development Area
301742	372244	Oak	15	Mature	Moderate	No	Aerial tree inspection required	No	N/A survey not undertaken	No	Outside
301723	372228	Oak	14	Mature	Moderate	Yes	Aerial tree inspection required	No	N/A survey not undertaken	No	Outside
301693	372198	Oak	14	Mature	Moderate	Yes	Aerial tree inspection required	No	N/A survey not undertaken	No	Outside
301670	372179	Oak	14	Mature	Moderate	Yes	Aerial tree inspection required	No	N/A survey not undertaken	No	Outside
301639	372197	Sycamore	9	Mature	Low	No	No further action needed	No	N/A survey not undertaken	No	Outside
301631	372206	Ash	9	Semi-mature	Low	No	No further action needed	No	N/A survey not undertaken	No	Outside
301636	372422	Ash	1	Mature	Low	No	No further action needed	No	N/A survey not undertaken	No	Outside
301853	373127	Hazel	5	Semi-mature	Moderate	Yes	Endoscope from ground	Yes	Moderate	No	Within
301849	373129	Hazel	5	Semi-mature	Low	No	No further action needed	No	N/A survey not undertaken	No	Within

MONA OFFSHORE WIND PROJECT

X coordinate	Y coordinate	Tree species	Tree height (m)	Tree condition	GLRA result	Hibernation potential	Further action required following GLRA	Aerial tree inspection undertaken	Suitability of tree following aerial tree inspection	Emergence survey undertaken and result	Within Mona Onshore Development Area
301843	373128	Hawthorn	5	Semi-mature	Low	No	No further action needed	No	N/A survey not undertaken	No	Within
301839	373127	Hazel	5	Semi-mature	Moderate	Yes	Endoscope from ground	Yes	Moderate	No	Within
301837	373127	Hazel	5	Semi-mature	Moderate	Yes	Endoscope from ground	Yes	Moderate	No	Within
301835	373127	Hazel	5	Semi-mature	Moderate	Yes	Endoscope from ground	Yes	Moderate	No	Within
301830	373129	Hazel	5	Semi-mature	Moderate	Yes	Endoscope from ground	Yes	Moderate	No	Within
301827	373129	Oak	10	Semi-mature	Low	No	No further action needed	No	N/A survey not undertaken	No	Within
301829	373134	Ash	10	Semi-mature	Moderate	No	Endoscope from ground	Yes	Low	No	Within
301851	373145	apple	4	Veteran	High	Yes	Endoscope from ground	Yes	High	No	Within
301817	373163	Oak	12	Mature	Low	No	No further action needed	No	N/A survey not undertaken	No	Within
301803	373168	Hawthorn	4	Veteran	Low	No	No further action needed	No	N/A survey not undertaken	No	Within
301796	373174	Oak	10	Semi-mature	Negligible	No	No further action needed	No	N/A survey not undertaken	No	Within

MONA OFFSHORE WIND PROJECT

X coordinate	Y coordinate	Tree species	Tree height (m)	Tree condition	GLRA result	Hibernation potential	Further action required following GLRA	Aerial tree inspection undertaken	Suitability of tree following aerial tree inspection	Emergence survey undertaken and result	Within Mona Onshore Development Area
301821	373153	Hazel	3	Semi-mature	Moderate	Yes	Endoscope from ground	Yes	Moderate	No	Within
301808	373114	Oak	12	Mature	Low	No	Aerial tree inspection required	Yes	Low	No	Within
301801	373104	Oak	8	Semi-mature	Negligible	No	No further action needed	No	N/A survey not undertaken	No	Within
301788	373098	Willow	8	Mature	Low	No	No further action needed	No	N/A survey not undertaken	No	Within
301769	373093	Oak	12	Mature	High	Yes	Aerial tree inspection required	Yes	High	No	Within
301787	373091	Oak	5	Semi-mature	Negligible	No	No further action needed	No	N/A survey not undertaken	No	Within
301771	373076	Ash	7	Semi-mature	Negligible	No	No further action needed	No	N/A survey not undertaken	No	Within
301771	373073	Ash	7	Semi-mature	Negligible	No	No further action needed	No	N/A survey not undertaken	No	Within
301755	373064	Oak	7	Semi-mature	Low	No	No further action needed	No	N/A survey not undertaken	No	Within

MONA OFFSHORE WIND PROJECT

X coordinate	Y coordinate	Tree species	Tree height (m)	Tree condition	GLRA result	Hibernation potential	Further action required following GLRA	Aerial tree inspection undertaken	Suitability of tree following aerial tree inspection	Emergence survey undertaken and result	Within Mona Onshore Development Area
301747	373059	Oak	7	Semi-mature	Negligible	No	No further action needed	No	N/A survey not undertaken	No	Within
301719	373049	Willow	4	Semi-mature	Low	No	No further action needed	No	N/A survey not undertaken	No	Within
301735	373050	Oak	7	Semi-mature	Low	No	No further action needed	No	N/A survey not undertaken	No	Within
301592	372835	Oak	12	Dead	High	Yes	Nocturnal survey	No	N/A survey not undertaken	Yes - no bats emerging	Within
301565	372854	Oak	6	Semi-mature	Low	No	No further action needed	No	N/A survey not undertaken	No	Within
301537	372869	Oak	12	Mature	Moderate	Yes	Aerial tree inspection required	Yes	Negligible	No	Within
301514	372888	Oak	10	Veteran	High	Yes	Aerial tree inspection required	Yes	Confirmed	Yes - three noctule bats confirmed emerging	Within
301499	372906	Oak	10	Dead	Low	No	No further action needed	No	N/A survey not undertaken	No	Within
301497	372909	Oak	10	Dead	High	Yes	Nocturnal survey	No	N/A survey not undertaken	Yes - no bats emerging	Within

MONA OFFSHORE WIND PROJECT

X coordinate	Y coordinate	Tree species	Tree height (m)	Tree condition	GLRA result	Hibernation potential	Further action required following GLRA	Aerial tree inspection undertaken	Suitability of tree following aerial tree inspection	Emergence survey undertaken and result	Within Mona Onshore Development Area
301493	372912	Oak	12	Mature	Moderate	Yes	Aerial tree inspection required	Yes	Low	No	Within
301492	372917	Oak	9	Mature	High	Yes	Aerial tree inspection required	Yes	Low	No	Within
301490	372921	Oak	9	Mature	Moderate	No	Aerial tree inspection required	Yes	Low	No	Within
301487	372930	Oak	9	Dead	High	Yes	Nocturnal survey	No	N/A survey not undertaken	Yes - no bats emerging	Within
301486	372936	Oak	11	Veteran	High	Yes	Nocturnal survey	No	N/A survey not undertaken	Yes - no bats emerging	Within
301483	372938	Oak	12	Mature	Moderate	Yes	Aerial tree inspection required	Yes	Low	No	Within
301479	372950	Oak	12	Mature	Moderate	Yes	Aerial tree inspection required	Yes	Negligible	No	Within
301458	372813	Oak	13	Mature	Moderate	Yes	Aerial tree inspection required	Yes	Moderate	No	Within
301468	372805	Oak	13	Mature	High	Yes	Aerial tree inspection required	Yes	High	No	Within
301503	372772	Oak	13	Mature	Moderate	Yes	Aerial tree inspection required	Yes	Moderate	No	Within

MONA OFFSHORE WIND PROJECT

X coordinate	Y coordinate	Tree species	Tree height (m)	Tree condition	GLRA result	Hibernation potential	Further action required following GLRA	Aerial tree inspection undertaken	Suitability of tree following aerial tree inspection	Emergence survey undertaken and result	Within Mona Onshore Development Area
301519	372722	Oak	10	Veteran	High	Yes	Aerial tree inspection required	Yes	Moderate	No	Within
301491	372757	Ash	12	Veteran	High	Yes	Aerial tree inspection required	Yes	High	No	Outside
301335	372779	Malus sp.	4	Mature	Negligible	No	No further action needed	No	N/A survey not undertaken	No	Outside
301324	372749	Ash	10	Mature	Negligible	No	No further action needed	No	N/A survey not undertaken	No	Outside
301335	372758	Ash	10	Mature	Negligible	No	No further action needed	No	N/A survey not undertaken	No	Within
301456	372690	Oak	14	Mature	High	Yes	Aerial tree inspection required	Yes	High	No	Within
301519	373003	Oak	8	Mature	Moderate	No	Aerial tree inspection required	Yes	High	No	Within
301517	373013	Willow	5	Mature	Moderate	Yes	Endoscope from ground	Yes	Low	No	Within
301581	373088	Oak	8	Mature	Moderate	No	Aerial tree inspection required	Yes	Low	No	Within

MONA OFFSHORE WIND PROJECT

X coordinate	Y coordinate	Tree species	Tree height (m)	Tree condition	GLRA result	Hibernation potential	Further action required following GLRA	Aerial tree inspection undertaken	Suitability of tree following aerial tree inspection	Emergence survey undertaken and result	Within Mona Onshore Development Area
301608	373067	Oak	8	Mature	High	Yes	Aerial tree inspection required	Yes	Moderate	No	Within
301717	373145	Oak	8	Mature	High	Yes	Aerial tree inspection required	Yes	High	No	Within
301418	373139	Oak	11	Mature	Moderate	Yes	Aerial tree inspection required	Yes	Moderate	No	Within
301416	373120	Oak	17	Mature	Moderate	No	Aerial tree inspection required	Yes	Moderate	No	Within
301527	373142	Oak	7	Semi-mature	Negligible	No	No further action needed	No	N/A survey not undertaken	No	Within
301545	373125	Oak	17	Mature	Low	No	No further action needed	No	N/A survey not undertaken	No	Within
301479	373014	Oak	20	Veteran	Moderate	No	Aerial tree inspection required	Yes	Moderate	No	Within
301462	373001	Oak	16	Mature	Low	No	No further action needed	No	N/A survey not undertaken	No	Within
301427	373033	Oak	16	Mature	Low	No	No further action needed	No	N/A survey not undertaken	No	Within

MONA OFFSHORE WIND PROJECT

X coordinate	Y coordinate	Tree species	Tree height (m)	Tree condition	GLRA result	Hibernation potential	Further action required following GLRA	Aerial tree inspection undertaken	Suitability of tree following aerial tree inspection	Emergence survey undertaken and result	Within Mona Onshore Development Area
301417	373044	Oak	15	Mature	Moderate	No	Aerial tree inspection required	Yes	Moderate	No	Within
301409	373009	Oak	21	Veteran	Moderate	No	Aerial tree inspection required	Yes	Moderate	No	Within
301463	372942	Oak	21	Veteran	Moderate	No	Aerial tree inspection required	Yes	High	No	Within
301450	372922	Oak	19	Veteran	Moderate	Yes	Nocturnal survey	No	N/A survey not undertaken	No	Within
301420	372884	Oak	17	Mature	Low	No	No further action needed	No	N/A survey not undertaken	No	Within
301404	372879	Oak	16	Mature	Low	No	No further action needed	No	N/A survey not undertaken	No	Within
301372	372917	Oak	5.5	Mature	Low	No	No further action needed	No	N/A survey not undertaken	No	Within
301366	372947	Oak	13	Mature	Moderate	No	Aerial tree inspection required	Yes	High	No	Within
301356	372967	Oak	19	Mature	Moderate	Yes	Endoscope from ground	Yes	High	No	Within
301339	372982	Oak	21	Veteran	Moderate	No	Aerial tree inspection required	Yes	Moderate	No	Within

MONA OFFSHORE WIND PROJECT

X coordinate	Y coordinate	Tree species	Tree height (m)	Tree condition	GLRA result	Hibernation potential	Further action required following GLRA	Aerial tree inspection undertaken	Suitability of tree following aerial tree inspection	Emergence survey undertaken and result	Within Mona Onshore Development Area
301317	373039	Oak	17	Veteran	Moderate	No	Aerial tree inspection required	Yes	Moderate	No	Within
301331	373047	Oak	5	Semi-mature	Negligible	No	No further action needed	No	N/A survey not undertaken	No	Within
301353	373066	Oak	13	Mature	Low	No	No further action needed	No	N/A survey not undertaken	No	Within
301335	373142	Oak	20	Veteran	Moderate	No	Aerial tree inspection required	Yes	High	No	Outside
301342	373138	Oak	18	Mature	Low	No	No further action needed	No	N/A survey not undertaken	No	Within
301369	373155	Oak	6	Semi-mature	Negligible	No	No further action needed	No	N/A survey not undertaken	No	Outside
301378	373163	Oak	11	Mature	Low	No	No further action needed	No	N/A survey not undertaken	No	Outside
301392	373171	Oak	9	Mature	Moderate	No	Aerial tree inspection required	Yes	High	No	Outside
301302	373166	Ash	3.5	Immature	Negligible	No	No further action needed	No	N/A survey not undertaken	No	Within

MONA OFFSHORE WIND PROJECT

X coordinate	Y coordinate	Tree species	Tree height (m)	Tree condition	GLRA result	Hibernation potential	Further action required following GLRA	Aerial tree inspection undertaken	Suitability of tree following aerial tree inspection	Emergence survey undertaken and result	Within Mona Onshore Development Area
301296	373172	Oak	11	Mature	Moderate	No	No further action needed	No	N/A survey not undertaken	No	Within
301281	373195	Oak	10	Mature	Low	No	No further action needed	No	N/A survey not undertaken	No	Within
301241	373167	Oak	8	Semi-mature	Negligible	No	No further action needed	No	N/A survey not undertaken	No	Within
301230	373163	Oak	13	Mature	Low	No	No further action needed	No	N/A survey not undertaken	No	Within
301232	373170	Oak	11	Semi-mature	Negligible	No	No further action needed	No	N/A survey not undertaken	No	Within
301211	373151	Oak	10	Dead	High	Yes	Nocturnal survey	No	N/A survey not undertaken	Yes - confirmed roost for two unknown bat species	Within
301186	372924	Ash	18	Veteran	High	Yes	Nocturnal survey	No	N/A survey not undertaken	Yes - no bats emerging	Within
301253	372971	Oak	11	Mature	Moderate	Yes	Aerial tree inspection required	Yes	High	No	Within
301261	372978	Oak	7	Semi-mature	Negligible	No	No further action needed	No	N/A survey not undertaken	No	Within

MONA OFFSHORE WIND PROJECT

X coordinate	Y coordinate	Tree species	Tree height (m)	Tree condition	GLRA result	Hibernation potential	Further action required following GLRA	Aerial tree inspection undertaken	Suitability of tree following aerial tree inspection	Emergence survey undertaken and result	Within Mona Onshore Development Area
301282	373005	Oak	11	Mature	Moderate	No	Aerial tree inspection required	Yes	Moderate	No	Within
301242	372902	Elm	10	Mature	Low	No	No further action needed	No	N/A survey not undertaken	No	Outside
301243	372883	Ash	13	Mature	Negligible	No	No further action needed	No	N/A survey not undertaken	No	Outside
301258	372860	Ash	19	Mature	Moderate	Yes	Aerial tree inspection required	Yes	High	No	Outside
301281	372865	Ash	12.5	Mature	Moderate	No	Aerial tree inspection required	Yes	Negligible	No	Outside
301279	372864	Ash	17	Mature	High	Yes	Aerial tree inspection required	Yes	Confirmed	No	Outside
301289	372868	Elm	6.5	Mature	Low	No	No further action needed	No	N/A survey not undertaken	No	Outside
301292	372871	Elm	6	Mature	Low	No	No further action needed	No	N/A survey not undertaken	No	Outside
301299	372723	Oak	15	Mature	Moderate	No	Aerial tree inspection required	Yes	High	No	Outside

MONA OFFSHORE WIND PROJECT

X coordinate	Y coordinate	Tree species	Tree height (m)	Tree condition	GLRA result	Hibernation potential	Further action required following GLRA	Aerial tree inspection undertaken	Suitability of tree following aerial tree inspection	Emergence survey undertaken and result	Within Mona Onshore Development Area
301315	372731	Oak	18	Veteran	Moderate	No	Aerial tree inspection required	Yes	Moderate	No	Outside
298902	373584	Blackthorn	3	Mature	Moderate	No	Endoscope from ground	Yes	High	No	Outside
298902	373586	Ash	10	Semi-mature	Moderate	Yes	Endoscope from ground	Yes	Moderate	No	Outside
299009	373556	Hawthorn	2	Mature	Low	No	No further action needed	No	N/A survey not undertaken	No	Outside
299228	373419	Hawthorn	5	Mature	Low	No	No further action needed	No	N/A survey not undertaken	No	Outside
299228	373423	Hawthorn	5	Mature	Low	No	No further action needed	No	N/A survey not undertaken	No	Outside
299245	373445	Hawthorn	5	Mature	Low	No	No further action needed	No	N/A survey not undertaken	No	Outside
299277	373457	Oak	12	Mature	Moderate	Yes	Aerial tree inspection required	Yes	High	No	Outside
299329	373388	Ash	14	Mature	Low	No	No further action needed	No	N/A survey not undertaken	No	Outside
299319	373369	Hawthorn	5	Mature	Low	No	No further action needed	No	N/A survey not undertaken	No	Outside

MONA OFFSHORE WIND PROJECT

X coordinate	Y coordinate	Tree species	Tree height (m)	Tree condition	GLRA result	Hibernation potential	Further action required following GLRA	Aerial tree inspection undertaken	Suitability of tree following aerial tree inspection	Emergence survey undertaken and result	Within Mona Onshore Development Area
299767	373381	Ash	14	Mature	Moderate	No	Aerial tree inspection required	Yes	High	No	Outside
299796	373397	Oak	14	Mature	Moderate	Yes	Aerial tree inspection required	No	N/A survey not undertaken	No	Outside
299841	373433	Oak	8	Mature	Moderate	No	Aerial tree inspection required	No	N/A survey not undertaken	No	Outside
299876	373415	Ash	14	Mature	High	Yes	Nocturnal survey	No	N/A survey not undertaken	No	Outside
299895	373357	Oak	12	Mature	Moderate	Yes	Aerial tree inspection required	Yes	High	No	Outside
299884	373311	Oak	12	Mature	Low	No	No further action needed	No	N/A survey not undertaken	No	Outside
299944	373363	Hawthorn	4	Mature	Low	No	No further action needed	No	N/A survey not undertaken	No	Outside
299838	373132	Black poplar	14	Mature	Low	No	No further action needed	No	N/A survey not undertaken	No	Outside
299993	373112	Ash	10	Semi-mature	Low	No	No further action needed	No	N/A survey not undertaken	No	Outside

MONA OFFSHORE WIND PROJECT

X coordinate	Y coordinate	Tree species	Tree height (m)	Tree condition	GLRA result	Hibernation potential	Further action required following GLRA	Aerial tree inspection undertaken	Suitability of tree following aerial tree inspection	Emergence survey undertaken and result	Within Mona Onshore Development Area
300011	372940	Oak	12	Mature	Low	No	No further action needed	No	N/A survey not undertaken	No	Outside
300015	372938	Ash	8	Semi-mature	Low	No	No further action needed	No	N/A survey not undertaken	No	Outside
300025	372938	Ash	10	Mature	Low	No	No further action needed	No	N/A survey not undertaken	No	Outside
299586	373398	Oak	8.5	Mature	Moderate	No	Aerial tree inspection required	Yes	Moderate	No	Outside
299591	373395	Sycamore	15	Mature	High	Yes	Aerial tree inspection required	Yes	Moderate	No	Outside
299632	373432	Sycamore	9.5	Mature	High	Yes	Endoscope from ground	Yes	Low	No	Outside
299619	373448	Sycamore	8	Mature	Moderate	Yes	Aerial tree inspection required	Yes	Negligible	No	Outside
299558	373486	Ash	14	Mature	Low	No	No further action needed	No	N/A survey not undertaken	No	Outside
299477	373494	Elm	13.5	Mature	Moderate	No	No further action needed	Yes	Low	No	Outside

MONA OFFSHORE WIND PROJECT

X coordinate	Y coordinate	Tree species	Tree height (m)	Tree condition	GLRA result	Hibernation potential	Further action required following GLRA	Aerial tree inspection undertaken	Suitability of tree following aerial tree inspection	Emergence survey undertaken and result	Within Mona Onshore Development Area
299468	373486	Hazel	5.5	Mature	Negligible	No	No further action needed	No	N/A survey not undertaken	No	Outside
299465	373481	Hazel	4	Mature	Negligible	No	No further action needed	No	N/A survey not undertaken	No	Outside
299445	373451	Oak	16	Mature	Moderate	No	Aerial tree inspection required	Yes	High	No	Outside
299439	373472	Oak	16	Veteran	Low	No	No further action needed	No	N/A survey not undertaken	No	Outside
299431	373475	Oak	16.5	Mature	Low	No	No further action needed	No	N/A survey not undertaken	No	Outside
299423	373474	Oak	17	Veteran	High	Yes	Endoscope from ladder	Yes	Low	No	Outside
299329	373148	Oak	15	Veteran	Low	No	No further action needed	No	N/A survey not undertaken	No	Outside
299329	373107	Oak	19	Mature	Low	No	No further action needed	No	N/A survey not undertaken	No	Outside
299333	373090	Oak	18.5	Veteran	Moderate	No	Aerial tree inspection required	Yes	High	No	Outside

MONA OFFSHORE WIND PROJECT

X coordinate	Y coordinate	Tree species	Tree height (m)	Tree condition	GLRA result	Hibernation potential	Further action required following GLRA	Aerial tree inspection undertaken	Suitability of tree following aerial tree inspection	Emergence survey undertaken and result	Within Mona Onshore Development Area
299552	373313	Oak	15	Mature	Low	No	No further action needed	No	N/A survey not undertaken	No	Outside
299817	373134	Oak	16	Veteran	Moderate	No	Endoscope from ground	Yes	High	No	Outside
299772	373041	Ash	17	Mature	Moderate	No	Aerial tree inspection required	Yes	Moderate	No	Outside
299761	373006	Oak	16	Veteran	Moderate	No	Aerial tree inspection required	Yes	Moderate	No	Outside
299759	372998	Oak	9	Mature	Low	No	No further action needed	No	N/A survey not undertaken	No	Outside
299825	373038	Ash	16	Mature	Moderate	No	No further action needed	Yes	High	No	Outside
299852	372949	Oak	14	Mature	High	No	No further action needed	Yes	High	No	Outside
299853	372951	Oak	18	Mature	High	No	No further action needed	Yes	High	No	Outside
299861	372969	Oak	16	Mature	Moderate	No	Aerial tree inspection required	Yes	Low	No	Outside

MONA OFFSHORE WIND PROJECT

X coordinate	Y coordinate	Tree species	Tree height (m)	Tree condition	GLRA result	Hibernation potential	Further action required following GLRA	Aerial tree inspection undertaken	Suitability of tree following aerial tree inspection	Emergence survey undertaken and result	Within Mona Onshore Development Area
299941	372884	Oak	19.5	Veteran	Moderate	No	Aerial tree inspection required	Yes	Moderate	No	Outside
300113	372863	Oak	9	Mature	Negligible	No	No further action needed	No	N/A survey not undertaken	No	Outside
300120	372910	Oak	7.5	Mature	Negligible	No	No further action needed	No	N/A survey not undertaken	No	Outside
300101	372932	Oak	14	Mature	Low	No	No further action needed	No	N/A survey not undertaken	No	Outside
300094	373020	Ash	15	Mature	Negligible	No	No further action needed	No	N/A survey not undertaken	No	Outside
300089	373020	Ash	16	Mature	Low	No	No further action needed	No	N/A survey not undertaken	No	Outside
300081	373026	Ash	10	Semi-mature	Negligible	No	No further action needed	No	N/A survey not undertaken	No	Outside
299272	373901	Ash	8	Semi-mature	Negligible	No	No further action needed	No	N/A survey not undertaken	No	Outside
299212	373933	Oak	15	Mature	High	Yes	Aerial tree inspection required	Yes	High	No	Outside

MONA OFFSHORE WIND PROJECT

X coordinate	Y coordinate	Tree species	Tree height (m)	Tree condition	GLRA result	Hibernation potential	Further action required following GLRA	Aerial tree inspection undertaken	Suitability of tree following aerial tree inspection	Emergence survey undertaken and result	Within Mona Onshore Development Area
299170	373784	Hawthorn	6	Mature	Low	No	No further action needed	No	N/A survey not undertaken	No	Outside
299211	373763	Oak	16	Mature	Moderate	Yes	Nocturnal survey	No	N/A survey not undertaken	No	Outside
299273	373786	Hawthorn	6	Mature	Negligible	No	No further action needed	No	N/A survey not undertaken	No	Outside
299282	373807	Ash	7	Semi-mature	Moderate	No	Endoscope from ladder	Yes	Moderate	No	Outside
295693	374029	Sycamore	6	Semi-mature	Negligible	No	No further action needed	No	N/A survey not undertaken	No	Outside
302861	373043	Oak	9	Mature	Negligible	No	No further action needed	No	N/A survey not undertaken	No	Outside
302850	373003	Oak	5.5	Semi-mature	Negligible	No	No further action needed	No	N/A survey not undertaken	No	Outside
302893	373062	Oak	8	Mature	Moderate	No	Aerial tree inspection required	Yes	Low	No	Outside
302901	373057	Oak	11	Mature	Moderate	No	Aerial tree inspection required	Yes	Low	No	Outside
302919	373050	Oak	12	Mature	Low	No	No further action needed	No	N/A survey not undertaken	No	Outside

MONA OFFSHORE WIND PROJECT

X coordinate	Y coordinate	Tree species	Tree height (m)	Tree condition	GLRA result	Hibernation potential	Further action required following GLRA	Aerial tree inspection undertaken	Suitability of tree following aerial tree inspection	Emergence survey undertaken and result	Within Mona Onshore Development Area
303004	372690	Oak	11	Mature	Moderate	No	Aerial tree inspection required	Yes	Moderate	No	Outside
303014	373001	Oak	11	Mature	Low	No	No further action needed	No	N/A survey not undertaken	No	Outside
302998	372980	Oak	8	Mature	Moderate	No	Aerial tree inspection required	Yes	Moderate	No	Outside
303086	372749	Oak	13	Mature	Moderate	No	Aerial tree inspection required	Yes	Moderate	No	Outside
302968	372938	Oak	9	Mature	Moderate	No	Aerial tree inspection required	Yes	Moderate	No	Outside
303160	372796	Oak	8	Mature	Moderate	No	Aerial tree inspection required	Yes	Moderate	No	Outside
303148	372792	Oak	5	Mature	Low	No	No further action needed	No	N/A survey not undertaken	No	Outside
303118	372772	Oak	13	Mature	Low	No	No further action needed	No	N/A survey not undertaken	No	Outside
303043	372986	Oak	13	Mature	Moderate	No	Aerial tree inspection required	Yes	High	No	Outside

MONA OFFSHORE WIND PROJECT

X coordinate	Y coordinate	Tree species	Tree height (m)	Tree condition	GLRA result	Hibernation potential	Further action required following GLRA	Aerial tree inspection undertaken	Suitability of tree following aerial tree inspection	Emergence survey undertaken and result	Within Mona Onshore Development Area
303059	372979	Oak	9	Mature	Moderate	No	Aerial tree inspection required	Yes	Moderate	No	Outside
303068	372979	Oak	9	Mature	Low	No	No further action needed	No	N/A survey not undertaken	No	Outside
303129	373101	Oak	9	Mature	Low	No	No further action needed	No	N/A survey not undertaken	No	Outside
302918	373274	Oak	11	Dead	High	Yes	Aerial tree inspection required	Yes	Confirmed	No	Outside
302953	373353	Oak	17	Mature	Moderate	No	Aerial tree inspection required	Yes	Moderate	No	Outside
303080	373005	Oak	11	Mature	Moderate	No	Aerial tree inspection required	Yes	Low	No	Outside
303087	373026	Oak	8	Semi-mature	Negligible	No	No further action needed	No	N/A survey not undertaken	No	Outside
303084	373021	Oak	10	Mature	Moderate	Yes	Aerial tree inspection required	Yes	Low	No	Outside
303074	373003	Oak	7	Mature	Moderate	No	Aerial tree inspection required	Yes	Moderate	No	Outside

MONA OFFSHORE WIND PROJECT

X coordinate	Y coordinate	Tree species	Tree height (m)	Tree condition	GLRA result	Hibernation potential	Further action required following GLRA	Aerial tree inspection undertaken	Suitability of tree following aerial tree inspection	Emergence survey undertaken and result	Within Mona Onshore Development Area
292443	375476	Ash	5	Mature	Low	No	No further action needed	No	N/A survey not undertaken	No	Outside
292769	375252	Hawthorn	5	Mature	Negligible	No	No further action needed	No	N/A survey not undertaken	No	Within
292759	375251	Gorse	3	Mature	Low	No	Endoscope from ground	Yes	Low	No	Outside
292742	375238	Hawthorn	4	Mature	Low	No	No further action needed	No	N/A survey not undertaken	No	Outside
292811	375384	Oak	6	Semi-mature	Negligible	No	No further action needed	No	N/A survey not undertaken	No	Outside
292760	375461	Ash	15	Mature	Moderate	No	No further action needed	No	N/A survey not undertaken	No	Outside
300732	373113	Sycamore	3.5	Immature	Negligible	No	No further action needed	No	N/A survey not undertaken	No	Within
300732	373115	Sycamore	8	Semi-mature	Moderate	No	Endoscope from ground	Yes	Low	No	Within
300734	373117	Sycamore	8	Semi-mature	Negligible	No	No further action needed	No	N/A survey not undertaken	No	Within
300737	373122	Oak	9	Mature	Negligible	No	No further action needed	No	N/A survey not undertaken	No	Within

MONA OFFSHORE WIND PROJECT

X coordinate	Y coordinate	Tree species	Tree height (m)	Tree condition	GLRA result	Hibernation potential	Further action required following GLRA	Aerial tree inspection undertaken	Suitability of tree following aerial tree inspection	Emergence survey undertaken and result	Within Mona Onshore Development Area
300745	373132	Ash	16	Mature	Moderate	No	Aerial tree inspection required	Yes	High	No	Within
300900	373075	Oak	9	Mature	Moderate	No	Aerial tree inspection required	Yes	Moderate	No	Within
300898	373074	Oak	14	Mature	Moderate	No	Aerial tree inspection required	Yes	High	No	Within
300885	373078	Oak	11	Mature	High	Yes	Aerial tree inspection required	Yes	High	No	Within
300717	373137	Ash	12	Mature	Low	No	No further action needed	No	N/A survey not undertaken	No	Outside
300979	372889	Oak	9	Veteran	Moderate	Yes	Nocturnal survey	No	N/A survey not undertaken	No	Outside
300683	373155	Oak	9	Mature	Moderate	No	No further action needed	No	N/A survey not undertaken	No	Within
294892	373620	Ash	5	Semi-mature	Negligible	No	No further action needed	No	N/A survey not undertaken	No	Outside
295141	373797	Hawthorn	4	Mature	Negligible	No	No further action needed	No	N/A survey not undertaken	No	Outside

MONA OFFSHORE WIND PROJECT

X coordinate	Y coordinate	Tree species	Tree height (m)	Tree condition	GLRA result	Hibernation potential	Further action required following GLRA	Aerial tree inspection undertaken	Suitability of tree following aerial tree inspection	Emergence survey undertaken and result	Within Mona Onshore Development Area
295341	373910	Oak	5	Semi-mature	Negligible	No	No further action needed	No	N/A survey not undertaken	No	Within
295349	373922	Sycamore	7	Semi-mature	Negligible	No	No further action needed	No	N/A survey not undertaken	No	Outside
300951	373145	Oak	12	Mature	Moderate	No	Aerial tree inspection required	Yes	High	No	Outside
302736	373033	Oak	5	Mature	Moderate	Yes	Aerial tree inspection required	No	N/A survey not undertaken	No	Outside
302738	373033	Oak	7	Mature	Low	No	No further action needed	No	N/A survey not undertaken	No	Outside
302664	373153	Ash	6	Semi-mature	Low	No	No further action needed	No	N/A survey not undertaken	No	Outside
302666	373176	Ash	8	Semi-mature	Negligible	No	No further action needed	No	N/A survey not undertaken	No	Outside
302669	373219	Oak	9	Mature	Moderate	No	Nocturnal survey	No	N/A survey not undertaken	No	Outside
302677	373323	Oak	11	Mature	Moderate	No	Aerial tree inspection required	No	N/A survey not undertaken	No	Outside
302685	373345	Oak	8	Mature	Moderate	No	Nocturnal survey	No	N/A survey not undertaken	No	Outside

MONA OFFSHORE WIND PROJECT

X coordinate	Y coordinate	Tree species	Tree height (m)	Tree condition	GLRA result	Hibernation potential	Further action required following GLRA	Aerial tree inspection undertaken	Suitability of tree following aerial tree inspection	Emergence survey undertaken and result	Within Mona Onshore Development Area
302702	373352	Oak	7	Mature	Negligible	No	No further action needed	No	N/A survey not undertaken	No	Outside
302713	373347	Oak	10	Mature	Low	No	No further action needed	No	N/A survey not undertaken	No	Outside
302778	373272	Oak	9	Mature	Moderate	No	Aerial tree inspection required	No	N/A survey not undertaken	No	Outside
302801	373251	Oak	10	Mature	Moderate	No	Aerial tree inspection required	No	N/A survey not undertaken	No	Outside
302811	373248	Oak	7	Mature	Negligible	No	No further action needed	No	N/A survey not undertaken	No	Outside
302705	373394	Ash	6	Semi-mature	Negligible	No	No further action needed	No	N/A survey not undertaken	No	Outside
302755	373474	Oak	5	Immature	Negligible	No	No further action needed	No	N/A survey not undertaken	No	Outside
302855	373322	Prunus	3	Mature	Moderate	No	Endoscope from ground	No	N/A survey not undertaken	No	Outside
302852	373323	Oak	8	Mature	Moderate	No	Aerial tree inspection required	No	N/A survey not undertaken	No	Outside

MONA OFFSHORE WIND PROJECT

X coordinate	Y coordinate	Tree species	Tree height (m)	Tree condition	GLRA result	Hibernation potential	Further action required following GLRA	Aerial tree inspection undertaken	Suitability of tree following aerial tree inspection	Emergence survey undertaken and result	Within Mona Onshore Development Area
302851	373330	Oak	6	Mature	Moderate	No	Aerial tree inspection required	No	N/A survey not undertaken	No	Outside
300641	373331	Sycamore	12	Mature	Negligible	No	No further action needed	No	N/A survey not undertaken	No	Outside
300619	373300	Oak	16	Mature	Low	No	No further action needed	No	N/A survey not undertaken	No	Outside
300616	373294	Oak	10	Semi-mature	Negligible	No	No further action needed	No	N/A survey not undertaken	No	Outside
300612	373292	Oak	10	Semi-mature	Negligible	No	No further action needed	No	N/A survey not undertaken	No	Outside
300580	373218	Ash	10	Mature	Moderate	No	Aerial tree inspection required	No	N/A survey not undertaken	No	Outside
300598	373202	Oak	12	Mature	Moderate	Yes	Aerial tree inspection required	No	N/A survey not undertaken	No	Within
300618	373194	Oak	10	Mature	Moderate	Yes	Aerial tree inspection required	No	N/A survey not undertaken	No	Within
300838	373299	Sycamore	10	Semi-mature	Moderate	No	Aerial tree inspection required	No	N/A survey not undertaken	No	Outside

MONA OFFSHORE WIND PROJECT

X coordinate	Y coordinate	Tree species	Tree height (m)	Tree condition	GLRA result	Hibernation potential	Further action required following GLRA	Aerial tree inspection undertaken	Suitability of tree following aerial tree inspection	Emergence survey undertaken and result	Within Mona Onshore Development Area
300837	373299	Sycamore	14	Mature	Negligible	No	No further action needed	No	N/A survey not undertaken	No	Outside
300834	373302	Sycamore	12	Mature	Negligible	No	No further action needed	No	N/A survey not undertaken	No	Outside
300831	373304	Ash	14	Mature	Negligible	No	No further action needed	No	N/A survey not undertaken	No	Outside
300824	373308	Ash	10	Mature	Low	No	No further action needed	No	N/A survey not undertaken	No	Outside
300812	373316	Oak	8	Mature	Low	No	No further action needed	No	N/A survey not undertaken	No	Outside
300802	373322	Sycamore	10	Dead	Moderate	No	Nocturnal survey	No	N/A survey not undertaken	No	Outside
300791	373331	Sycamore	10	Mature	Negligible	No	No further action needed	No	N/A survey not undertaken	No	Outside
299581	373096	Oak	12	Mature	Moderate	Yes	Aerial tree inspection required	No	N/A survey not undertaken	No	Within
299739	372956	Oak	12	Mature	Low	No	No further action needed	No	N/A survey not undertaken	No	Within

MONA OFFSHORE WIND PROJECT

X coordinate	Y coordinate	Tree species	Tree height (m)	Tree condition	GLRA result	Hibernation potential	Further action required following GLRA	Aerial tree inspection undertaken	Suitability of tree following aerial tree inspection	Emergence survey undertaken and result	Within Mona Onshore Development Area
299734	372943	Oak	12	Mature	Low	No	No further action needed	No	N/A survey not undertaken	No	Within
299726	372932	Oak	12	Mature	Moderate	Yes	Aerial tree inspection required	No	N/A survey not undertaken	No	Within
299722	372929	Oak	7	Mature	Moderate	Yes	Endoscope from ground	No	N/A survey not undertaken	No	Within
299571	373058	Oak	11	Mature	Moderate	Yes	Aerial tree inspection required	No	N/A survey not undertaken	No	Within
302943	373616	Oak	10	Mature	Moderate	Yes	Aerial tree inspection required	No	N/A survey not undertaken	No	Outside
302976	373632	Oak	12	Mature	High	Yes	Aerial tree inspection required	No	N/A survey not undertaken	No	Outside
303000	373641	Oak	12	Mature	Moderate	Yes	Aerial tree inspection required	No	N/A survey not undertaken	No	Outside
303014	373642	Oak	1.5	Dead	Moderate	Yes	Endoscope from ground	No	N/A survey not undertaken	No	Outside
303012	373646	Ash	8	Semi-mature	Negligible	No	No further action needed	No	N/A survey not undertaken	No	Outside
303011	373609	Oak	11	Mature	Moderate	No	Aerial tree inspection required	No	N/A survey not undertaken	No	Outside

MONA OFFSHORE WIND PROJECT

X coordinate	Y coordinate	Tree species	Tree height (m)	Tree condition	GLRA result	Hibernation potential	Further action required following GLRA	Aerial tree inspection undertaken	Suitability of tree following aerial tree inspection	Emergence survey undertaken and result	Within Mona Onshore Development Area
303014	373548	Oak	12	Mature	Moderate	Yes	Aerial tree inspection required	No	N/A survey not undertaken	No	Outside
303013	373537	Oak	8	Immature	Negligible	No	No further action needed	No	N/A survey not undertaken	No	Outside
302995	373490	Oak	11	Mature	Moderate	Yes	Aerial tree inspection required	No	N/A survey not undertaken	No	Outside
302977	373464	Oak	11	Mature	Moderate	Yes	Aerial tree inspection required	No	N/A survey not undertaken	No	Outside
302966	373437	Oak	11	Mature	Moderate	No	Aerial tree inspection required	No	N/A survey not undertaken	No	Outside
302928	373413	Oak	11	Mature	High	Yes	Aerial tree inspection required	No	N/A survey not undertaken	No	Outside
302909	373432	Oak	9	Mature	Moderate	Yes	Aerial tree inspection required	No	N/A survey not undertaken	No	Outside
302893	373444	Oak	9	Mature	Low	No	No further action needed	No	N/A survey not undertaken	No	Outside
302913	373493	Oak	9	Semi-mature	Negligible	No	No further action needed	No	N/A survey not undertaken	No	Outside

MONA OFFSHORE WIND PROJECT

X coordinate	Y coordinate	Tree species	Tree height (m)	Tree condition	GLRA result	Hibernation potential	Further action required following GLRA	Aerial tree inspection undertaken	Suitability of tree following aerial tree inspection	Emergence survey undertaken and result	Within Mona Onshore Development Area
302913	373494	Ash	9	Semi-mature	Negligible	No	No further action needed	No	N/A survey not undertaken	No	Outside
302920	373515	Ash	12	Mature	High	Yes	Aerial tree inspection required	No	N/A survey not undertaken	No	Outside
302873	373449	Oak	12	Mature	Moderate	Yes	Aerial tree inspection required	No	N/A survey not undertaken	No	Outside
302864	373456	Oak	12	Mature	Moderate	Yes	Aerial tree inspection required	No	N/A survey not undertaken	No	Outside
302843	373469	Oak	10	Mature	Low	No	No further action needed	No	N/A survey not undertaken	No	Outside
302837	373478	Willow	6	Semi-mature	Low	No	No further action needed	No	N/A survey not undertaken	No	Outside
302838	373483	Willow	8	Semi-mature	Low	No	No further action needed	No	N/A survey not undertaken	No	Outside
302838	373492	Willow	6	Semi-mature	Low	No	No further action needed	No	N/A survey not undertaken	No	Outside
302817	373489	Oak	12	Mature	Moderate	Yes	Aerial tree inspection required	No	N/A survey not undertaken	No	Outside

MONA OFFSHORE WIND PROJECT

X coordinate	Y coordinate	Tree species	Tree height (m)	Tree condition	GLRA result	Hibernation potential	Further action required following GLRA	Aerial tree inspection undertaken	Suitability of tree following aerial tree inspection	Emergence survey undertaken and result	Within Mona Onshore Development Area
302811	373493	Oak	11	Mature	Low	No	No further action needed	No	N/A survey not undertaken	No	Outside
302804	373504	Oak	9	Mature	Low	No	No further action needed	No	N/A survey not undertaken	No	Outside
302852	373542	Ash	10	Semi-mature	Negligible	No	No further action needed	No	N/A survey not undertaken	No	Outside
302860	373551	Oak	6	Semi-mature	Negligible	No	No further action needed	No	N/A survey not undertaken	No	Outside
301190	372755	Ash	15	Veteran	High	Yes	Aerial tree inspection required	No	N/A survey not undertaken	No	Outside
301223	372750	Ash	12	Mature	Low	No	No further action needed	No	N/A survey not undertaken	No	Outside
301225	372745	Ash	12	Mature	Low	No	No further action needed	No	N/A survey not undertaken	No	Outside
301216	372755	Ash	12	Mature	Negligible	No	No further action needed	No	N/A survey not undertaken	No	Outside
301219	372759	Ash	12	Mature	Negligible	No	No further action needed	No	N/A survey not undertaken	No	Outside

MONA OFFSHORE WIND PROJECT

X coordinate	Y coordinate	Tree species	Tree height (m)	Tree condition	GLRA result	Hibernation potential	Further action required following GLRA	Aerial tree inspection undertaken	Suitability of tree following aerial tree inspection	Emergence survey undertaken and result	Within Mona Onshore Development Area
301224	372760	Elder	4	Mature	Moderate	Yes	Endoscope from ground	No	N/A survey not undertaken	No	Outside
301218	372761	Ash	12	Mature	Negligible	No	No further action needed	No	N/A survey not undertaken	No	Outside
301217	372758	Ash	12	Mature	Moderate	Yes	Endoscope from ground	No	N/A survey not undertaken	No	Outside
301210	372759	Ash	2	Dead	Low	No	No further action needed	No	N/A survey not undertaken	No	Outside
301216	372835	Elm	6	Veteran	Low	No	No further action needed	No	N/A survey not undertaken	No	Outside
301096	372996	Ash	7	Semi-mature	Low	No	No further action needed	No	N/A survey not undertaken	No	Outside
301041	372964	Hawthorn	5	Semi-mature	Low	No	No further action needed	No	N/A survey not undertaken	No	Outside
301038	372963	Hawthorn	5	Semi-mature	Low	No	No further action needed	No	N/A survey not undertaken	No	Outside
301085	372920	Ash	15	Veteran	High	Yes	No further action needed	No	N/A survey not undertaken	No	Outside
301134	372907	Blackthorn	3	Semi-mature	Moderate	No	Endoscope from ground	No	N/A survey not undertaken	No	Outside

MONA OFFSHORE WIND PROJECT

X coordinate	Y coordinate	Tree species	Tree height (m)	Tree condition	GLRA result	Hibernation potential	Further action required following GLRA	Aerial tree inspection undertaken	Suitability of tree following aerial tree inspection	Emergence survey undertaken and result	Within Mona Onshore Development Area
301119	372914	Ash	10	Semi-mature	Moderate	No	Aerial tree inspection required	No	N/A survey not undertaken	No	Outside
301111	372915	Ash	10	Semi-mature	Low	No	No further action needed	No	N/A survey not undertaken	No	Outside
301077	372914	Elder	5	Mature	Low	No	Aerial tree inspection required	No	N/A survey not undertaken	No	Outside
301084	372904	Ash	6	Mature	Moderate	Yes	Endoscope from ground	No	N/A survey not undertaken	No	Outside
301101	372901	Ash	10	Mature	Low	No	No further action needed	No	N/A survey not undertaken	No	Outside
301114	372901	Ash	10	Mature	Moderate	Yes	Aerial tree inspection required	No	N/A survey not undertaken	No	Outside
301137	372877	Oak	7	Dead	Moderate	Yes	Aerial tree inspection required	No	N/A survey not undertaken	No	Outside
301149	372865	Hawthorn	5	Mature	Low	No	No further action needed	No	N/A survey not undertaken	No	Outside
301145	372854	Oak	13	Mature	Moderate	Yes	Aerial tree inspection required	No	N/A survey not undertaken	No	Outside

MONA OFFSHORE WIND PROJECT

X coordinate	Y coordinate	Tree species	Tree height (m)	Tree condition	GLRA result	Hibernation potential	Further action required following GLRA	Aerial tree inspection undertaken	Suitability of tree following aerial tree inspection	Emergence survey undertaken and result	Within Mona Onshore Development Area
301149	372846	Ash	10	Mature	Low	No	No further action needed	No	N/A survey not undertaken	No	Outside
300958	372870	Hawthorn	6	Mature	Low	No	No further action needed	No	N/A survey not undertaken	No	Outside
300956	372867	Hawthorn	6	Mature	Negligible	No	No further action needed	No	N/A survey not undertaken	No	Outside
300964	372864	Hawthorn	6	Mature	Negligible	No	No further action needed	No	N/A survey not undertaken	No	Outside
300976	372851	Blackthorn	2	Mature	Low	No	No further action needed	No	N/A survey not undertaken	No	Outside
300976	372845	Holly	7	Mature	Low	No	No further action needed	No	N/A survey not undertaken	No	Outside
300978	372840	Hazel	6	Mature	Low	No	No further action needed	No	N/A survey not undertaken	No	Outside
300986	372839	Hazel	6	Mature	Moderate	No	Endoscope from ground	No	N/A survey not undertaken	No	Outside
300988	372838	Hawthorn	3	Semi-mature	Moderate	No	Endoscope from ground	No	N/A survey not undertaken	No	Outside
300990	372833	Hawthorn	3	Veteran	Low	No	Endoscope from ground	No	N/A survey not undertaken	No	Outside

MONA OFFSHORE WIND PROJECT

X coordinate	Y coordinate	Tree species	Tree height (m)	Tree condition	GLRA result	Hibernation potential	Further action required following GLRA	Aerial tree inspection undertaken	Suitability of tree following aerial tree inspection	Emergence survey undertaken and result	Within Mona Onshore Development Area
300993	372828	Hazel	3	Mature	Low	No	No further action needed	No	N/A survey not undertaken	No	Outside
300997	372823	Hawthorn	7	Veteran	Low	No	No further action needed	No	N/A survey not undertaken	No	Outside
301000	372818	Hazel	5	Veteran	Low	No	No further action needed	No	N/A survey not undertaken	No	Outside
301012	372810	Holly	6	Veteran	Low	No	No further action needed	No	N/A survey not undertaken	No	Outside
301018	372806	Hawthorn	6	Veteran	Negligible	No	No further action needed	No	N/A survey not undertaken	No	Outside
301019	372803	Holly	6	Veteran	Moderate	Yes	Endoscope from ground	No	N/A survey not undertaken	No	Outside
301031	372764	Hawthorn	3	Veteran	Low	No	No further action needed	No	N/A survey not undertaken	No	Outside
301095	372740	Ash	12	Mature	Low	No	No further action needed	No	N/A survey not undertaken	No	Outside
301101	372736	Ash	12	Mature	Low	No	No further action needed	No	N/A survey not undertaken	No	Outside

MONA OFFSHORE WIND PROJECT

X coordinate	Y coordinate	Tree species	Tree height (m)	Tree condition	GLRA result	Hibernation potential	Further action required following GLRA	Aerial tree inspection undertaken	Suitability of tree following aerial tree inspection	Emergence survey undertaken and result	Within Mona Onshore Development Area
301111	372773	Ash	8	Semi-mature	Negligible	No	No further action needed	No	N/A survey not undertaken	No	Outside
301302	373186	birch	8	Immature	Negligible	No	No further action needed	No	N/A survey not undertaken	No	Outside
301304	373190	birch	8	Immature	Negligible	No	No further action needed	No	N/A survey not undertaken	No	Outside
301304	373187	birch	8	Immature	Negligible	No	No further action needed	No	N/A survey not undertaken	No	Outside
296401	373855	Hawthorn	5	Mature	Low	No	No further action needed	No	N/A survey not undertaken	No	Within
296412	373852	Hawthorn	5	Mature	Low	No	No further action needed	No	N/A survey not undertaken	No	Within
296417	373844	Sycamore	11	Mature	Low	No	No further action needed	No	N/A survey not undertaken	No	Within
296417	373845	Sycamore	11	Mature	Low	No	No further action needed	No	N/A survey not undertaken	No	Within
296427	373839	Ash	13	Mature	Low	No	No further action needed	No	N/A survey not undertaken	No	Within

MONA OFFSHORE WIND PROJECT

X coordinate	Y coordinate	Tree species	Tree height (m)	Tree condition	GLRA result	Hibernation potential	Further action required following GLRA	Aerial tree inspection undertaken	Suitability of tree following aerial tree inspection	Emergence survey undertaken and result	Within Mona Onshore Development Area
296427	373839	Ash	13	Mature	Low	No	No further action needed	No	N/A survey not undertaken	No	Within
296451	373822	Sycamore	7	Mature	Low	No	No further action needed	No	N/A survey not undertaken	No	Within
296458	373816	Willow	7	Mature	Low	No	No further action needed	No	N/A survey not undertaken	No	Within
296479	373800	Sycamore	7	Semi-mature	Negligible	No	No further action needed	No	N/A survey not undertaken	No	Outside
296482	373798	Sycamore	7	Semi-mature	Negligible	No	No further action needed	No	N/A survey not undertaken	No	Outside
296484	373796	Sycamore	7	Dead	Low	No	No further action needed	No	N/A survey not undertaken	No	Outside
296485	373793	Sycamore	7	Semi-mature	Negligible	No	No further action needed	No	N/A survey not undertaken	No	Outside
296486	373798	Sycamore	7	Semi-mature	Negligible	No	No further action needed	No	N/A survey not undertaken	No	Outside
296489	373797	Sycamore	8	Mature	Low	No	No further action needed	No	N/A survey not undertaken	No	Outside

MONA OFFSHORE WIND PROJECT

X coordinate	Y coordinate	Tree species	Tree height (m)	Tree condition	GLRA result	Hibernation potential	Further action required following GLRA	Aerial tree inspection undertaken	Suitability of tree following aerial tree inspection	Emergence survey undertaken and result	Within Mona Onshore Development Area
296489	373796	Rowan	6	Semi-mature	Low	No	No further action needed	No	N/A survey not undertaken	No	Outside
296491	373799	Sycamore	7	Semi-mature	Low	No	No further action needed	No	N/A survey not undertaken	No	Outside
296454	373827	Rowan	7	Semi-mature	Low	No	No further action needed	No	N/A survey not undertaken	No	Within
296438	373828	Cherry	7	Semi-mature	Negligible	No	No further action needed	No	N/A survey not undertaken	No	Within
296440	373832	Cherry	7	Dead	Low	No	No further action needed	No	N/A survey not undertaken	No	Within
296401	373849	Rowan	7	Semi-mature	Low	No	No further action needed	No	N/A survey not undertaken	No	Within
296376	373865	Prunus	7	Mature	Low	No	No further action needed	No	N/A survey not undertaken	No	Within
296365	373872	Hawthorn	5	Mature	Low	No	No further action needed	No	N/A survey not undertaken	No	Within
296364	373877	Sycamore	13	Mature	Low	No	No further action needed	No	N/A survey not undertaken	No	Within

MONA OFFSHORE WIND PROJECT

X coordinate	Y coordinate	Tree species	Tree height (m)	Tree condition	GLRA result	Hibernation potential	Further action required following GLRA	Aerial tree inspection undertaken	Suitability of tree following aerial tree inspection	Emergence survey undertaken and result	Within Mona Onshore Development Area
296362	373893	Cherry	8	Mature	Negligible	No	No further action needed	No	N/A survey not undertaken	No	Outside
296362	373889	Cherry	8	Semi-mature	Negligible	No	No further action needed	No	N/A survey not undertaken	No	Within
296361	373899	Sycamore	5	Semi-mature	Moderate	Yes	Endoscope from ground	No	N/A survey not undertaken	No	Outside
296362	373915	Sycamore	9	Mature	Low	No	No further action needed	No	N/A survey not undertaken	No	Outside
296359	373936	Cherry	9	Mature	Low	No	No further action needed	No	N/A survey not undertaken	No	Outside
296359	373934	Cherry	9	Mature	Low	No	No further action needed	No	N/A survey not undertaken	No	Outside
296359	373931	Cherry	9	Mature	Low	No	No further action needed	No	N/A survey not undertaken	No	Outside
296359	373944	Cherry	9	Mature	Low	No	No further action needed	No	N/A survey not undertaken	No	Outside
296358	373940	Cherry	9	Mature	Low	No	No further action needed	No	N/A survey not undertaken	No	Outside
296359	373940	Cherry	9	Mature	Moderate	No	Endoscope from ground	No	N/A survey not undertaken	No	Outside

MONA OFFSHORE WIND PROJECT

X coordinate	Y coordinate	Tree species	Tree height (m)	Tree condition	GLRA result	Hibernation potential	Further action required following GLRA	Aerial tree inspection undertaken	Suitability of tree following aerial tree inspection	Emergence survey undertaken and result	Within Mona Onshore Development Area
296358	373938	Cherry	9	Mature	Low	No	No further action needed	No	N/A survey not undertaken	No	Outside
296356	373935	Holly	6	Semi-mature	Low	No	No further action needed	No	N/A survey not undertaken	No	Outside
296364	373962	Cherry	9	Mature	Low	No	No further action needed	No	N/A survey not undertaken	No	Outside
296364	373962	Cherry	9	Mature	Moderate	Yes	Endoscope from ground	No	N/A survey not undertaken	No	Outside
296361	373961	Cherry	9	Mature	Low	No	No further action needed	No	N/A survey not undertaken	No	Outside
296361	373957	Cherry	9	Mature	Low	No	No further action needed	No	N/A survey not undertaken	No	Outside
296359	373954	Cherry	9	Mature	Low	No	No further action needed	No	N/A survey not undertaken	No	Outside
296362	373950	Cherry	9	Mature	Low	No	No further action needed	No	N/A survey not undertaken	No	Outside
296363	373952	Cherry	9	Mature	Low	No	No further action needed	No	N/A survey not undertaken	No	Outside

MONA OFFSHORE WIND PROJECT

X coordinate	Y coordinate	Tree species	Tree height (m)	Tree condition	GLRA result	Hibernation potential	Further action required following GLRA	Aerial tree inspection undertaken	Suitability of tree following aerial tree inspection	Emergence survey undertaken and result	Within Mona Onshore Development Area
296363	373954	Cherry	9	Mature	Low	No	No further action needed	No	N/A survey not undertaken	No	Outside
296381	373999	Sycamore	10	Mature	Low	No	No further action needed	No	N/A survey not undertaken	No	Outside
296391	374015	Sycamore	8	Mature	Low	No	No further action needed	No	N/A survey not undertaken	No	Outside
300243	372879	Oak	11	Mature	Moderate	No	Aerial tree inspection required	No	N/A survey not undertaken	No	Outside
293871	373876	Willow	4	Semi-mature	Moderate	Yes	Aerial tree inspection required	Yes	Low	No	Outside
300443	373104	Sycamore	9	Semi-mature	Negligible	No	No further action needed	No	N/A survey not undertaken	No	Outside
300475	373047	Oak	10	Mature	Moderate	No	Nocturnal survey	No	N/A survey not undertaken	No	Outside
295011	373836	Holly	6	Mature	Negligible	No	No further action needed	No	N/A survey not undertaken	No	Outside
295013	373844	Rowan	6	Mature	Low	No	No further action needed	No	N/A survey not undertaken	No	Outside

MONA OFFSHORE WIND PROJECT

X coordinate	Y coordinate	Tree species	Tree height (m)	Tree condition	GLRA result	Hibernation potential	Further action required following GLRA	Aerial tree inspection undertaken	Suitability of tree following aerial tree inspection	Emergence survey undertaken and result	Within Mona Onshore Development Area
294997	373861	Apple	6	Mature	Negligible	No	No further action needed	No	N/A survey not undertaken	No	Outside
294991	373863	Rowan	8	Mature	Negligible	No	No further action needed	No	N/A survey not undertaken	No	Outside
294985	373867	Ash	14	Mature	Negligible	No	No further action needed	No	N/A survey not undertaken	No	Outside
295033	373976	Oak	7	Semi-mature	Moderate	No	Endoscope from ground	No	N/A survey not undertaken	No	Outside
295122	374029	Apple	7	Mature	Moderate	No	Endoscope from ground	No	N/A survey not undertaken	No	Outside
295285	374075	Oak	8	Semi-mature	Negligible	No	No further action needed	No	N/A survey not undertaken	No	Outside
294010	373745	Rowan	4	Semi-mature	Moderate	No	Endoscope from ground	Yes	Moderate	No	Within
292906	374962	Oak	12	Mature	Moderate	No	Aerial tree inspection required	No	N/A survey not undertaken	No	Outside
292907	374964	Oak	12	Mature	Moderate	No	Aerial tree inspection required	No	N/A survey not undertaken	No	Outside
292919	374982	Oak	12	Mature	Moderate	No	Aerial tree inspection required	No	N/A survey not undertaken	No	Within

MONA OFFSHORE WIND PROJECT

X coordinate	Y coordinate	Tree species	Tree height (m)	Tree condition	GLRA result	Hibernation potential	Further action required following GLRA	Aerial tree inspection undertaken	Suitability of tree following aerial tree inspection	Emergence survey undertaken and result	Within Mona Onshore Development Area
292957	375042	Ash	14	Mature	Low	No	Aerial tree inspection required	No	N/A survey not undertaken	No	Within
292958	375033	Ash	15	Mature	Low	No	No further action needed	No	N/A survey not undertaken	No	Within
292961	375061	Willow	4	Mature	High	Yes	Endoscope from ladder	No	N/A survey not undertaken	No	Within
292960	375066	Ash	15	Mature	Negligible	No	No further action needed	No	N/A survey not undertaken	No	Within
293003	375150	Alder	10	Mature	High	Yes	Endoscope from ladder	No	N/A survey not undertaken	No	Outside
293010	375188	Willow	5	Mature	High	Yes	Endoscope from ground	No	N/A survey not undertaken	No	Outside
292993	375193	Oak	10	Semi-mature	Moderate	No	Endoscope from ground	No	N/A survey not undertaken	No	Outside
292977	375194	Ash	6	Immature	Moderate	No	Endoscope from ground	No	N/A survey not undertaken	No	Outside
292977	375194	Ash	14	Mature	Moderate	No	Endoscope from ladder	No	N/A survey not undertaken	No	Outside
292967	375200	Oak	6	Semi-mature	Low	No	No further action needed	No	N/A survey not undertaken	No	Outside
292966	375200	Oak	13	Mature	Negligible	No	No further action needed	No	N/A survey not undertaken	No	Outside

MONA OFFSHORE WIND PROJECT

X coordinate	Y coordinate	Tree species	Tree height (m)	Tree condition	GLRA result	Hibernation potential	Further action required following GLRA	Aerial tree inspection undertaken	Suitability of tree following aerial tree inspection	Emergence survey undertaken and result	Within Mona Onshore Development Area
292982	375193	Oak	13	Mature	Negligible	No	No further action needed	No	N/A survey not undertaken	No	Outside
292996	375192	Oak	12	Mature	Negligible	No	No further action needed	No	N/A survey not undertaken	No	Outside
293014	375190	Oak	15	Mature	Negligible	No	No further action needed	No	N/A survey not undertaken	No	Outside
293017	375189	Oak	15	Mature	Negligible	No	No further action needed	No	N/A survey not undertaken	No	Outside
293019	375169	Alder	13	Mature	Negligible	No	No further action needed	No	N/A survey not undertaken	No	Outside
293011	375160	Ash	15	Mature	Low	No	Aerial tree inspection required	No	N/A survey not undertaken	No	Outside
293005	375148	Ash	15	Mature	Low	No	No further action needed	No	N/A survey not undertaken	No	Outside
293001	375144	Hawthorn	5	Mature	Negligible	No	No further action needed	No	N/A survey not undertaken	No	Outside
292995	375130	Oak	15	Mature	Negligible	No	No further action needed	No	N/A survey not undertaken	No	Outside

MONA OFFSHORE WIND PROJECT

X coordinate	Y coordinate	Tree species	Tree height (m)	Tree condition	GLRA result	Hibernation potential	Further action required following GLRA	Aerial tree inspection undertaken	Suitability of tree following aerial tree inspection	Emergence survey undertaken and result	Within Mona Onshore Development Area
292995	375117	Ash	15	Mature	Negligible	No	No further action needed	No	N/A survey not undertaken	No	Outside
292980	375095	Ash	15	Mature	Negligible	No	No further action needed	No	N/A survey not undertaken	No	Outside
292977	375091	Ash	15	Mature	Negligible	No	No further action needed	No	N/A survey not undertaken	No	Outside
292974	375088	Ash	15	Mature	Low	No	No further action needed	No	N/A survey not undertaken	No	Outside
292971	375084	Alder	13	Mature	Negligible	No	No further action needed	No	N/A survey not undertaken	No	Outside
292964	375082	Willow	3	Mature	Moderate	No	Endoscope from ground	No	N/A survey not undertaken	No	Within
292965	375079	Alder	13	Mature	Low	No	No further action needed	No	N/A survey not undertaken	No	Within
292964	375077	Ash	14	Mature	Negligible	No	No further action needed	No	N/A survey not undertaken	No	Within
292960	375042	Ash	16	Mature	Negligible	No	No further action needed	No	N/A survey not undertaken	No	Within
292962	375050	Willow	3	Semi-mature	Low	No	Endoscope from ground	No	N/A survey not undertaken	No	Within

MONA OFFSHORE WIND PROJECT

X coordinate	Y coordinate	Tree species	Tree height (m)	Tree condition	GLRA result	Hibernation potential	Further action required following GLRA	Aerial tree inspection undertaken	Suitability of tree following aerial tree inspection	Emergence survey undertaken and result	Within Mona Onshore Development Area
292958	375223	Oak	12	Mature	Low	No	No further action needed	No	N/A survey not undertaken	No	Outside
292960	375235	Oak	12	Mature	Negligible	No	No further action needed	No	N/A survey not undertaken	No	Outside
292959	375238	Oak	12	Mature	Negligible	No	No further action needed	No	N/A survey not undertaken	No	Outside
292956	375242	Oak	12	Mature	Negligible	No	No further action needed	No	N/A survey not undertaken	No	Outside
292954	375245	Oak	12	Mature	Moderate	No	Aerial tree inspection required	No	N/A survey not undertaken	No	Outside
292952	375246	Oak	12	Mature	Negligible	No	No further action needed	No	N/A survey not undertaken	No	Outside
292949	375248	Oak	12	Mature	Negligible	No	No further action needed	No	N/A survey not undertaken	No	Outside
292941	375253	Ash	13	Mature	Negligible	No	No further action needed	No	N/A survey not undertaken	No	Outside
292932	375263	Oak	12	Mature	Negligible	No	No further action needed	No	N/A survey not undertaken	No	Outside

MONA OFFSHORE WIND PROJECT

X coordinate	Y coordinate	Tree species	Tree height (m)	Tree condition	GLRA result	Hibernation potential	Further action required following GLRA	Aerial tree inspection undertaken	Suitability of tree following aerial tree inspection	Emergence survey undertaken and result	Within Mona Onshore Development Area
292931	375265	Oak	11	Mature	Low	No	No further action needed	No	N/A survey not undertaken	No	Outside
292930	375265	Oak	12	Mature	Moderate	No	Aerial tree inspection required	No	N/A survey not undertaken	No	Outside
292930	375270	Oak	12	Mature	Negligible	No	No further action needed	No	N/A survey not undertaken	No	Outside
292930	375268	Oak	12	Mature	Negligible	No	No further action needed	No	N/A survey not undertaken	No	Outside
292923	375274	Oak	12	Veteran	Moderate	No	Aerial tree inspection required	No	N/A survey not undertaken	No	Outside
292920	375278	Oak	7	Semi-mature	Negligible	No	No further action needed	No	N/A survey not undertaken	No	Outside
292917	375282	Oak	11	Mature	Negligible	No	No further action needed	No	N/A survey not undertaken	No	Outside
292917	375283	Oak	12	Mature	Negligible	No	No further action needed	No	N/A survey not undertaken	No	Outside
292911	375291	Oak	12	Mature	Negligible	No	No further action needed	No	N/A survey not undertaken	No	Outside

MONA OFFSHORE WIND PROJECT

X coordinate	Y coordinate	Tree species	Tree height (m)	Tree condition	GLRA result	Hibernation potential	Further action required following GLRA	Aerial tree inspection undertaken	Suitability of tree following aerial tree inspection	Emergence survey undertaken and result	Within Mona Onshore Development Area
292907	375296	Oak	15	Mature	Low	No	No further action needed	No	N/A survey not undertaken	No	Outside
292905	375299	Oak	13	Mature	Low	No	No further action needed	No	N/A survey not undertaken	No	Outside
292902	375300	Oak	13	Mature	Low	No	No further action needed	No	N/A survey not undertaken	No	Outside
292898	375305	Oak	13	Mature	Low	No	No further action needed	No	N/A survey not undertaken	No	Outside
292890	375313	Oak	15	Mature	Low	No	No further action needed	No	N/A survey not undertaken	No	Outside
292851	375342	Oak	12	Veteran	Moderate	No	Aerial tree inspection required	No	N/A survey not undertaken	No	Outside
298215	373972	Holly	5	Mature	Low	No	No further action needed	No	N/A survey not undertaken	No	Outside
298167	373706	Ash	15	Mature	Moderate	No	Aerial tree inspection required	No	N/A survey not undertaken	No	Within
301469	373655	Oak	15	Mature	Moderate	No	Aerial tree inspection required	No	N/A survey not undertaken	No	Outside

MONA OFFSHORE WIND PROJECT

X coordinate	Y coordinate	Tree species	Tree height (m)	Tree condition	GLRA result	Hibernation potential	Further action required following GLRA	Aerial tree inspection undertaken	Suitability of tree following aerial tree inspection	Emergence survey undertaken and result	Within Mona Onshore Development Area
301514	373641	Oak	13	Mature	Moderate	No	Aerial tree inspection required	No	N/A survey not undertaken	No	Outside
301512	373633	Oak	11	Mature	Low	No	No further action needed	No	N/A survey not undertaken	No	Outside
301509	373613	Oak	13	Mature	Moderate	No	Aerial tree inspection required	No	N/A survey not undertaken	No	Outside
301528	373608	Oak	11	Semi-mature	Negligible	No	No further action needed	No	N/A survey not undertaken	No	Within
301530	373608	Oak	10	Dead	Low	No	No further action needed	No	N/A survey not undertaken	No	Within
301539	373605	Oak	14	Mature	Moderate	No	Aerial tree inspection required	No	N/A survey not undertaken	No	Within
301552	373600	Oak	14	Mature	Low	No	No further action needed	No	N/A survey not undertaken	No	Within
301564	373595	Oak	8	Semi-mature	Negligible	No	No further action needed	No	N/A survey not undertaken	No	Within
301520	373527	Oak	13	Mature	Moderate	No	Aerial tree inspection required	No	N/A survey not undertaken	No	Within

MONA OFFSHORE WIND PROJECT

X coordinate	Y coordinate	Tree species	Tree height (m)	Tree condition	GLRA result	Hibernation potential	Further action required following GLRA	Aerial tree inspection undertaken	Suitability of tree following aerial tree inspection	Emergence survey undertaken and result	Within Mona Onshore Development Area
301500	373503	Oak	14	Mature	Low	No	No further action needed	No	N/A survey not undertaken	No	Within
301485	373485	Oak	14	Mature	Moderate	Yes	Aerial tree inspection required	No	N/A survey not undertaken	No	Within
301482	373480	Oak	14	Mature	Moderate	Yes	Aerial tree inspection required	No	N/A survey not undertaken	No	Within
301459	373458	Oak	12	Mature	Moderate	No	Endoscope from ladder	No	N/A survey not undertaken	No	Within
301416	373409	Oak	13	Mature	Low	No	No further action needed	No	N/A survey not undertaken	No	Within
301412	373404	Oak	9	Mature	Moderate	No	Aerial tree inspection required	No	N/A survey not undertaken	No	Within
301397	373390	Unknown	9	Dead	High	Yes	Nocturnal survey	No	N/A survey not undertaken	No	Within
301354	373430	Oak	14	Mature	Moderate	No	Aerial tree inspection required	No	N/A survey not undertaken	No	Within
301344	373439	Oak	14	Mature	Moderate	No	Aerial tree inspection required	No	N/A survey not undertaken	No	Within
301321	373457	Oak	12	Mature	Moderate	No	Aerial tree inspection required	No	N/A survey not undertaken	No	Within

MONA OFFSHORE WIND PROJECT

X coordinate	Y coordinate	Tree species	Tree height (m)	Tree condition	GLRA result	Hibernation potential	Further action required following GLRA	Aerial tree inspection undertaken	Suitability of tree following aerial tree inspection	Emergence survey undertaken and result	Within Mona Onshore Development Area
301331	373444	Oak	12	Mature	Moderate	No	Aerial tree inspection required	No	N/A survey not undertaken	No	Within
301360	373419	Oak	12	Mature	Moderate	No	No further action needed	No	N/A survey not undertaken	No	Within
301461	373331	Oak	13	Mature	Moderate	No	Aerial tree inspection required	No	N/A survey not undertaken	No	Within
301361	373276	Oak	12	Mature	Moderate	No	No further action needed	No	N/A survey not undertaken	No	Outside
301286	373304	Oak	9	Mature	Moderate	No	Aerial tree inspection required	No	N/A survey not undertaken	No	Outside
301212	373351	Oak	13	Mature	Moderate	No	Aerial tree inspection required	No	N/A survey not undertaken	No	Outside
299254	373271	Oak	15	Mature	Moderate	No	Aerial tree inspection required	No	N/A survey not undertaken	No	Within
299233	373264	Oak	12	Mature	Low	No	No further action needed	No	N/A survey not undertaken	No	Within
299257	373077	Oak	12	Mature	Moderate	No	Aerial tree inspection required	No	N/A survey not undertaken	No	Outside

MONA OFFSHORE WIND PROJECT

X coordinate	Y coordinate	Tree species	Tree height (m)	Tree condition	GLRA result	Hibernation potential	Further action required following GLRA	Aerial tree inspection undertaken	Suitability of tree following aerial tree inspection	Emergence survey undertaken and result	Within Mona Onshore Development Area
299256	373091	Oak	13	Mature	High	Yes	Aerial tree inspection required	No	N/A survey not undertaken	No	Outside
299238	373104	Oak	16	Mature	Moderate	No	Aerial tree inspection required	No	N/A survey not undertaken	No	Outside
299212	373107	Oak	16	Mature	Moderate	Yes	Aerial tree inspection required	No	N/A survey not undertaken	No	Outside
300279	372616	Oak	14	Dead	Moderate	Yes	Aerial tree inspection required	No	N/A survey not undertaken	No	Outside
299013	373358	Oak	12	Mature	Moderate	Yes	Aerial tree inspection required	No	N/A survey not undertaken	No	Outside
301219	372876	Ash	12	Semi-mature	Low	No	No further action needed	No	N/A survey not undertaken	No	Outside
301202	372905	Ash	12	Semi-mature	Low	No	No further action needed	No	N/A survey not undertaken	No	Outside
293548	373640	Oak	12	Mature	Moderate	No	Aerial tree inspection required	No	N/A survey not undertaken	No	Outside
293530	373657	Oak	12	Mature	Moderate	No	Aerial tree inspection required	No	N/A survey not undertaken	No	Outside

MONA OFFSHORE WIND PROJECT

X coordinate	Y coordinate	Tree species	Tree height (m)	Tree condition	GLRA result	Hibernation potential	Further action required following GLRA	Aerial tree inspection undertaken	Suitability of tree following aerial tree inspection	Emergence survey undertaken and result	Within Mona Onshore Development Area
293513	373668	Oak	14	Mature	High	Yes	Aerial tree inspection required	No	N/A survey not undertaken	No	Within
293508	373673	Ash	14	Mature	Moderate	Yes	Aerial tree inspection required	No	N/A survey not undertaken	No	Within
293460	373715	Oak	10	Mature	Moderate	Yes	Aerial tree inspection required	No	N/A survey not undertaken	No	Within
293446	373731	Oak	15	Mature	Moderate	Yes	Aerial tree inspection required	No	N/A survey not undertaken	No	Within
293419	373746	Oak	14	Mature	Moderate	Yes	Aerial tree inspection required	No	N/A survey not undertaken	No	Within
293453	373890	Oak	13	Mature	Moderate	Yes	Aerial tree inspection required	No	N/A survey not undertaken	No	Within
293460	373898	Oak	13	Mature	Moderate	Yes	Aerial tree inspection required	No	N/A survey not undertaken	No	Within
293474	373910	Oak	12	Mature	Moderate	Yes	Aerial tree inspection required	No	N/A survey not undertaken	No	Within
293495	373923	Oak	10	Mature	Moderate	Yes	Aerial tree inspection required	No	N/A survey not undertaken	No	Within

MONA OFFSHORE WIND PROJECT

X coordinate	Y coordinate	Tree species	Tree height (m)	Tree condition	GLRA result	Hibernation potential	Further action required following GLRA	Aerial tree inspection undertaken	Suitability of tree following aerial tree inspection	Emergence survey undertaken and result	Within Mona Onshore Development Area
293497	373924	Oak	10	Mature	Low	No	No further action needed	No	N/A survey not undertaken	No	Within
293510	373929	Oak	8	Mature	Low	No	No further action needed	No	N/A survey not undertaken	No	Within
293512	373930	Oak	10	Mature	Moderate	No	Aerial tree inspection required	No	N/A survey not undertaken	No	Within
293529	373936	Oak	13	Mature	Moderate	Yes	Aerial tree inspection required	No	N/A survey not undertaken	No	Within
293447	373884	Ash	12	Mature	Low	No	No further action needed	No	N/A survey not undertaken	No	Within
293450	373888	Oak	12	Semi-mature	Low	No	No further action needed	No	N/A survey not undertaken	No	Within
293455	373893	Oak	12	Semi-mature	Low	No	No further action needed	No	N/A survey not undertaken	No	Within
293456	373894	Oak	12	Semi-mature	Low	No	No further action needed	No	N/A survey not undertaken	No	Within
293459	373895	Prunus sp	8	Semi-mature	Low	No	No further action needed	No	N/A survey not undertaken	No	Within

MONA OFFSHORE WIND PROJECT

X coordinate	Y coordinate	Tree species	Tree height (m)	Tree condition	GLRA result	Hibernation potential	Further action required following GLRA	Aerial tree inspection undertaken	Suitability of tree following aerial tree inspection	Emergence survey undertaken and result	Within Mona Onshore Development Area
293465	373904	Oak	8	Semi-mature	Low	No	No further action needed	No	N/A survey not undertaken	No	Within
293468	373906	Oak	8	Immature	Low	No	No further action needed	No	N/A survey not undertaken	No	Within
293470	373908	Oak	9	Immature	Low	No	No further action needed	No	N/A survey not undertaken	No	Within
293476	373912	Prunus sp	6	Semi-mature	Low	No	No further action needed	No	N/A survey not undertaken	No	Within
293480	373915	Oak	9	Immature	Low	No	No further action needed	No	N/A survey not undertaken	No	Within
293484	373917	Oak	10	Semi-mature	Low	No	No further action needed	No	N/A survey not undertaken	No	Within
293485	373918	Oak	6	Dead	Moderate	Yes	Endoscope from ladder	No	N/A survey not undertaken	No	Within
293488	373920	Prunus sp	9	Mature	Moderate	No	Endoscope from ladder	No	N/A survey not undertaken	No	Within
293490	373921	Oak	13	Mature	Moderate	No	Aerial tree inspection required	No	N/A survey not undertaken	No	Within
293517	373932	Oak	9	Semi-mature	Low	No	No further action needed	No	N/A survey not undertaken	No	Within

MONA OFFSHORE WIND PROJECT

X coordinate	Y coordinate	Tree species	Tree height (m)	Tree condition	GLRA result	Hibernation potential	Further action required following GLRA	Aerial tree inspection undertaken	Suitability of tree following aerial tree inspection	Emergence survey undertaken and result	Within Mona Onshore Development Area
293518	373933	Hawthorn	7	Mature	Low	No	No further action needed	No	N/A survey not undertaken	No	Within
293532	373937	Hawthorn	7	Mature	Low	No	No further action needed	No	N/A survey not undertaken	No	Within
292959	374927	Oak	14	Veteran	Moderate	No	Aerial tree inspection required	No	N/A survey not undertaken	No	Within
293142	375019	Ash	18	Veteran	Moderate	No	Aerial tree inspection required	No	N/A survey not undertaken	No	Outside
293118	375052	Ash	16	Mature	Moderate	No	Aerial tree inspection required	No	N/A survey not undertaken	No	Outside
293120	375056	Oak	14	Mature	High	Yes	Aerial tree inspection required	No	N/A survey not undertaken	No	Outside
293102	375133	Ash	13	Mature	Low	No	Aerial tree inspection required	No	N/A survey not undertaken	No	Outside
293072	375151	Oak	20	Veteran	High	Yes	Aerial tree inspection required	No	N/A survey not undertaken	No	Outside
293068	375153	Ash	20	Veteran	High	Yes	Aerial tree inspection required	No	N/A survey not undertaken	No	Outside

MONA OFFSHORE WIND PROJECT

X coordinate	Y coordinate	Tree species	Tree height (m)	Tree condition	GLRA result	Hibernation potential	Further action required following GLRA	Aerial tree inspection undertaken	Suitability of tree following aerial tree inspection	Emergence survey undertaken and result	Within Mona Onshore Development Area
293052	375164	Oak	18	Mature	Moderate	No	Aerial tree inspection required	No	N/A survey not undertaken	No	Outside
293044	375168	Ash	20	Semi-mature	Moderate	No	Aerial tree inspection required	No	N/A survey not undertaken	No	Outside
293018	375160	Alder	12	Mature	High	Yes	Aerial tree inspection required	No	N/A survey not undertaken	No	Outside
293020	375164	Alder	6	Semi-mature	Moderate	No	Endoscope from ground	No	N/A survey not undertaken	No	Outside
293004	375138	Ash	12	Mature	Moderate	No	Endoscope from ground	No	N/A survey not undertaken	No	Outside
293002	375139	Alder	20	Mature	Moderate	No	Aerial tree inspection required	No	N/A survey not undertaken	No	Outside
293002	375134	Ash	12	Mature	Low	No	Aerial tree inspection required	No	N/A survey not undertaken	No	Outside
293001	375133	Ash	22	Mature	Moderate	No	Aerial tree inspection required	No	N/A survey not undertaken	No	Outside
293001	375130	Alder	15	Mature	Low	No	Aerial tree inspection required	No	N/A survey not undertaken	No	Outside
292995	375116	alder	22	Mature	Moderate	No	Aerial tree inspection required	No	N/A survey not undertaken	No	Outside

MONA OFFSHORE WIND PROJECT

X coordinate	Y coordinate	Tree species	Tree height (m)	Tree condition	GLRA result	Hibernation potential	Further action required following GLRA	Aerial tree inspection undertaken	Suitability of tree following aerial tree inspection	Emergence survey undertaken and result	Within Mona Onshore Development Area
292995	375115	alder	6	Mature	High	Yes	Endoscope from ground	No	N/A survey not undertaken	No	Outside
292995	375117	Ash	24	Mature	Moderate	No	Aerial tree inspection required	No	N/A survey not undertaken	No	Outside
292986	375104	alder	10	Mature	High	Yes	Aerial tree inspection required	No	N/A survey not undertaken	No	Outside
292965	375074	alder	10	Mature	Moderate	No	Endoscope from ladder	No	N/A survey not undertaken	No	Within
292964	375036	Ash	20	Mature	Moderate	No	Aerial tree inspection required	No	N/A survey not undertaken	No	Within
292960	375034	Ash	20	Mature	Low	No	Aerial tree inspection required	No	N/A survey not undertaken	No	Within
299832	373436	Ash	12	Mature	Low	No	Aerial tree inspection required	No	N/A survey not undertaken	No	Outside
299740	373373	Sycamore	16	Mature	Low	No	Aerial tree inspection required	No	N/A survey not undertaken	No	Outside
299741	373369	Oak	28	Mature	Moderate	No	Aerial tree inspection required	No	N/A survey not undertaken	No	Outside
299727	373366	Ash	12	Semi-mature	Low	No	Aerial tree inspection required	No	N/A survey not undertaken	No	Outside

MONA OFFSHORE WIND PROJECT

X coordinate	Y coordinate	Tree species	Tree height (m)	Tree condition	GLRA result	Hibernation potential	Further action required following GLRA	Aerial tree inspection undertaken	Suitability of tree following aerial tree inspection	Emergence survey undertaken and result	Within Mona Onshore Development Area
299660	373325	Wych elm	12	Mature	Moderate	No	Aerial tree inspection required	No	N/A survey not undertaken	No	Outside
299632	373306	Wych elm	10	Dead	Low	No	No further action needed	No	N/A survey not undertaken	No	Outside
293459	373910	Ash	14	Mature	Moderate	No	Aerial tree inspection required	No	N/A survey not undertaken	No	Within
293398	373860	Ash	5	Mature	Moderate	No	Aerial tree inspection required	No	N/A survey not undertaken	No	Within
293365	373828	Ash	6	Semi-mature	Negligible	No	No further action needed	No	N/A survey not undertaken	No	Outside
293359	373823	Sycamore	5	Semi-mature	Negligible	No	No further action needed	No	N/A survey not undertaken	No	Outside
293357	373822	Sycamore	8	Semi-mature	Negligible	No	No further action needed	No	N/A survey not undertaken	No	Outside
293354	373820	Oak	8	Semi-mature	Negligible	No	No further action needed	No	N/A survey not undertaken	No	Outside
293352	373818	Sycamore	9	Semi-mature	Negligible	No	No further action needed	No	N/A survey not undertaken	No	Outside

MONA OFFSHORE WIND PROJECT

X coordinate	Y coordinate	Tree species	Tree height (m)	Tree condition	GLRA result	Hibernation potential	Further action required following GLRA	Aerial tree inspection undertaken	Suitability of tree following aerial tree inspection	Emergence survey undertaken and result	Within Mona Onshore Development Area
293350	373817	Sycamore	6	Semi-mature	Negligible	No	No further action needed	No	N/A survey not undertaken	No	Outside
293349	373816	Oak	7	Semi-mature	Negligible	No	No further action needed	No	N/A survey not undertaken	No	Outside
293347	373814	Ash	7	Semi-mature	Negligible	No	No further action needed	No	N/A survey not undertaken	No	Outside
293344	373812	Oak	8	Semi-mature	Negligible	No	No further action needed	No	N/A survey not undertaken	No	Outside
293341	373807	Ash	10	Mature	Negligible	No	No further action needed	No	N/A survey not undertaken	No	Outside
293337	373800	Ash	12	Mature	Negligible	No	No further action needed	No	N/A survey not undertaken	No	Outside
293331	373799	Oak	12	Mature	Low	No	No further action needed	No	N/A survey not undertaken	No	Outside
293548	373947	Ash	7	Semi-mature	Negligible	No	No further action needed	No	N/A survey not undertaken	No	Within
293560	373950	Oak	9	Mature	Low	No	No further action needed	No	N/A survey not undertaken	No	Within

MONA OFFSHORE WIND PROJECT

X coordinate	Y coordinate	Tree species	Tree height (m)	Tree condition	GLRA result	Hibernation potential	Further action required following GLRA	Aerial tree inspection undertaken	Suitability of tree following aerial tree inspection	Emergence survey undertaken and result	Within Mona Onshore Development Area
293423	373956	Ash	11	Mature	Low	No	No further action needed	No	N/A survey not undertaken	No	Within
293429	373955	Ash	11	Mature	Moderate	No	Endoscope from ladder	No	N/A survey not undertaken	No	Within
293447	373942	Ash	12	Mature	Low	No	No further action needed	No	N/A survey not undertaken	No	Within
293413	373955	Ash	6	Semi-mature	Low	No	No further action needed	No	N/A survey not undertaken	No	Within
293407	373961	Ash	7	Semi-mature	Negligible	No	No further action needed	No	N/A survey not undertaken	No	Within
293397	373959	Ash	7	Semi-mature	Negligible	No	No further action needed	No	N/A survey not undertaken	No	Within
293357	373973	Ash	10	Mature	Negligible	No	No further action needed	No	N/A survey not undertaken	No	Within
293351	373975	Ash	13	Mature	Moderate	No	Aerial tree inspection required	No	N/A survey not undertaken	No	Within
293293	374010	Oak	5	Semi-mature	Moderate	No	Endoscope from ladder	No	N/A survey not undertaken	No	Outside
293294	374009	Ash	12	Mature	Moderate	No	Endoscope from ladder	No	N/A survey not undertaken	No	Outside

MONA OFFSHORE WIND PROJECT

X coordinate	Y coordinate	Tree species	Tree height (m)	Tree condition	GLRA result	Hibernation potential	Further action required following GLRA	Aerial tree inspection undertaken	Suitability of tree following aerial tree inspection	Emergence survey undertaken and result	Within Mona Onshore Development Area
293294	374010	Ash	12	Mature	Moderate	No	Aerial tree inspection required	No	N/A survey not undertaken	No	Outside
293295	374008	Oak	12	Mature	Low	No	No further action needed	No	N/A survey not undertaken	No	Outside
293281	374015	Oak	11	Mature	Low	No	No further action needed	No	N/A survey not undertaken	No	Outside
293270	374029	Oak	10	Semi-mature	Negligible	No	No further action needed	No	N/A survey not undertaken	No	Outside
293258	374032	Oak	15	Veteran	High	No	Aerial tree inspection required	No	N/A survey not undertaken	No	Outside
293256	374046	Oak	10	Mature	Moderate	No	Aerial tree inspection required	No	N/A survey not undertaken	No	Outside
293247	374051	Oak	13	Mature	Moderate	No	Aerial tree inspection required	No	N/A survey not undertaken	No	Outside
293239	374060	Oak	13	Mature	Moderate	No	Aerial tree inspection required	No	N/A survey not undertaken	No	Outside
293228	374071	Oak	12	Veteran	Moderate	No	Aerial tree inspection required	No	N/A survey not undertaken	No	Outside

MONA OFFSHORE WIND PROJECT

X coordinate	Y coordinate	Tree species	Tree height (m)	Tree condition	GLRA result	Hibernation potential	Further action required following GLRA	Aerial tree inspection undertaken	Suitability of tree following aerial tree inspection	Emergence survey undertaken and result	Within Mona Onshore Development Area
293225	374074	Oak	12	Mature	Negligible	No	No further action needed	No	N/A survey not undertaken	No	Outside
293225	374075	Oak	10	Mature	Negligible	No	No further action needed	No	N/A survey not undertaken	No	Outside
293223	374077	Oak	11	Mature	Low	No	No further action needed	No	N/A survey not undertaken	No	Outside
293222	374076	Oak	8	Semi-mature	Negligible	No	No further action needed	No	N/A survey not undertaken	No	Outside
293218	374079	Oak	7	Mature	Moderate	No	Endoscope from ladder	No	N/A survey not undertaken	No	Outside
293216	374081	Oak	14	Mature	Moderate	No	Aerial tree inspection required	No	N/A survey not undertaken	No	Outside
293206	374089	Oak	8	Mature	High	Yes	No further action needed	No	N/A survey not undertaken	No	Outside
293202	374094	Oak	18	Veteran	Moderate	No	Aerial tree inspection required	No	N/A survey not undertaken	No	Outside
293186	374097	Oak	15	Mature	Moderate	No	Aerial tree inspection required	No	N/A survey not undertaken	No	Outside

MONA OFFSHORE WIND PROJECT

X coordinate	Y coordinate	Tree species	Tree height (m)	Tree condition	GLRA result	Hibernation potential	Further action required following GLRA	Aerial tree inspection undertaken	Suitability of tree following aerial tree inspection	Emergence survey undertaken and result	Within Mona Onshore Development Area
292389	375701	Oak	15	Mature	High	No	Aerial tree inspection required	No	N/A survey not undertaken	No	Outside
292283	375726	Oak	15	Mature	Moderate	No	Aerial tree inspection required	No	N/A survey not undertaken	No	Outside
292249	375733	Sycamore	15	Mature	Moderate	No	Aerial tree inspection required	No	N/A survey not undertaken	No	Outside
292683	375674	Beech	7	Semi-mature	Negligible	No	No further action needed	No	N/A survey not undertaken	No	Outside
292725	375656	Beech	7	Semi-mature	Negligible	No	No further action needed	No	N/A survey not undertaken	No	Outside
292742	375651	Beech	7	Semi-mature	Negligible	No	No further action needed	No	N/A survey not undertaken	No	Outside
302783	373772	Oak	6	Mature	Moderate	No	Aerial tree inspection required	No	N/A survey not undertaken	No	Outside
302779	373771	Oak	14	Mature	Moderate	Yes	Aerial tree inspection required	No	N/A survey not undertaken	No	Outside
302773	373770	Oak	12	Mature	Moderate	No	Aerial tree inspection required	No	N/A survey not undertaken	No	Outside

MONA OFFSHORE WIND PROJECT

X coordinate	Y coordinate	Tree species	Tree height (m)	Tree condition	GLRA result	Hibernation potential	Further action required following GLRA	Aerial tree inspection undertaken	Suitability of tree following aerial tree inspection	Emergence survey undertaken and result	Within Mona Onshore Development Area
302752	373771	Oak	16	Mature	Moderate	No	Aerial tree inspection required	No	N/A survey not undertaken	No	Outside
302751	373770	Oak	17	Mature	Moderate	No	Aerial tree inspection required	No	N/A survey not undertaken	No	Outside
302741	373769	Oak	9	Mature	Moderate	No	Aerial tree inspection required	No	N/A survey not undertaken	No	Outside
302732	373766	Oak	11	Mature	Moderate	No	Aerial tree inspection required	No	N/A survey not undertaken	No	Outside
302727	373770	Oak	15	Mature	Low	No	No further action needed	No	N/A survey not undertaken	No	Outside
302717	373767	Oak	8	Mature	Moderate	Yes	Endoscope from ladder	No	N/A survey not undertaken	No	Outside
302698	373763	Oak	8	Mature	Low	No	No further action needed	No	N/A survey not undertaken	No	Outside
302669	373748	Oak	12	Mature	Moderate	No	Aerial tree inspection required	No	N/A survey not undertaken	No	Outside
302652	373747	Oak	13	Mature	Moderate	No	Aerial tree inspection required	No	N/A survey not undertaken	No	Outside
302633	373737	Oak	15	Mature	Moderate	No	Nocturnal survey	No	N/A survey not undertaken	No	Outside

MONA OFFSHORE WIND PROJECT

X coordinate	Y coordinate	Tree species	Tree height (m)	Tree condition	GLRA result	Hibernation potential	Further action required following GLRA	Aerial tree inspection undertaken	Suitability of tree following aerial tree inspection	Emergence survey undertaken and result	Within Mona Onshore Development Area
302620	373720	Oak	9	Mature	Moderate	No	Aerial tree inspection required	No	N/A survey not undertaken	No	Outside
302508	373610	Oak	10	Mature	Moderate	No	Aerial tree inspection required	No	N/A survey not undertaken	No	Outside
302490	373609	Oak	7	Mature	Low	No	No further action needed	No	N/A survey not undertaken	No	Outside
302482	373521	Oak	14	Mature	Moderate	No	Aerial tree inspection required	No	N/A survey not undertaken	No	Outside
302429	373629	Oak	9	Mature	Moderate	No	Aerial tree inspection required	No	N/A survey not undertaken	No	Outside
300997	373456	Oak	13	Mature	High	Yes	Aerial tree inspection required	No	N/A survey not undertaken	No	Outside
300994	373439	Oak	12	Mature	Moderate	No	Aerial tree inspection required	No	N/A survey not undertaken	No	Outside
300984	373418	Oak	15	Veteran	High	Yes	Aerial tree inspection required	No	N/A survey not undertaken	No	Outside
300877	373502	Oak	9	Veteran	High	No	Nocturnal survey	No	N/A survey not undertaken	No	Outside

MONA OFFSHORE WIND PROJECT

X coordinate	Y coordinate	Tree species	Tree height (m)	Tree condition	GLRA result	Hibernation potential	Further action required following GLRA	Aerial tree inspection undertaken	Suitability of tree following aerial tree inspection	Emergence survey undertaken and result	Within Mona Onshore Development Area
300812	373415	Oak	15	Mature	Moderate	No	Aerial tree inspection required	No	N/A survey not undertaken	No	Outside
300804	373402	Oak	12	Mature	Moderate	No	Aerial tree inspection required	No	N/A survey not undertaken	No	Outside
300944	373601	Oak	13	Mature	Low	No	No further action needed	No	N/A survey not undertaken	No	Outside
300961	373618	Oak	11	Mature	Moderate	No	Aerial tree inspection required	No	N/A survey not undertaken	No	Outside
301011	373678	Oak	11	Mature	Moderate	No	Aerial tree inspection required	No	N/A survey not undertaken	No	Outside
301014	373683	Oak	12	Mature	Moderate	No	Aerial tree inspection required	No	N/A survey not undertaken	No	Outside
301015	373687	Oak	7	Mature	Moderate	No	Aerial tree inspection required	No	N/A survey not undertaken	No	Outside
300830	373531	Oak	9	Mature	Moderate	Yes	Aerial tree inspection required	No	N/A survey not undertaken	No	Outside
300829	373526	Oak	11	Mature	Moderate	No	Aerial tree inspection required	No	N/A survey not undertaken	No	Outside

MONA OFFSHORE WIND PROJECT

X coordinate	Y coordinate	Tree species	Tree height (m)	Tree condition	GLRA result	Hibernation potential	Further action required following GLRA	Aerial tree inspection undertaken	Suitability of tree following aerial tree inspection	Emergence survey undertaken and result	Within Mona Onshore Development Area
301148	373643	Oak	16	Mature	Moderate	Yes	Aerial tree inspection required	No	N/A survey not undertaken	No	Outside
301142	373632	Oak	14	Mature	Moderate	No	Aerial tree inspection required	No	N/A survey not undertaken	No	Outside
301128	373608	Oak	11	Mature	Moderate	No	Aerial tree inspection required	No	N/A survey not undertaken	No	Outside
301121	373596	Oak	10	Mature	Moderate	No	Aerial tree inspection required	No	N/A survey not undertaken	No	Outside
301094	373566	Oak	12	Mature	Moderate	No	Aerial tree inspection required	No	N/A survey not undertaken	No	Outside
301073	373581	Oak	10	Mature	Low	No	No further action needed	No	N/A survey not undertaken	No	Outside
301048	373604	Oak	12	Mature	Moderate	No	Aerial tree inspection required	No	N/A survey not undertaken	No	Outside
301030	373613	Oak	13	Mature	Moderate	No	Aerial tree inspection required	No	N/A survey not undertaken	No	Outside

MONA OFFSHORE WIND PROJECT

Appendix B: Raw survey results - structures

Table A. 2: Raw survey results – structures.

X coordinate	Y coordinate	Structure type	Structure description	Loft or void present (Yes/No)	Suitability for roosting bats recorded during PRA	Hibernation potential	Further survey recommendation	Within Mona Onshore Development Area
295662	374784	Other	Old stone farm building.	No	High	Yes	Emergence surveys	Outside
294437	373747	Building	Stone walled building with corrugated metal roof.	No	Low	No	Inspection of features	Outside
294451	373728	Building	Group of metal roofed stone farm buildings.	No	Moderate	Yes	Emergence surveys	Outside
294477	373757	Building	Group of stone buildings with corrugated metal and slate roof.	No	Moderate	No	Emergence surveys	Outside
294459	373767	Building	Two storey farmhouse with slate roof and gable ends.	Yes	Moderate	Yes	Emergence surveys	Outside
292619	378069	Other	Stone wall with multiple cracks and crevices, patches of mature ivy along entirety of eastern boundary.	No	High	Yes	Emergence surveys	Within

MONA OFFSHORE WIND PROJECT

X coordinate	Y coordinate	Structure type	Structure description	Loft or void present (Yes/No)	Suitability for roosting bats recorded during PRA	Hibernation potential	Further survey recommendation	Within Mona Onshore Development Area
292135	376815	Other	South facing natural rock wall. a couple of good cracks and corners but most others are low or negligible. Endoscope surveys are recommended. If features cannot be fully explored then emergence surveys should be carried out.	No	High	Yes	Emergence surveys	Outside
297091	374252	Building	Four open sided farm buildings.	No	Moderate	Yes	No further surveys required	Outside
297118	374241	Building	Residential farm dwelling.	Yes	High	Yes	No further surveys required	Outside
297157	374230	Building	Agricultural dairy barns.	No	Moderate	Yes	No further surveys required	Outside
295648	374247	Building	Stables.	No	Low	Yes	No further surveys required	Outside
295614	374260	Building	Residential property.	Yes	Low	No	No further surveys required	Outside

MONA OFFSHORE WIND PROJECT

X coordinate	Y coordinate	Structure type	Structure description	Loft or void present (Yes/No)	Suitability for roosting bats recorded during PRA	Hibernation potential	Further survey recommendation	Within Mona Onshore Development Area
296083	374329	Building	Series of agricultural sheds and barns around paddocks.	No	Low	No	No further surveys required	Outside
296066	374313	Building	Residential property.	Yes	Low	Yes	No further surveys required	Outside
296049	374320	Building	Temporary buildings and static caravan.	No	Low	No	No further surveys required	Outside
296004	374098	Building	Derelict farm structure.	No	High	Yes	Emergence surveys	Outside
302168	373707	Building	Residential property.	Yes	Low	No	No further surveys required	Outside
302151	373727	Building	Series of agricultural buildings.	No	Low	No	No further surveys required	Outside
302298	372546	Building	Residential property.	Yes	Moderate	Yes	No further surveys required	Outside
302280	372568	Building	Stone built agricultural building likely to be of moderate suitability. Three other timber barns/sheds of low/negligible suitability.	No	Moderate	Yes	No further surveys required	Outside

MONA OFFSHORE WIND PROJECT

X coordinate	Y coordinate	Structure type	Structure description	Loft or void present (Yes/No)	Suitability for roosting bats recorded during PRA	Hibernation potential	Further survey recommendation	Within Mona Onshore Development Area
301247	372919	Building	Derelict and overgrown old cattle house.	Yes	High	Yes	Emergence surveys	Outside
295893	374239	Building	Timber framed, corrugated metal shed.	No	Low	No	Inspection of features	Outside
301205	372789	Building	Old stone building remains with no roof.	No	High	Yes	No further surveys required	Outside
292323	377591	Other	Stone wall/rampart with numerous crevices into the interior of the structure.	No	High	Yes	Emergence surveys	Within