

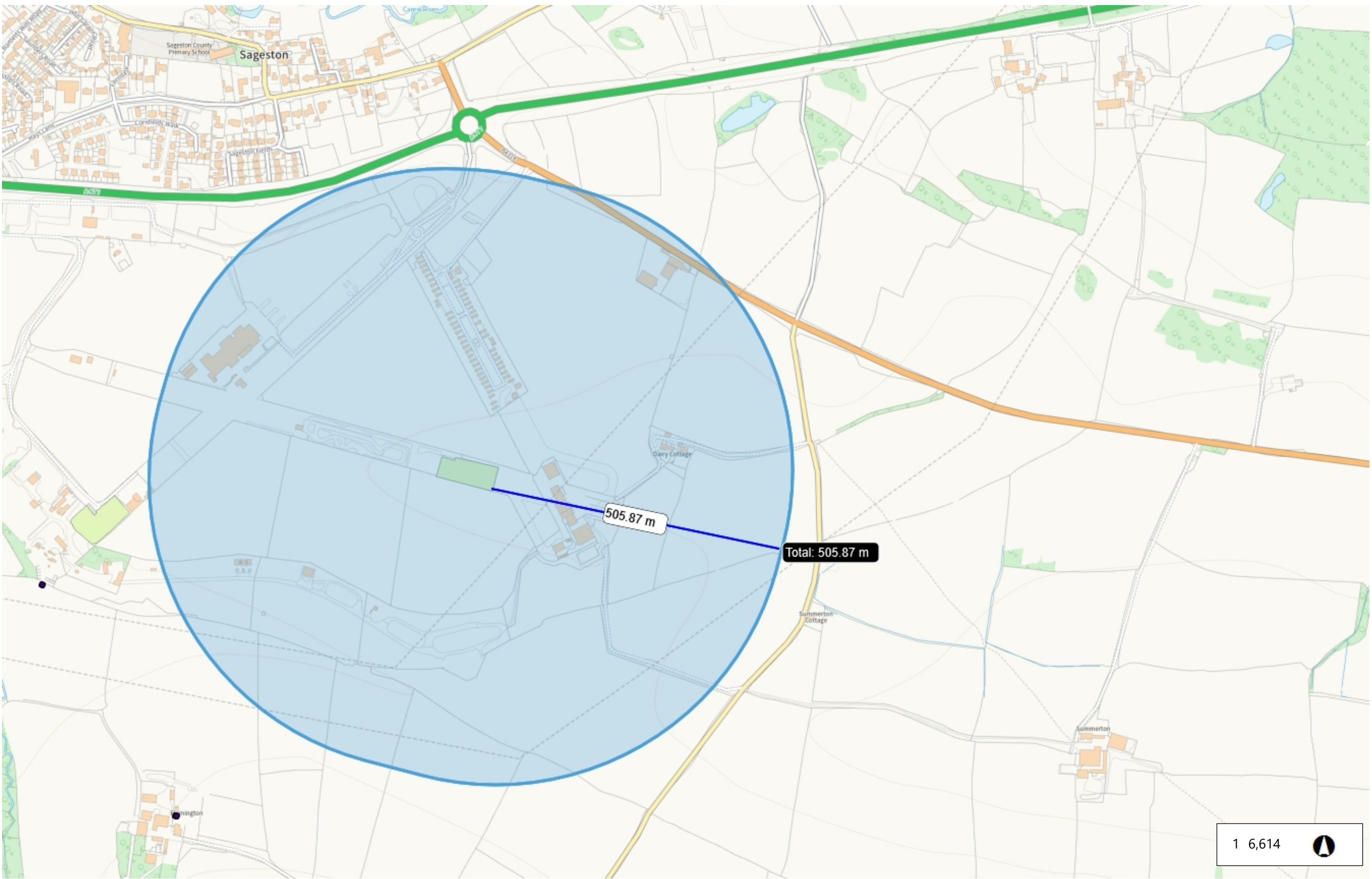

- Legend
- National Parks
  - Area of Outstanding Natural Beauty
  - Ancient Woodland Inventory 2011
    - Ancient Semi Natural Woodland
    - Restored Ancient Woodland Site
    - Plantation on Ancient Woodland Site
    - Ancient Woodland Site of Unknown Category
  - Scheduled Monuments
  - Permit Application Point
    - Application
    - Permit
  - Permit Application Line
    - Application
    - Permit
  - Permit Application Polygon
    - Application
    - Permit

Notes

None in range



0.3 0 0.17 0.3 Kilometers



British\_National\_Grid

© Crown Copyright and database rights Ordnance Survey.Natural Resources Wales, 100019741, 2015. © Hawlfraint y Goron a hawl cronfa ddata Arolwg Ordnans.Cyfoeth Naturiol Cymru, 100019741, 2015.This map is a user generated static output from an Internet mapping site and is for reference only. Data layers that appear on this map may or may not be accurate, current, or otherwise reliable.







### Legend

#### Permit Application Point

- Application
- Permit

#### Permit Application Line

- Application
- Permit

#### Permit Application Polygon

- Application
- Permit

### Notes

cottage 278 m

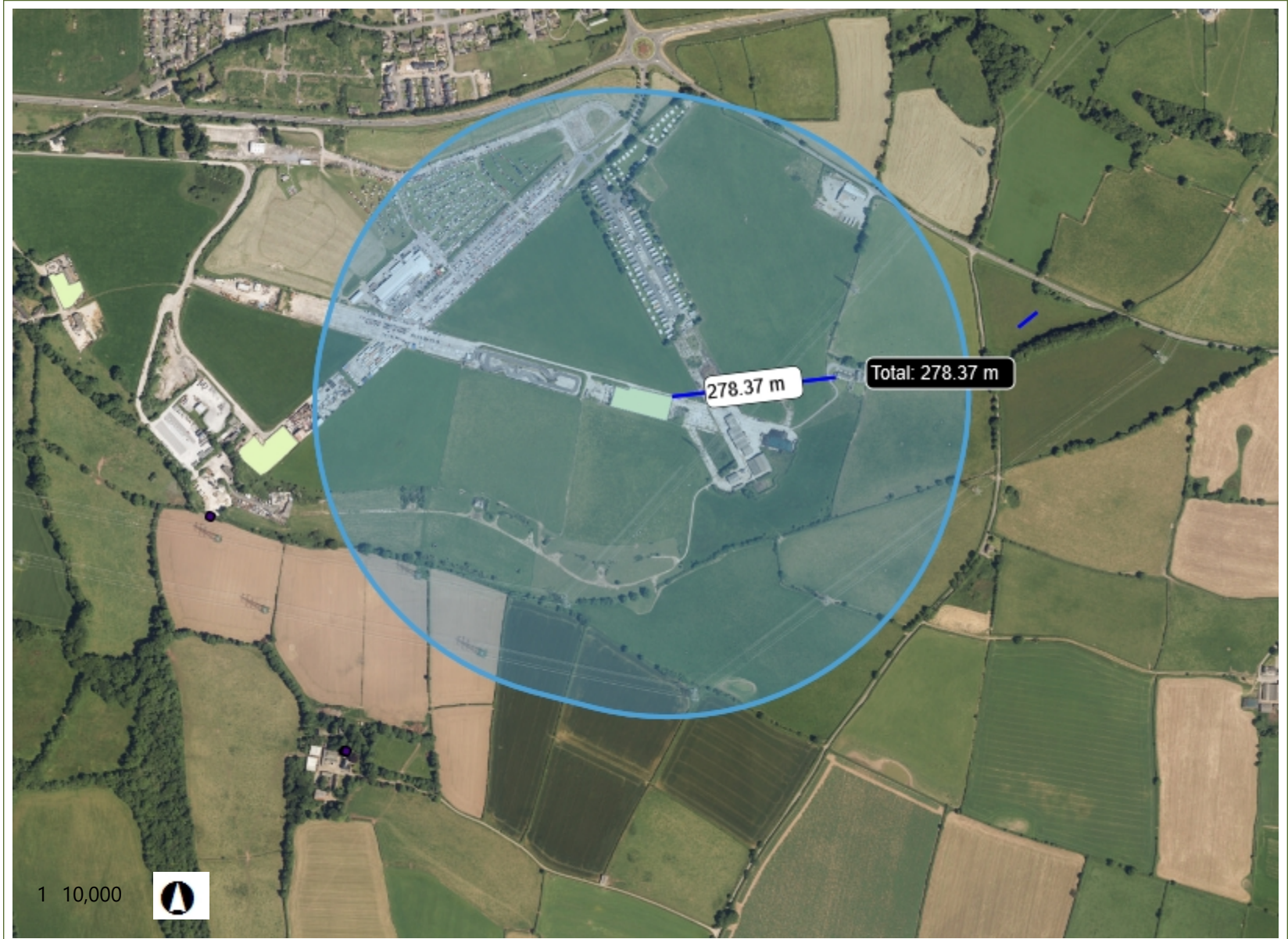

0.5 0 0.25 0.5 Kilometers

British\_National\_Grid

© Crown Copyright and database rights Ordnance Survey, Natural Resources Wales, 100019741, 2015. © Hawlfraint y Goron a hawl cronfa ddata Arolwg Ordnans Cyfoeth Naturiol Cymru, 100019741, 2015. This map is a user generated static output from an Internet mapping site and is for reference only. Data layers that appear on this map may or may not be accurate, current, or otherwise reliable.



## PAN-023899 section 7 species

- LERC PPS Section 7

LERC

Graddfa / Scale: 1:3,307  
Dyddiad / Date: 12/06/2024

Mae'r hawlfraint yn eiddo i gyflenwyr y data ac ni ddylid atgynhychu'r map heb eu caniatâd. Mae rhywfaint o wybodaeth ar Borth CNC yn giplun o'r wybodaeth sy'n cael ei chadw neu'n cael ei diwedddaru'n barhaus gan y sefydliad gwreiddiol. Cyfeiriwch at y metadata am fanylion gan y gallai'r wybodaeth fod yn ddangosol neu'n gynrychioladol yn hytrach nag yn derfynol ar hyn o bryd.

Copyright resides with the data suppliers and the map must not be reproduced without their permission. Some information in NRW Portal is a snapshot of the information that is being maintained or continually updated by the originating organisation. Please refer to the metadata for details as information may be illustrative or representative rather than definitive at this stage.





Legend

Permit Application Point

- Application
- Permit

Permit Application Line

- Application
- Permit

Permit Application Polygon

- Application
- Permit

Notes

Carew Karting - 56 metres  
Hazelbrook Caravan Park 83 metres  
Carew Market 393 metres



0.3 0 0.13 0.3 Kilometers

British\_National\_Grid

© Crown Copyright and database rights Ordnance Survey.Natural Resources Wales, 100019741, 2015. © Hawlfraint y Goron a hawl cronfa ddata Arolwg Ordnans.Cyfoeth Naturiol Cymru, 100019741, 2015.This map is a user generated static output from an Internet mapping site and is for reference only. Data layers that appear on this map may or may not be accurate, current, or otherwise reliable.









Legend

Source Protection Zones Individual

- Zone I - Inner Protection Zone
- Zone II - Outer Protection Zone
- Zone III - Total Catchment
- Zone of Special Interest

Permit Application Point

- Application
- Permit

Permit Application Line

- Application
- Permit

Permit Application Polygon

- Application
- Permit

Notes

The permitted area is within a Milton Spring SPZ 1

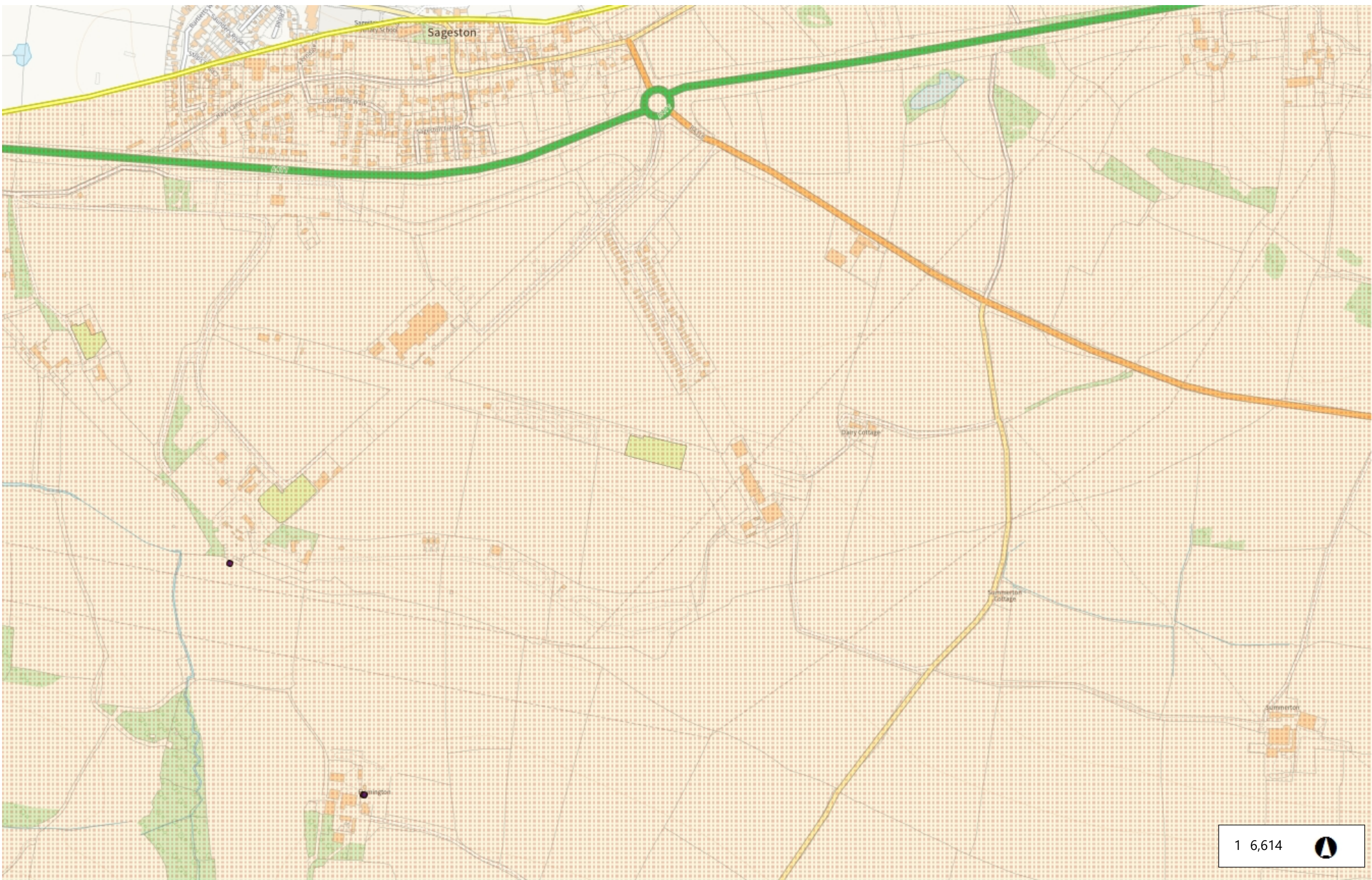

0.3 0 0.17 0.3 Kilometers

British\_National\_Grid

© Crown Copyright and database rights Ordnance Survey.Natural Resources Wales, 100019741, 2015. © Hawlfraint y Goron a hawl cronfa ddata Arolwg Ordnans.Cyfoeth Naturiol Cymru, 100019741, 2015.This map is a user generated static output from an Internet mapping site and is for reference only. Data layers that appear on this map may or may not be accurate, current, or otherwise reliable.







Legend

- Sites of Special Scientific Interest
- Permit Application Point
  - Application
  - Permit
- Permit Application Line
  - Application
  - Permit
- Permit Application Polygon
  - Application
  - Permit

Notes

1,564 metres - Carew Castle  
1,564 metres - Milford Haven Waterway

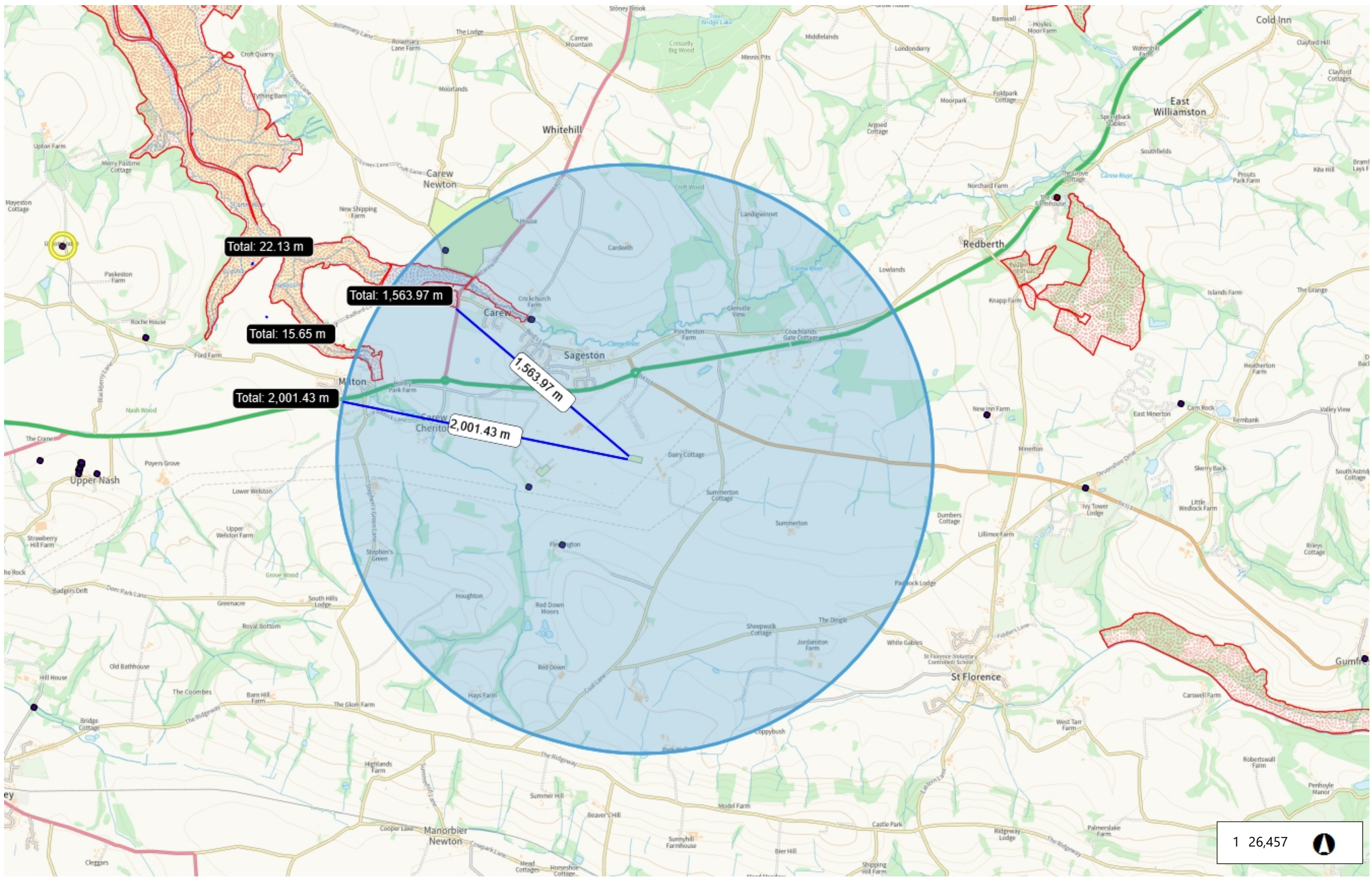

1.3 0 0.67 1.3 Kilometers

British\_National\_Grid

© Crown Copyright and database rights Ordnance Survey, Natural Resources Wales, 100019741, 2015. © Hawlfraint y Goron a hawl cronfa ddata Arolwg Ordnans. Cyfoeth Naturiol Cymru, 100019741, 2015. This map is a user generated static output from an Internet mapping site and is for reference only. Data layers that appear on this map may or may not be accurate, current, or otherwise reliable.







## Legend

### Detailed River Network

- Primary River
- Secondary River
- Tertiary River
- Lake / Reservoir
- Extended Culvert
- Underground River (inferred)
- Canal
- Canal Tunnel

### Water resources permits polygons

- Full Abstraction
- Impoundment
- New Authorisation Full Abstraction
- New Authorisation Transfer Abstraction
- Temporary Abstraction
- Transfer Abstraction

## Notes

none



0.2 0 0.08 0.2 Kilometers

British\_National\_Grid

© Crown Copyright and database rights Ordnance Survey, Natural Resources Wales, 100019741, 2015. © Hawlfraint y Goron a hawl cronfa ddata Arolwg Ordnans Cyfoeth Naturiol Cymru, 100019741, 2015. This map is a user generated static output from an Internet mapping site and is for reference only. Data layers that appear on this map may or may not be accurate, current, or otherwise reliable.







## PAN-023899 flood risk

Graddfa / Scale: 1:3,307  
Dyddiad / Date: 12/06/2024

Mae'r hawlfraint yn eiddo i gyflenwyr y data ac ni ddylid atgynhychu'r map heb eu caniatâd. Mae rhywfaint o wybodaeth ar Borth CNC yn giplun o'r wybodaeth sy'n cael ei chadw neu'n cael ei diweddu'n barhaus gan y sefydliad gwreiddiol. Cyfeiriwch at y metadata am fanylion gan y gallai'r wybodaeth fod yn ddangosol neu'n gynrychioladol yn hytrach nag yn derfynol ar hyn o bryd.

Copyright resides with the data suppliers and the map must not be reproduced without their permission. Some information in NRW Portal is a snapshot of the information that is being maintained or continually updated by the originating organisation. Please refer to the metadata for details as information may be illustrative or representative rather than definitive at this stage.





Legend

- Special Areas of Conservation
- Ramsar Sites
- Marine Conservation Zone
- Proposed Special Protection Areas
- Special Protection Areas
- Proposed Special Areas of Conservation
- Permit Application Point
  - Application
  - Permit
- Permit Application Line
  - Application
  - Permit
- Permit Application Polygon
  - Application
  - Permit

Notes

none

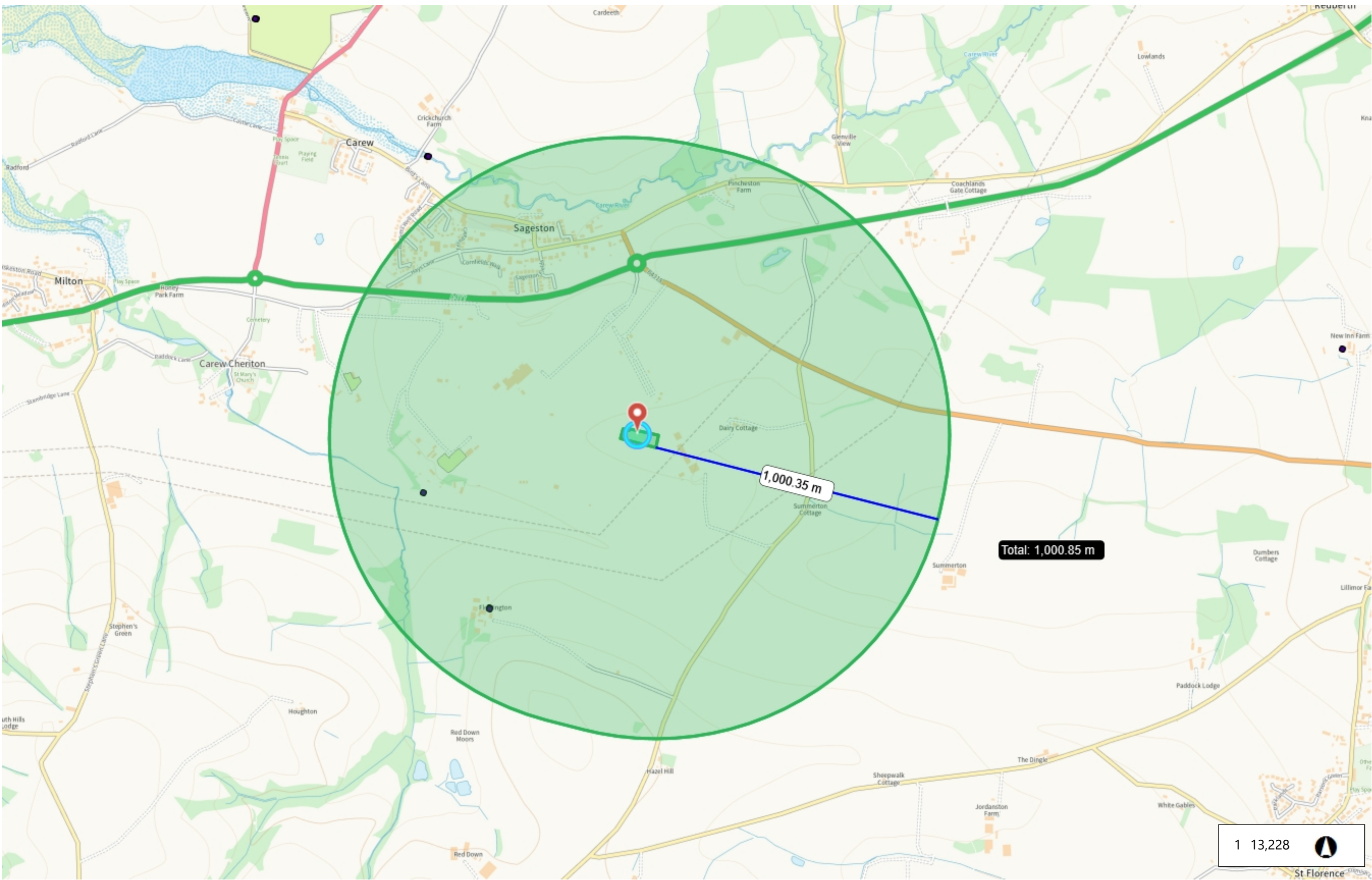

0.7 0 0.34 0.7 Kilometers

British\_National\_Grid

© Crown Copyright and database rights Ordnance Survey, Natural Resources Wales, 100019741, 2015. © Hawlfraint y Goron a hawl cronfa ddata Arolwg Ordnans. Cyfoeth Naturiol Cymru, 100019741, 2015. This map is a user generated static output from an Internet mapping site and is for reference only. Data layers that appear on this map may or may not be accurate, current, or otherwise reliable.

