

CUSTOMER APPROVAL

Date

Approved By  
(Print)

Signed

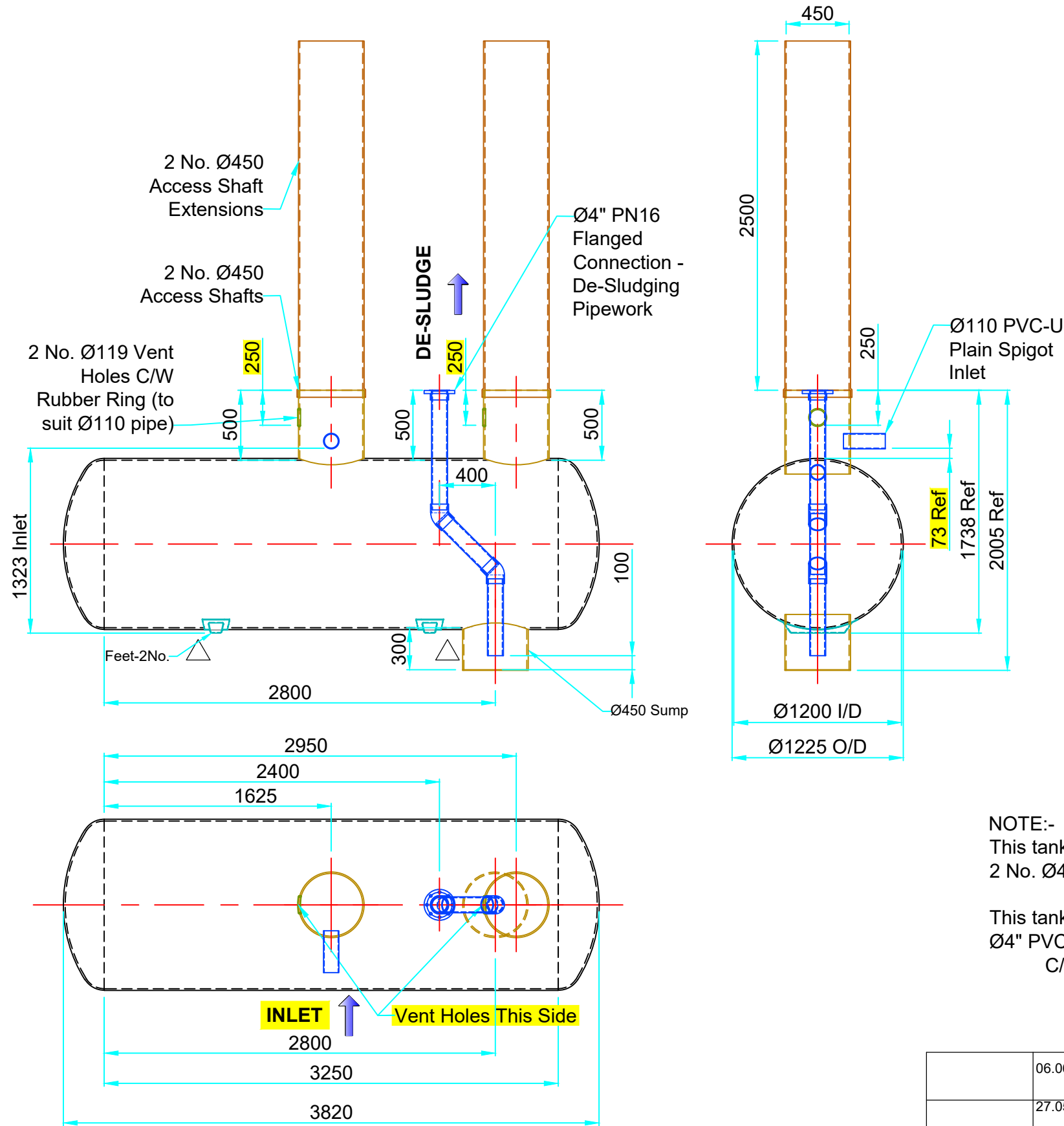

NOTE:-  
This tank is to be Supplied with:  
2 No. Ø450 access Shaft Extensions - 2500mm Long

This tank is to be Supplied loose with:  
Ø4\" PVC-U Pipework - 2500mm Long  
C/W 2 No. Ø4\" Flanged Connection

Key to Symbols: Lifting Point Hold-down strap rib locations where mechanical anchoring is required Manufacturing Joint BoQ's reference no.

	06.06.22	C	Inlet and Rubber rings re-positioned. Issued for APPROVAL		
	27.05.22	B	Access Shafts and Rubber rings re-positioned, modified and repositioned De-sludging Pipework. Issued for APPROVAL		
	23.05.22	A	Issued for APPROVAL		
Distribution	Date	Rev	Issued only for purpose indicated	Date	Appr'd

This drawing is confidential and must not be copied, reproduced or passed to a third party without written permission from  
**SPEL PRODUCTS**

**DIMENSIONS ARE SUBJECT TO DIMENSIONAL TOLERANCES.** If critical, check physically prior to installation

Water table & Burial Depth: The customer must check tank specification is compatible with ground water table level (in winter) and burial depth. If in doubt refer to SPEL Data Manual Section 4 or contact SPEL Products Sales or Technical Department

Title: **SPEL 200 Series Tankstor Underground Tank**  
Contract: **JDP**  
**Arcadis - Carriage Wash Tank, Rail depot**  
Order No.: **D14/153253**

Capacity  
4,000 Ltrs  
Tank Specification  
**HEAVY**  
Laminate Specification  
**GP**

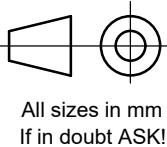

All sizes in mm  
If in doubt ASK!

**SPEL** **SPEL Products**  
Lancaster Road, Shrewsbury  
Shropshire, SY1 3NQ, England  
Telephone: +44 (0)1743 445200  
Facsimile: +44 (0) 1743 465442

Drawn **RR**  
Checked **SRB**  
Date **18.05.22**  
Scale **1:20 Sheet A3**

Internal Customer Ref  
**T31051 23707/005**  
Drawing No.  
**T31051 23707\_005**  
Rev  
**C**