

NOTES

1. PREPARE SITE - SLOPE SHAPED TO 30 DEGREES AND AREA DRESSED TO BE FREE OF SOIL CLODS, CLUMPS, ROOTS, STUMPS, ROCKS OR VEHICLE IMPRINTS.
2. EXCAVATE ANCHOR TRENCHES AT THE TOE AND SHOULDER OF BANK AT LEAST 300mm DEEP.
3. SEEDING - 30G/M2 OF INDIGENOUS SEED ABOVE WATER LEVEL.
4. PLACE MATTING - START WITHIN TRENCH AND PIN AT 1M CENTERS.
5. BACKFILL ANCHOR TRENCHES AND COMPACT.
6. SECURE OVERLAPS - ENSURE AT LEAST 300mm OVERLAP AT 1M CENTERS.
7. INTERMEDIATE PINNING - 1 PIN PER 3-4M²
8. TOPSOIL FILLING - 10-20mm FRAGILE SOIL
9. OVERLAP BETWEEN ROLLS 300mm

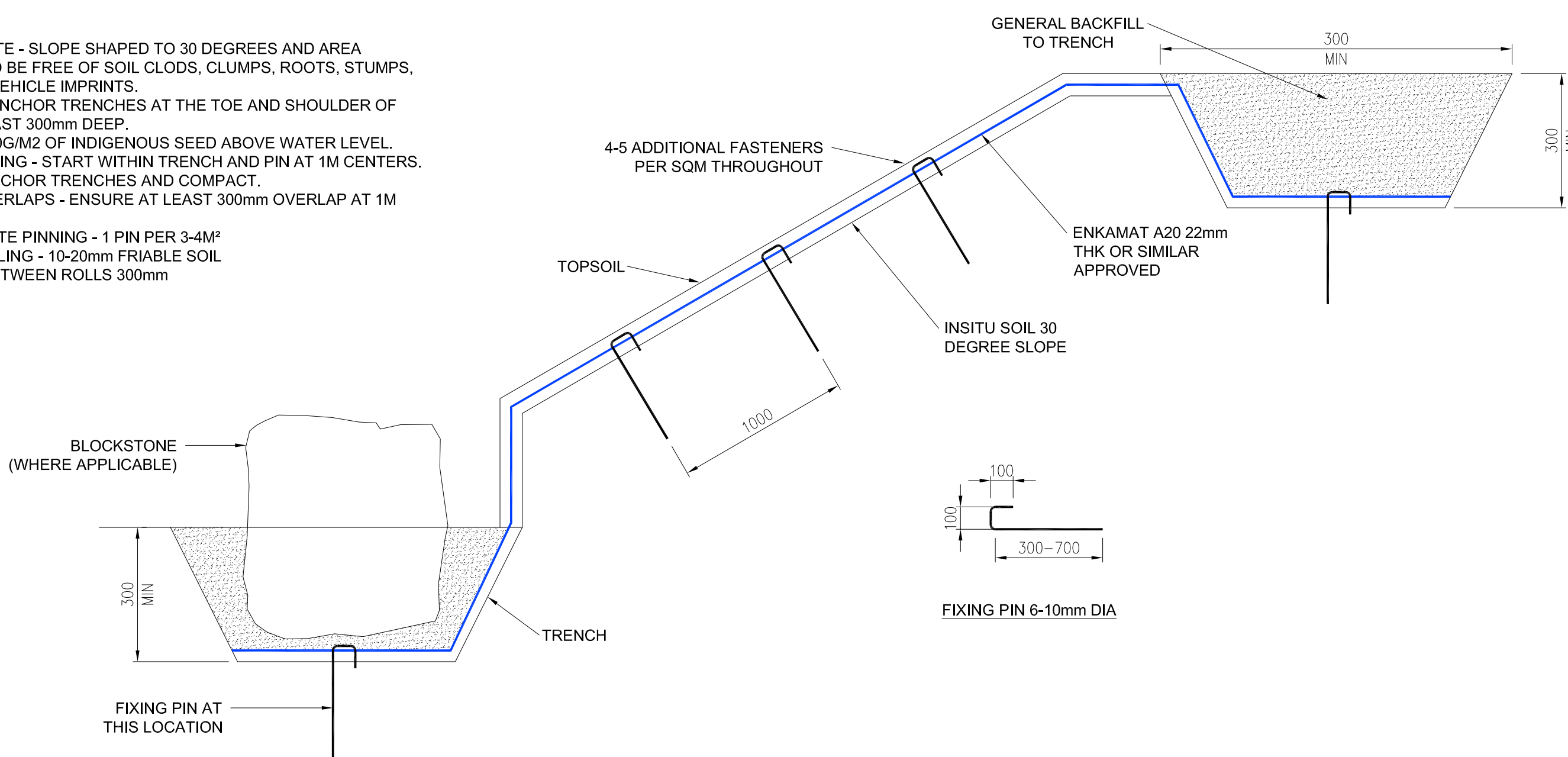

ENKAMAT DETAIL  
(SCALE 1:20)

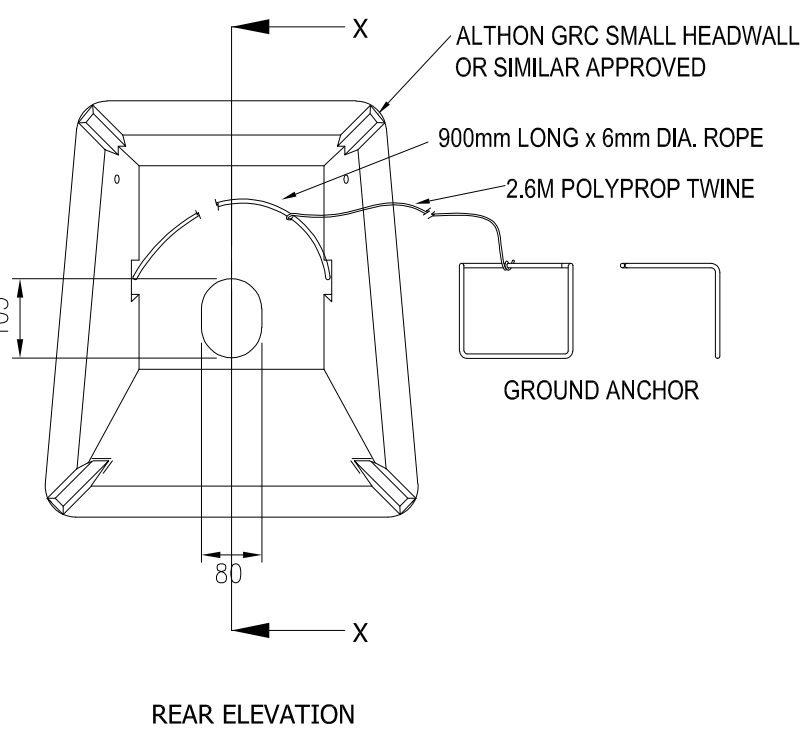
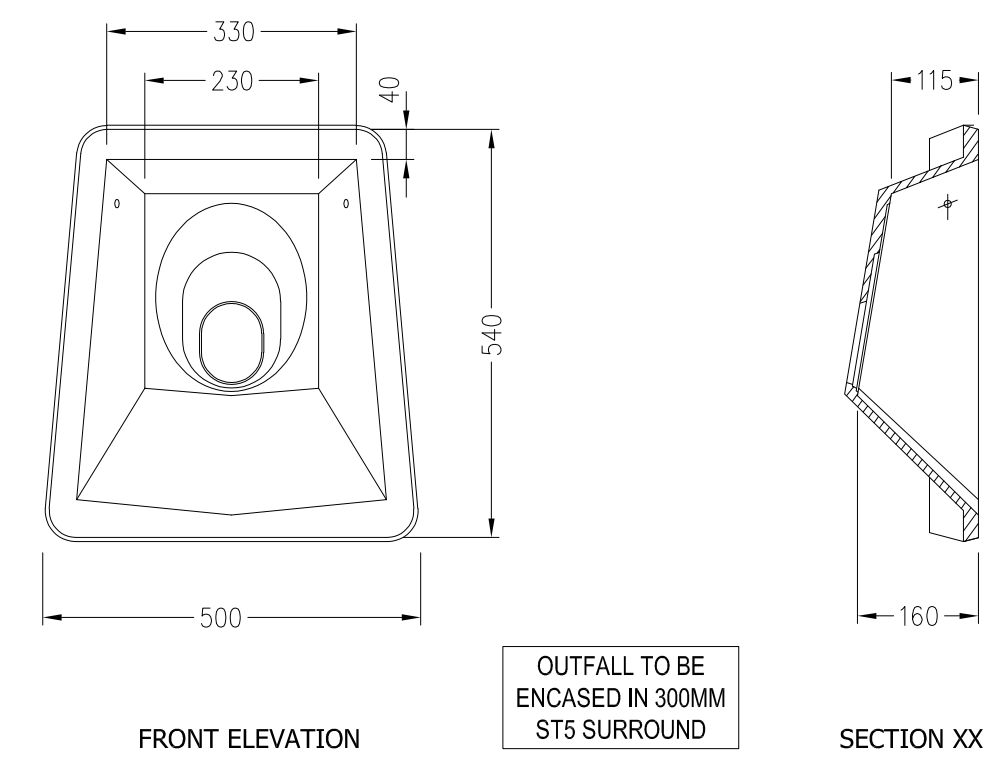

TYPICAL PROPOSED REPLACEMENT OUTFALL TO WATERCOURSE SMALL  
CONCRETE HEADWALL FOR HIGHWAY DRAIN OUTFALL (PIPES UP TO 150mm)  
(SCALE 1:20)

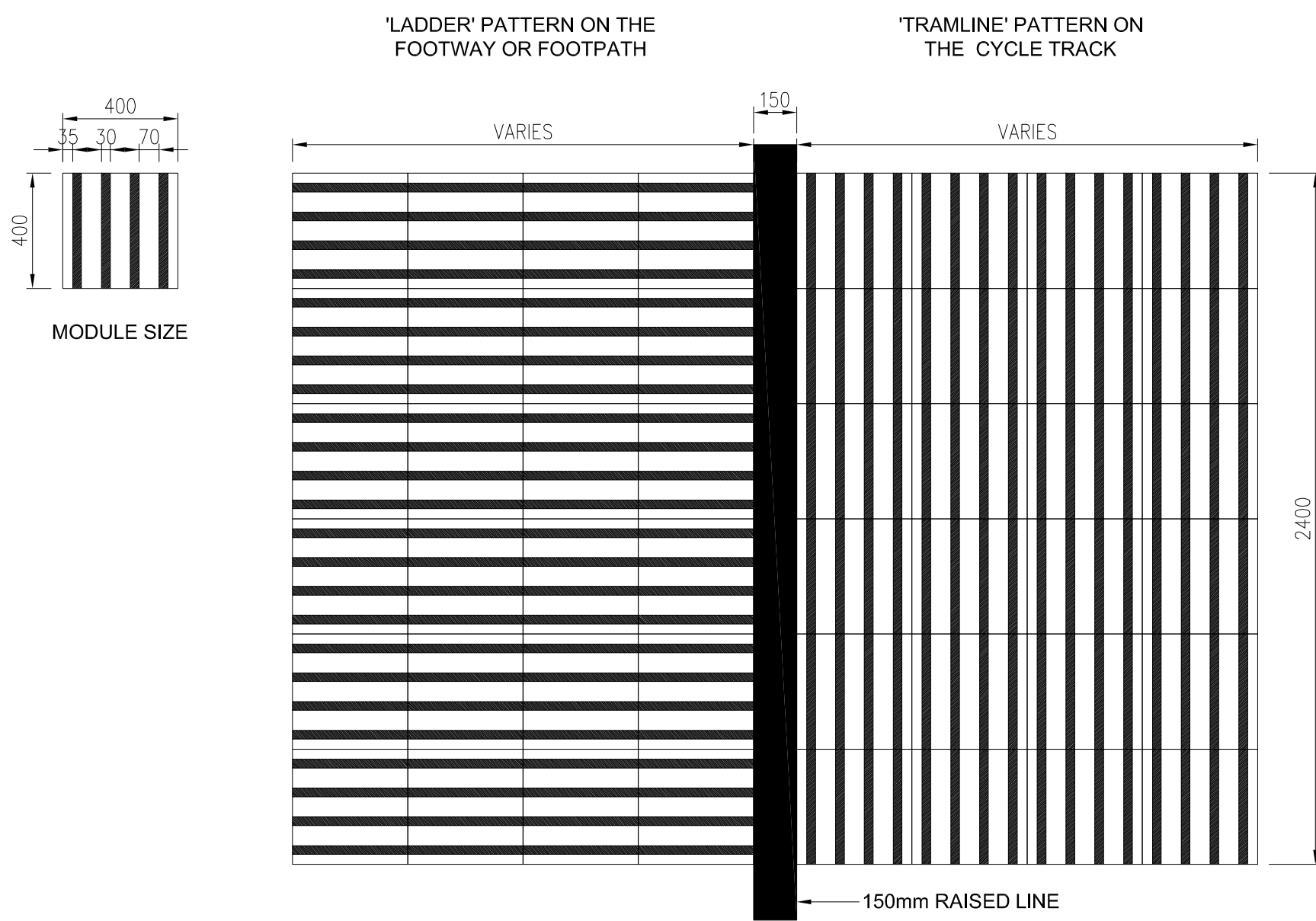

SEGREGATED SHARED CYCLE TRACK/FOOTWAY  
SURFACE AND CENTRAL DELINEATOR STRIP DETAIL  
(SCALE 1:20)

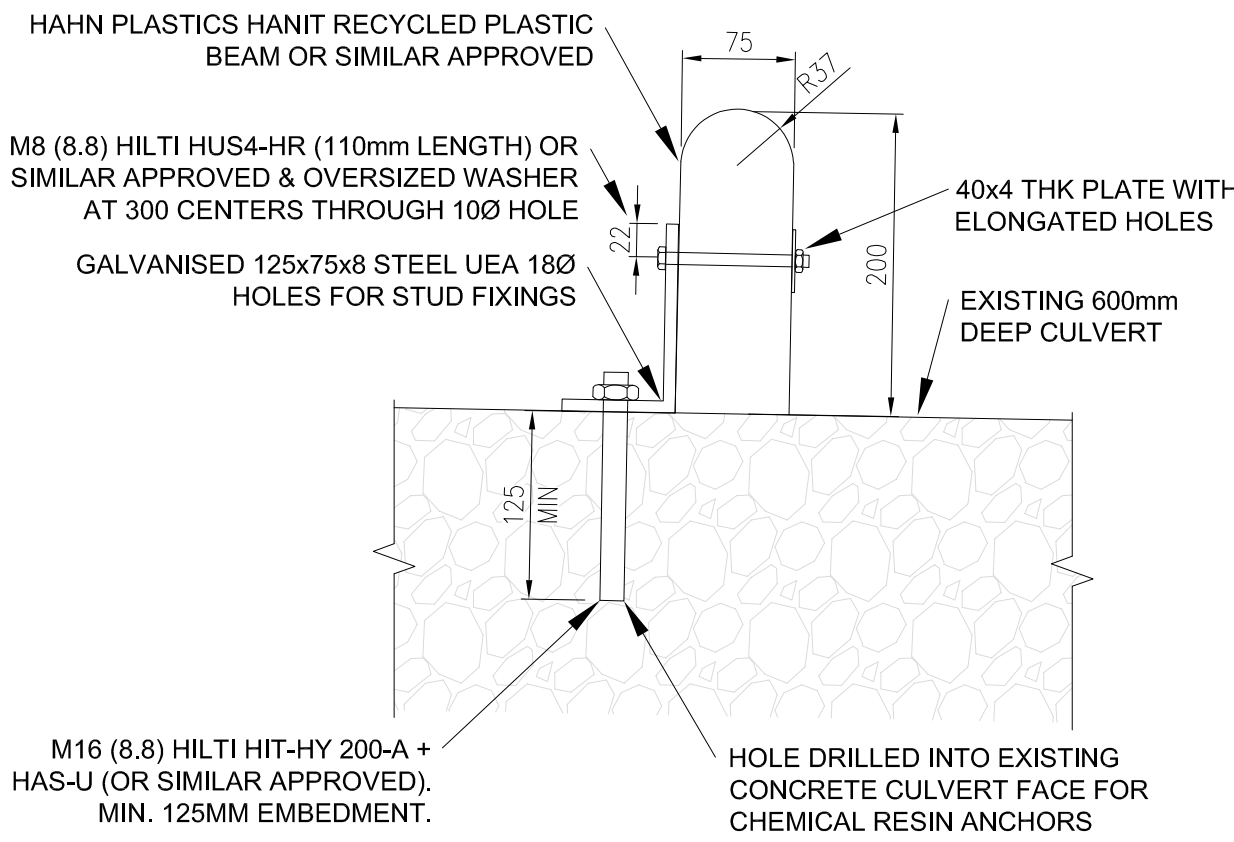

FISH BAFFLE FIXING DETAIL  
SCALE 1:5

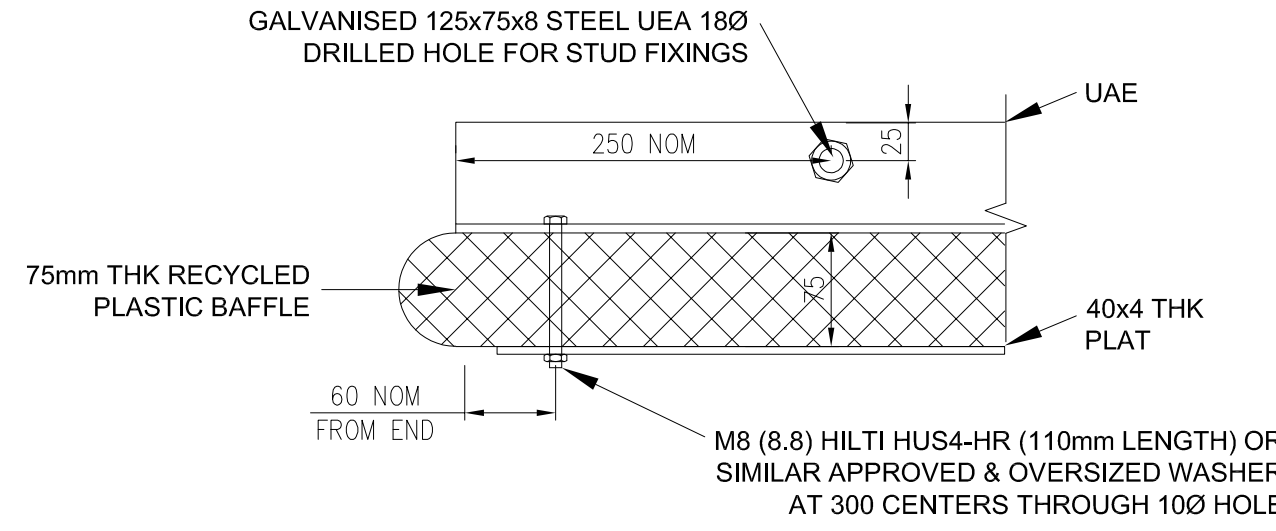

FISH BAFFLE PLAN VIEW  
SCALE 1:5

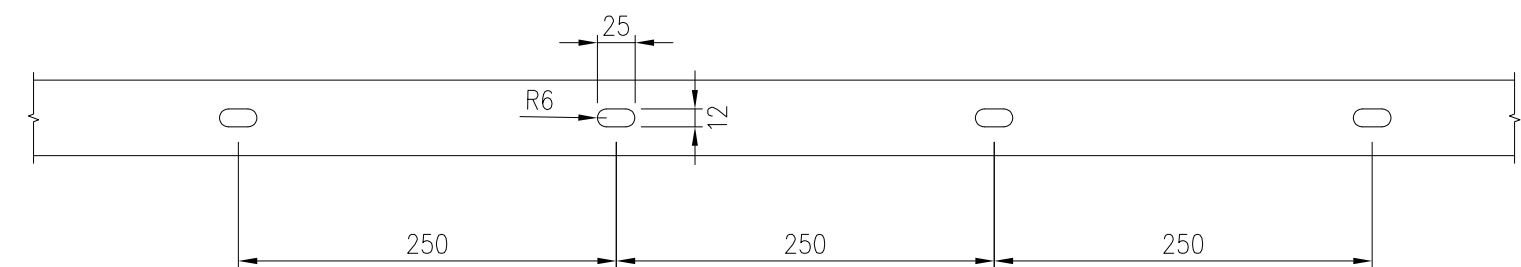

FISH BAFFLE FIXING PLATE  
SCALE 1:5

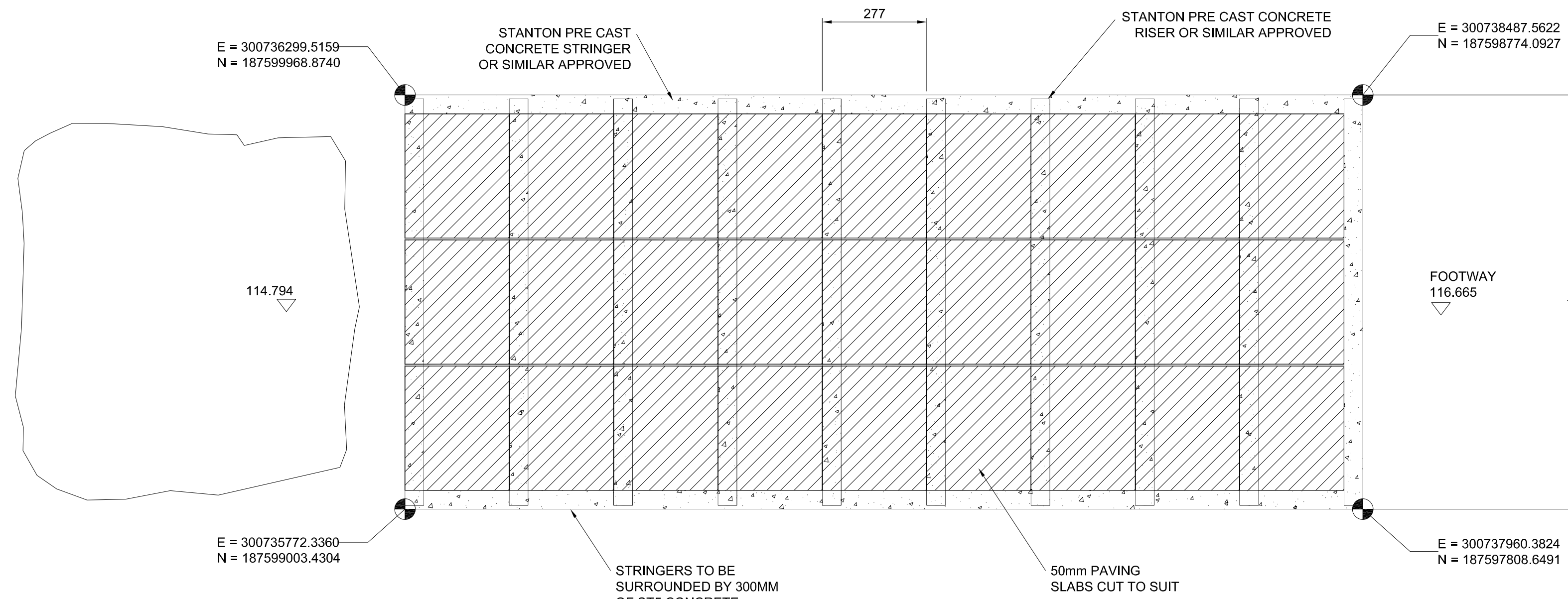

ACCESS STAIR - PLAN VIEW  
SCALE 1:10

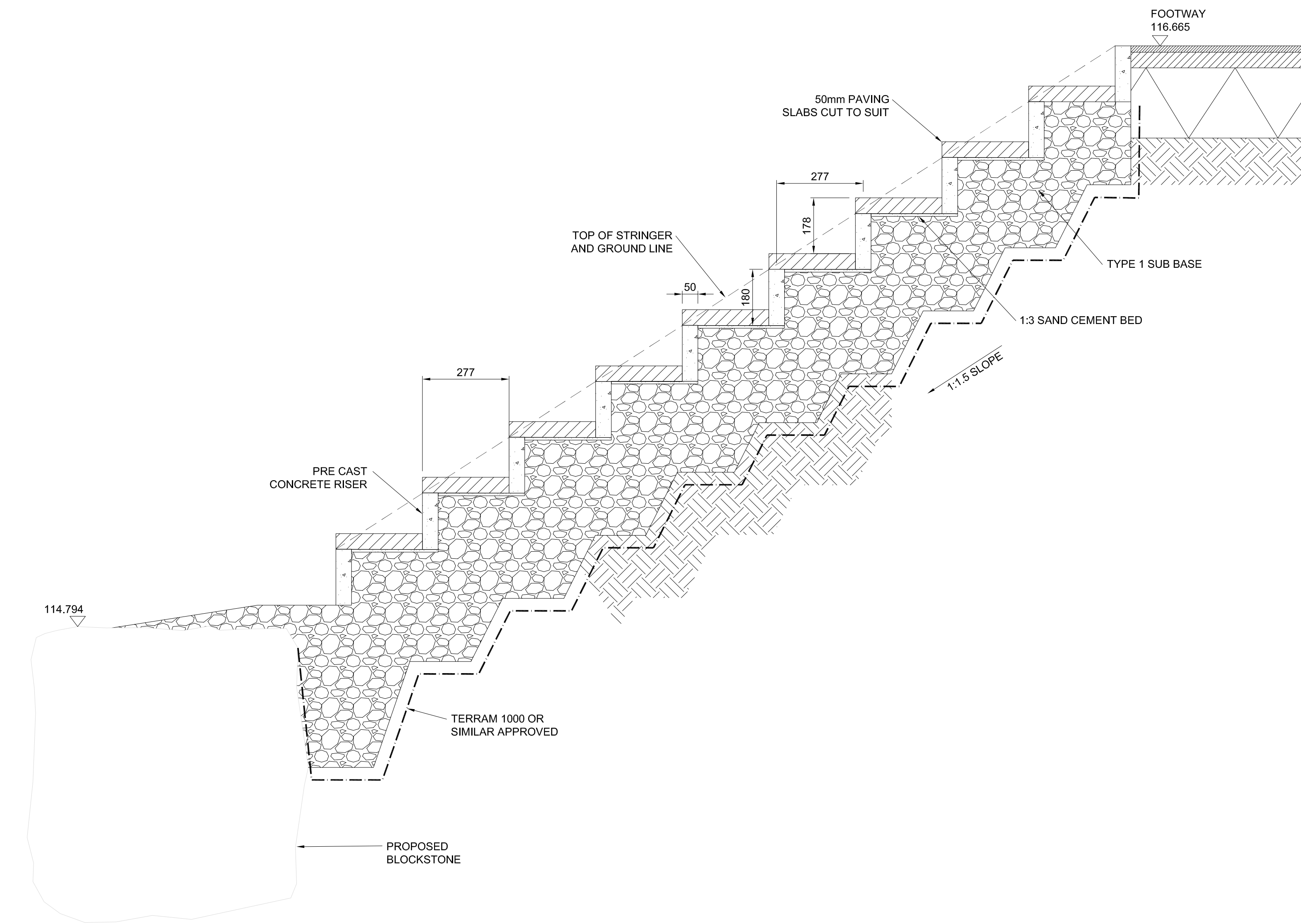

ACCESS STAIR - SECTION  
SCALE 1:10

0100mm  
This drawing may have been reduced  
original scale: 100mm

Reference DrawingsLegendNotes

Health & Safety

CDM Regulations 2015  
Significant risks associated with this drawing are identified below and, where applicable, at specific locations on the drawing.  
REFER TO 30003219-BHK-00-DR-C-5050 CDM REGULATION 9 RISK REGISTER FOR FURTHER DETAILS

NOTES

1. DO NOT SCALE FROM THIS DRAWING.
2. THIS DRAWING SHALL BE READ IN CONJUNCTION WITH ALL OTHER CONTRACT DRAWINGS AND DOCUMENTS.
3. ALL MECHANICAL FASTENINGS EXECUTED IN ACCORDANCE WITH MANUAL OF CONTRACT DOCUMENTS FOR HIGHWAY WORKS (MCHW) VOL 1 SERIES 1800 (1808).
4. TOPSOIL AND EARTHWORKS TO BE EXECUTED IN ACCORDANCE WITH MCHW VOL 2 SERIES 600.
5. ACCESS STAIRS TO BE INSTALLED IN ACCORDANCE WITH MCHW VOL 1 SERIES 1100 (1110).
6. ROAD MARKINGS AND SURFACING WORKS TO BE EXECUTED IN ACCORDANCE WITH MCHW VOL 1 SERIES 1100, 1200.
7. ALL WORKS TO BE CARRIED OUT IN ACCORDANCE WITH THE MANUAL FOR CONTRACT DOCUMENTS FOR HIGHWAY WORKS (MCHW) VOL 1.

Revisions

Revisions

Client

RHONDDA CYNON TAF  
COUNTY BOROUGH COUNCIL

Project

TYNBYRYN FOOTBRIDGE WALES

Title

PROPOSED BRIDGE AND  
RIVER WORKS DETAIL  
SHEET 3

Scale

AS  
(when plotted @ A3)

Drawn

RSL

Checked

AS

Approved

NW

Date

05/03/23

Date

05/03/23

Date

05/03/23

CAD Ref

5: V:\work\projects\30003219 - Tynbyryn Footbridge Wales

BakerHicks

BakerHicks  
One Wernick Technology Park  
Galles Hill  
Wrexham  
CY24 0FL  
T: +44 (0)1928 667800  
www.bakerhicks.com

Drawing number

30003219-BHK-00-DR-C-5050

Revision

P01