

Tripod Photograph

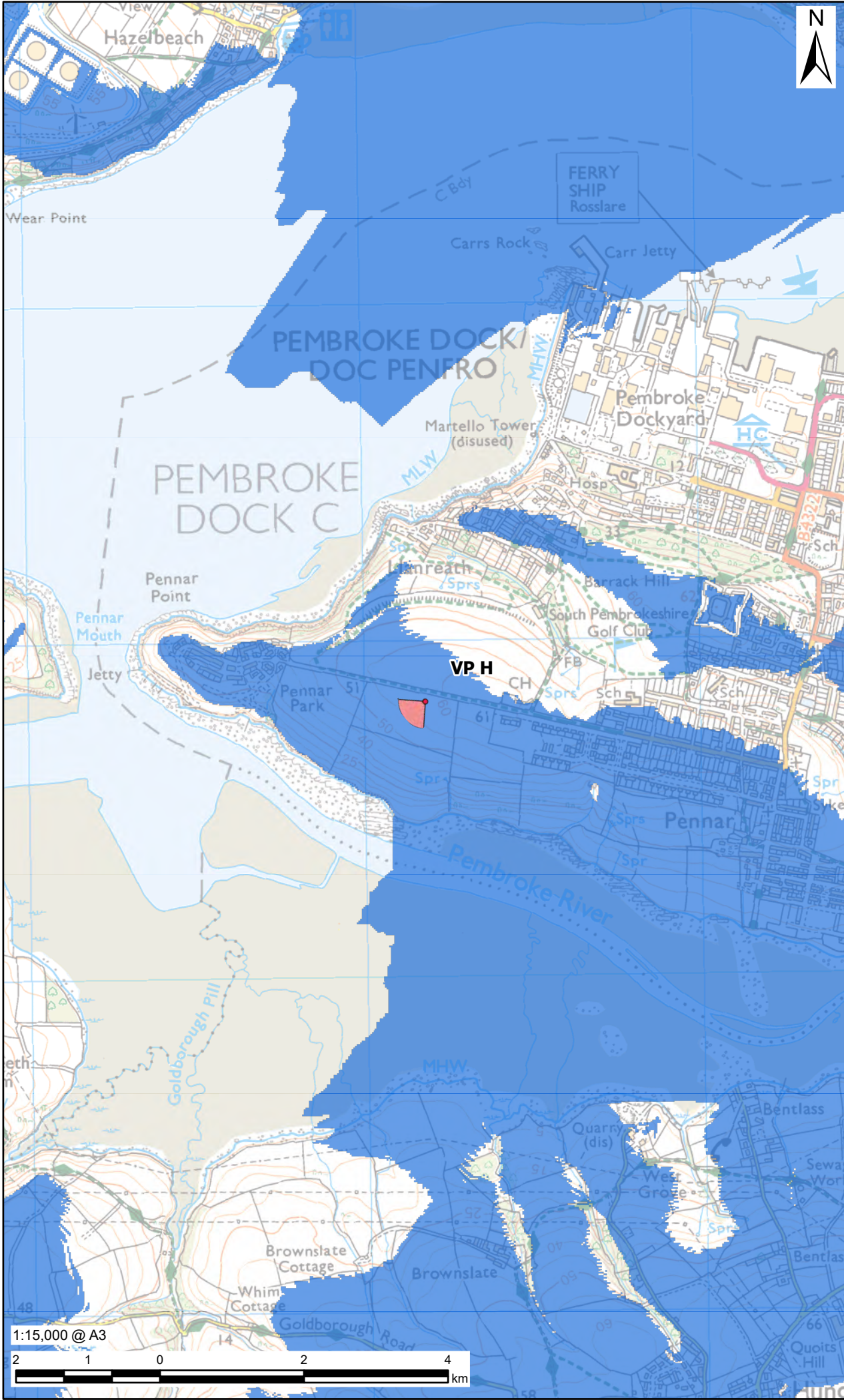

- LEGEND**
- Llŷr Onshore Project Boundary
 - Onshore Substation Site
 - Viewpoint Location
 - Zone of Theoretical Visibility

DESCRIPTION OF VIEWPOINT LOCATION

VP H:
Viewpoint located on footpath adjacent to Military Road between Pennar and Pennar Park, south of Pembroke Dock.

NOTES

Spatial Reference
Name: British National Grid
GCS: GCS OSGB 1936
Datum: OSGB 1936
Projection: Transverse Mercator
Map Units: Meter

Copyright
Reproduced from Ordnance Survey digital map data © Crown copyright 2024. All rights reserved. Licence number 0100031673.

ISSUE PURPOSE

FINAL

PROJECT NUMBER

60669422

FIGURE TITLE

Viewpoint H Location Plan

FIGURE NUMBER

Figure VP H.1



Figure VP H.2 - Baseline Panorama
Viewpoint H: Pennar

Note:
Images to be viewed at a comfortable
arm's length.

Visualisation Type:	1	Date / Time:	09/01/2024, 09:10	Direction of View:	Southwest
Projection:	Cylindrical	Camera:	Canon EOS 5D	Location:	E1935180, N202822
Enlargement Factor:	96%	Lens:	EF 50mm f/1.8 STM	Eye level:	62m AOD
Image Size:	820 x 220mm	Horizontal Field of View:	90°	Height of Camera:	1.6m