

Tripod Photograph

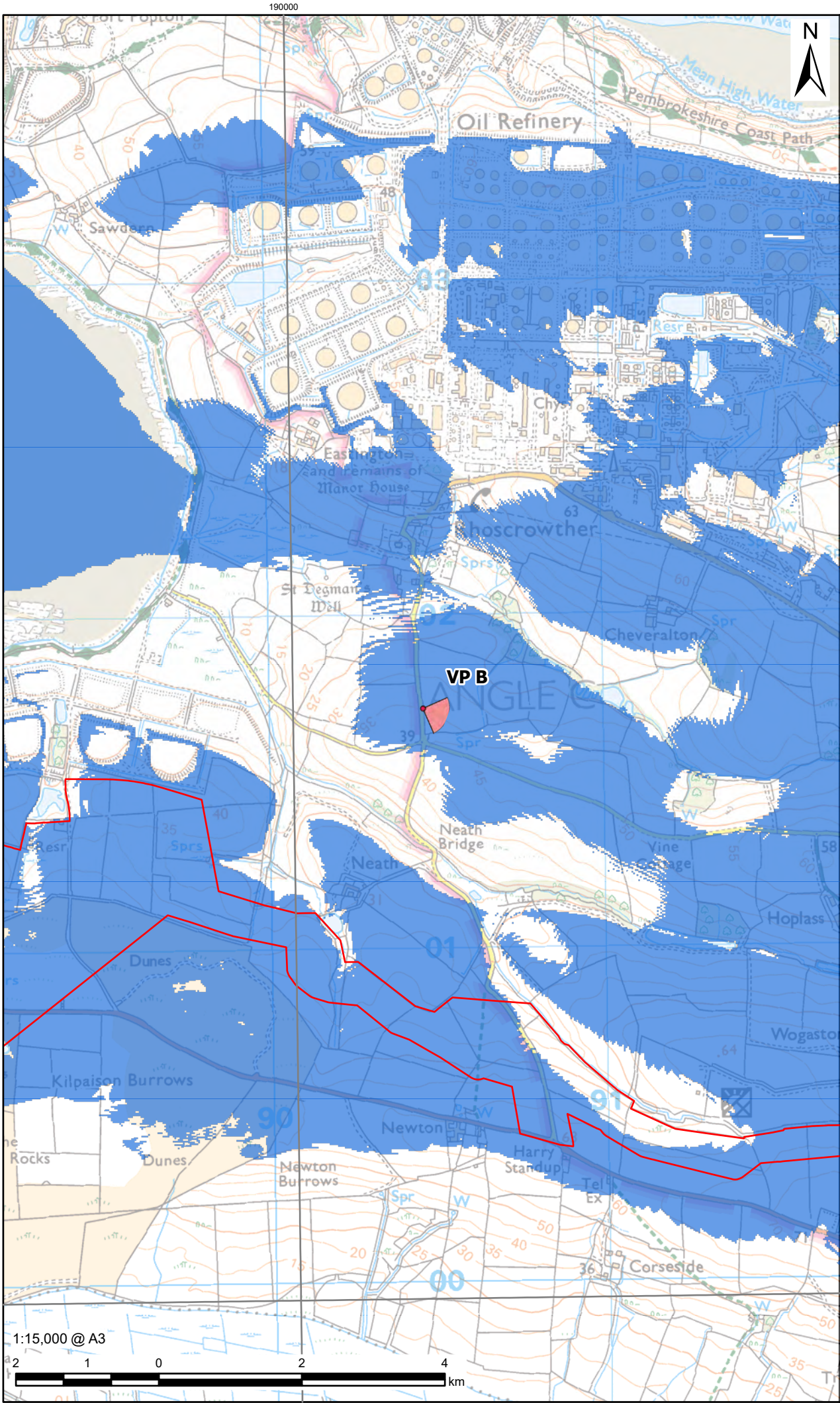

- LEGEND**
- Llyr Onshore Project Boundary
  - Substation A
  - Viewpoint Location
  - Zone of Theroretical Visibility

**DESCRIPTION OF VIEWPOINT LOCATION**

VP B:  
Viewpoint located on minor road south of Rhoscrowther. Access on foot from Rhoscrowther.

**NOTES**

**Spatial Reference**  
Name: British National Grid  
GCS: GCS OSGB 1936  
Datum: OSGB 1936  
Projection: Transverse Mercator  
Map Units: Meter

**Copyright**  
Reproduced from Ordnance Survey digital map data © Crown copyright 2024. All rights reserved. Licence number 0100031673.

**ISSUE PURPOSE**

FINAL

**PROJECT NUMBER**

60669422

**FIGURE TITLE**

Viewpoint B Location Plan

**FIGURE NUMBER**

Figure VP B.1





Figure VP B.2 - Baseline Panorama  
Viewpoint B: Minor Road, south of Rhoscrowther

**Note:**  
Images to be viewed at a comfortable  
arm's length.

Visualisation Type:	1	Date / Time:	09/01/2024, 12:40	Direction of View:	East
Projection:	Cylindrical	Camera:	Canon EOS 5D	Location:	E190457, N201719
Enlargement Factor:	96%	Lens:	EF 50mm f/1.8 STM	Eye level:	37m AOD
Image Size:	820 x 220mm	Horizontal Field of View:	90°	Height of Camera:	1.6m



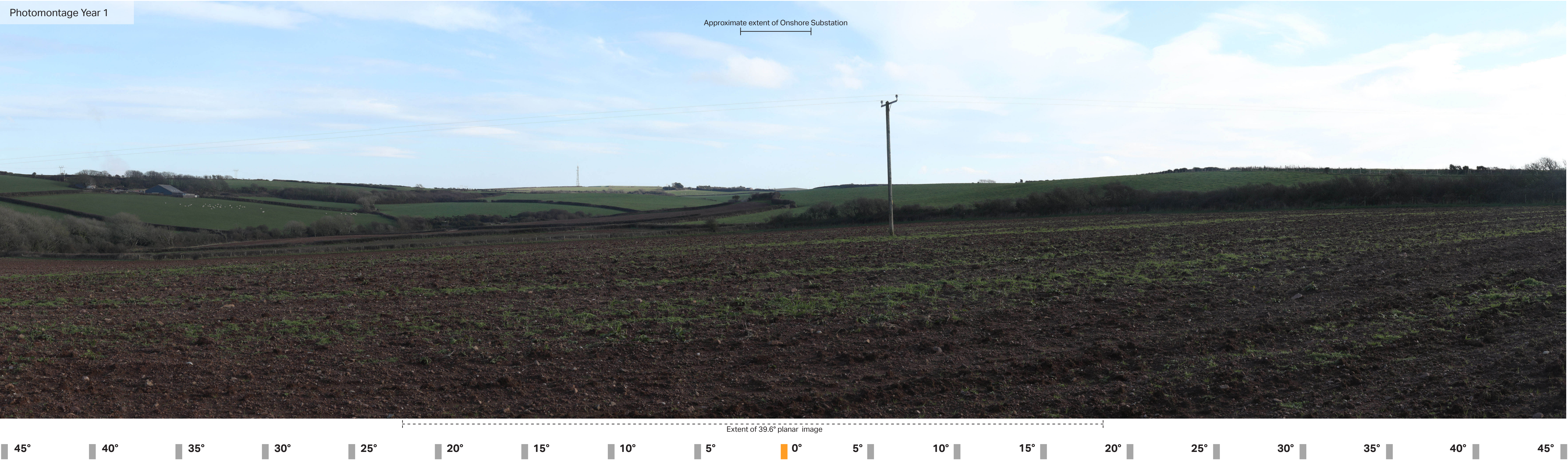

Figure VP B.3a - Panoramic Photomontage, Year 1  
Viewpoint B: Minor Road, south of Rhoscrowther

**Note:**  
Images to be viewed at a comfortable  
arm's length.

Visualisation Type:	3	Date / Time:	09/01/2024, 12:40	Direction of View:	East
Projection:	Cylindrical	Camera:	Canon EOS 5D	Location:	E190457, N201719
Enlargement Factor:	96%	Lens:	EF 50mm f/1.8 STM	Eye level:	37m AOD
Image Size:	820 x 220mm	Horizontal Field of View:	90°	Height of Camera:	1.6m



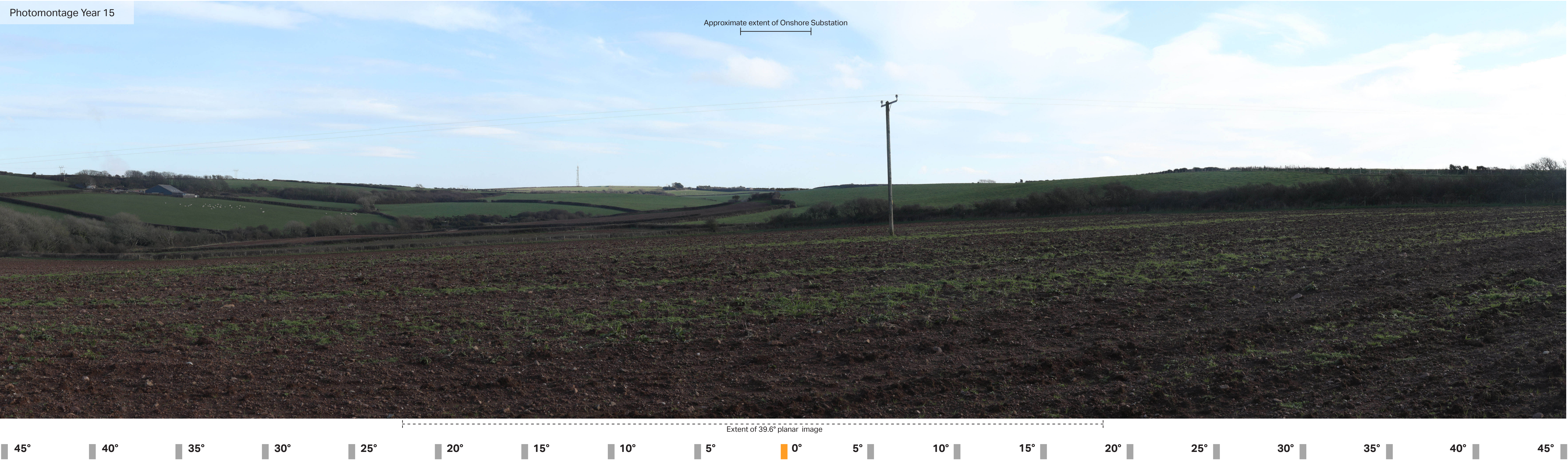

Figure VP B.3b - Panoramic Photomontage, Year 15  
Viewpoint B: Minor Road, south of Rhoscrowther

**Note:**  
Images to be viewed at a comfortable  
arm's length.

Visualisation Type:	3	Date / Time:	09/01/2024, 12:40	Direction of View:	East
Projection:	Cylindrical	Camera:	Canon EOS 5D	Location:	E190457, N201719
Enlargement Factor:	96%	Lens:	EF 50mm f/1.8 STM	Eye level:	37m AOD
Image Size:	820 x 220mm	Horizontal Field of View:	90°	Height of Camera:	1.6m





**Figure VP B.4a - Planar Photomontage, Year 1**  
**Viewpoint B: Minor Road, south of Rhoscrowther**

Visualisation Type:	3	Date / Time:	09/01/2024, 12:40	Direction of View:	East
Projection:	Planar	Camera:	Canon EOS 5D	Location:	E190457, N201719
Enlargement Factor:	96%	Lens:	EF 50mm f/1.8 STM	Eye level:	37m AOD
Image Size:	390 x 230mm	Horizontal Field of View:	39.6°	Height of Camera:	1.6m





Figure VP B.4b - Planar Photomontage, Year 15  
Viewpoint B: Minor Road, south of Rhoscrowther

Visualisation Type:	3	Date / Time:	09/01/2024, 12:40	Direction of View:	East
Projection:	Planar	Camera:	Canon EOS 5D	Location:	E190457, N201719
Enlargement Factor:	96%	Lens:	EF 50mm f/1.8 STM	Eye level:	37m AOD
Image Size:	390 x 230mm	Horizontal Field of View:	39.6°	Height of Camera:	1.6m