

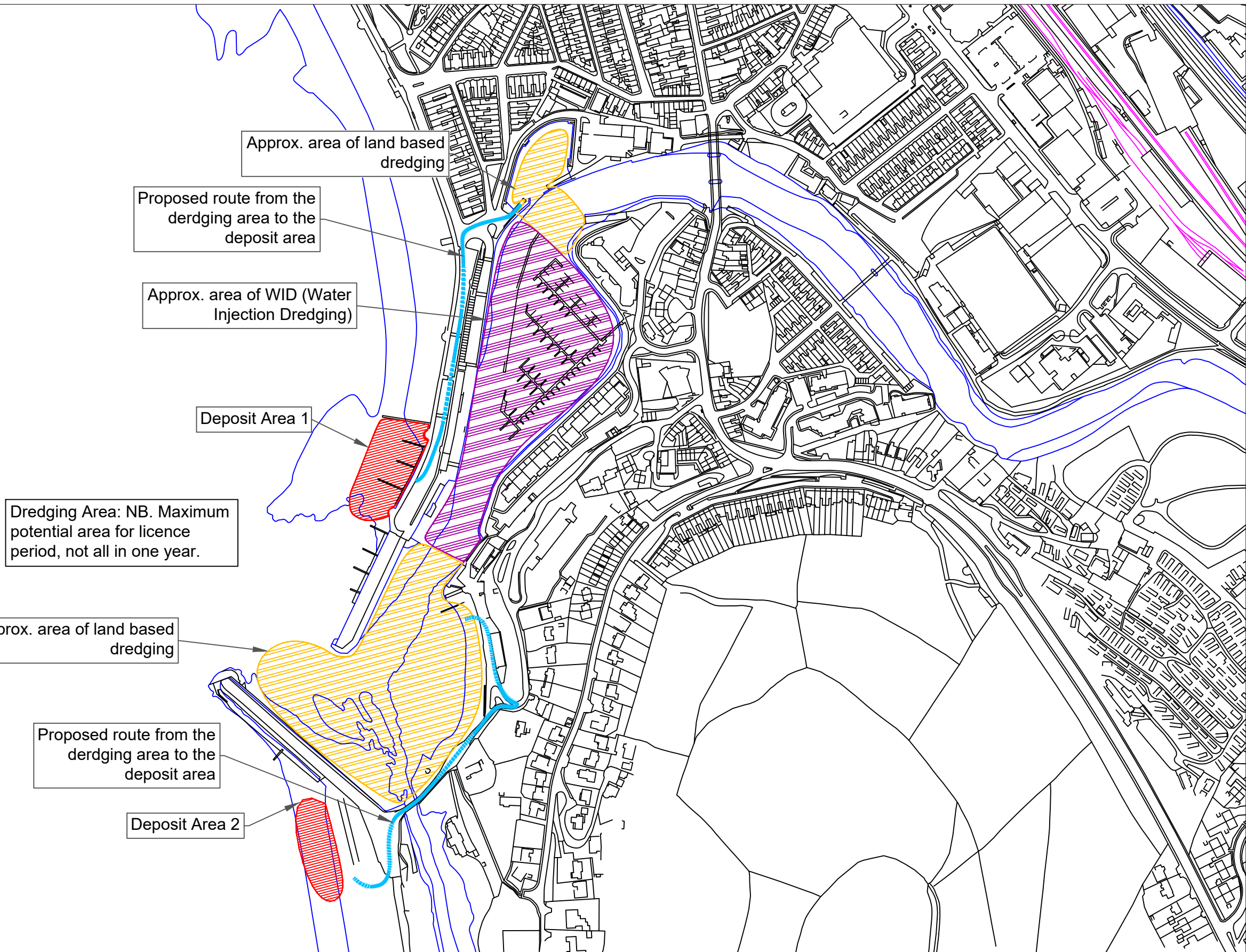

Key	
	Deposit Area 1 and 2
	Land Based Dredging
	Water Injection Dredging (WID)
	Proposed Route to/from the deposit area



Scale: 1:4000

Engineering Design Services



EDS West Manager : Steve Hallows CEng MICE
 01545 572513 hpw@ceredigion.gov.uk
 West: Penmorfa, Aberaeron, Ceredigion, SA46 0PA



EDS East Manager : Gareth Price CEng CEnv MICE
 0845 607 6060 tls.helpdesk@powys.gov.uk
 North: Kirkhamfield Depot, Pool Road, Newtown, Powys, SY16 3AF
 Mid: County Hall, Spa Road East, Llanidnoed Wells, Powys, LD1 5LG
 South: Neuadd Brycheiniog, Cambrian Way, Brecon, Powys, LD3 7HR

		Amendments			
Rev	Date	Description	By	Chkd	

Project Aberystwyth Harbour Dredging
Drawing Title Marine Licence Drawing

By DD	Checked	Scale at A3 As Shown <small>This drawing should not be scaled. All dimensions are in millimetres unless otherwise stated.</small>
Date September 2023		
Project Number ED3390	Drawing Number --	Revision --
<small>© Crown copyright and database rights 2015 Ordnance Survey 100024419 (Ceredigion County Council) & 100025371 (Powys County Council)</small> Drawing Filename :- ED3390.dwg Last saved :- 07/12/2023		

CWIC is the Central Wales Infrastructure Collaboration project between Powys County Council and Ceredigion County Council and all copyrights are vested in each respective Authority. This drawing is the property of CWIC Engineering Design Services and is issued on the condition that it is not copied, reproduced, retained or disclosed to any unauthorised person, either wholly or in part without the consent in writing of CWIC Engineering Design Services.