

## Permit with introductory note

The Environmental Permitting (England & Wales) Regulations 2010

---

Dee Valley Water PLC

Oerog Treatment Works  
Off Llangollen Road  
Trefor  
LL20 7TA

Permit number

EPR/XXXXX

# **Oerog Treatment Works**

## **Permit Number EPR/XXXXX**

### **Introductory note**

#### **This introductory note does not form a part of the permit**

The main features of the permit are as follows.

A permit to regulate the discharge of dechlorinated, treated potable water at Oerog Treatment Works. A new phosphate unit is being installed at the site in line with the Drinking Water Inspectorate's notice to reduce lead risks.

The status log of the permit sets out the permitting history, including any changes to the permit reference number.

<b>Status log of the permit</b>		
<b>Description</b>	<b>Date</b>	<b>Comments</b>
Application EPR/XXXXX	Duly made 07/06/2016	Application for discharge of dechlorinated, dosed effluent from a phosphate unit to the compensation flow.
Permit determined	16/09/2016	Permit issued to Dee Valley Water PLC

End of introductory note

# Permit

The Environmental Permitting (England and Wales) Regulations 2010

**Permit number**

EPR/XXXXX

The Natural Resources Body for Wales (“Natural Resources Wales”) hereby authorises, under regulation 13 of the Environmental Permitting (England and Wales) Regulations 2010

Dee Valley Water PLC (“the operator”),  
whose registered office is

**Dee Valley Water PLC**  
**Packsaddle**  
**Wrexham Road**  
**Rhostyllen**  
**Wrexham**  
**Clwyd**  
**LL14 4EH**

company registration number: 03527628

to operate a water discharge activity at

**Oerog Treatment Works**  
**Off Llangollen Road**  
**Trefor**  
**LL20 7TA**

to the extent authorised by and subject to the conditions of this permit.

Name

Date

Emily Roe	16/09/2016
-----------	------------

Authorised on behalf of Natural Resources Wales

# Conditions

## 1 Management

### 1.1 General management

1.1.1 The operator shall manage and operate the activity:

(a) in accordance with a written management system that identifies and minimises risks of pollution so far as is reasonably practicable, including those risks arising from operations, maintenance, accidents, incidents, non-conformances and those drawn to the attention of the operator as a result of complaints; and

(b) using sufficient competent persons and resources.

1.1.2 Records demonstrating compliance with condition 1.1.1 shall be maintained.

1.1.3 Any person having duties that are or may be affected by the matters set out in this permit shall have convenient access to a copy of the permit.

## 2 Operations

### 2.1 Permitted activities

2.1.1 The only activity authorised by the permit is the activity specified in schedule 1 table S1.1.

### 2.2 The site

2.2.1 The discharge activity shall take place at the discharge point marked on the site plan at schedule 7 to this permit, and as listed in table S3.2; and, the operating technique that is the subject of conditions prefixed by 2.3 shall be applied at the location shown, or otherwise described, in schedule 7.

### 2.3 Operating techniques

2.3.1 For the activity(ies) (A1 to A4 etc.) referenced in schedule 1, table S1.1 the activity(ies) shall, subject to the conditions of this permit, be operated using the techniques and in the manner described in the documentation specified in schedule 1, table S1.2, unless otherwise agreed in writing by Natural Resources Wales.

## 3 Emissions and monitoring

### 3.1 Emissions to water

3.1.1 The limits given in schedule 3 table S3.1 shall not be exceeded.

### 3.2 Emissions of substances not controlled by emission limits

3.2.1 The operator shall take appropriate measures to minimise so far as reasonably practicable the polluting effects of the emissions of substances in the discharge not controlled by emission limits (excluding odour).

### 3.3 Monitoring

- 3.3.1 The operator shall, unless otherwise agreed in writing by Natural Resources Wales, undertake the monitoring specified in the following tables in schedule 3 to this permit:
- (a) point source emissions specified in tables S3.1 and S3.3.
- 3.3.2 The operator shall maintain records of all monitoring required by this permit.
- 3.3.3 (An) Accessible monitoring point shall be provided and maintained to enable the emissions monitoring programme to be carried out at the monitoring point specified in table S3.3 of schedule 3 and shown marked on the site plan in schedule 7.

## **4 Information**

### **4.1 Records**

- 4.1.1 All records required to be made by schedule 3, 4 and 5 to this permit shall:
- (a) be legible;
  - (b) be made as soon as reasonably practicable;
  - (c) if amended, be amended in such a way that the original and any subsequent amendments remain legible, or are capable of retrieval; and
  - (d) be retained, unless otherwise agreed in writing by Natural Resources Wales, for at least 6 years from the date when the records were made.
- 4.1.2 The operator shall maintain convenient access, in either electronic or hard copy, to the records, plan and management system required to be maintained by this permit.

### **4.2 Reporting**

- 4.2.1 The operator shall send all reports and notifications required by the permit to Natural Resources Wales using the contact details supplied in writing by Natural Resources Wales.
- 4.2.2 Within the time period after the end of the reporting period specified in schedule 4 table S4.1 the operator shall, unless otherwise agreed in writing by Natural Resources Wales, submit reports of the monitoring and assessment carried out in accordance with the conditions of this permit, as follows:
- (a) in respect of the parameters and monitoring points specified in schedule 4 table S4.1;
  - (b) [for the reporting periods specified in schedule 4 table S4.1 and] using the forms specified in schedule 4 table S4.2; and
  - (c) giving the information from such results and assessments as may be required by the forms specified in those tables.

### **4.3 Notifications**

- 4.3.1 Natural Resources Wales shall be notified as soon as reasonably practicable following detection, within the site of the regulated facility of:
- (a) any malfunction, breakdown or failure of equipment or techniques, accident, or emission of a substance not controlled by an emission limit which has caused, is causing or may cause significant pollution; and
  - (b) any breach of a limit specified in schedule 3 table S3.1.
  - (c) any other significant adverse environmental effects, which may have been caused by the activity, shall also be notified to Natural Resources Wales as soon as reasonably practicable following detection.
- 4.3.2 The information provided under condition 4.3.1 shall be supported by sending the information listed in schedule 5 to this permit within the time period specified in that schedule.
- 4.3.3 Natural Resources Wales shall be notified within 14 days of the occurrence of the following matters, except where such disclosure is prohibited by Stock Exchange rules:

Where the operator is a registered company:

- (a) any change in the operator's trading name, registered name or registered office address; and
- (b) any steps taken with a view to the operator going into administration, entering into a company voluntary arrangement or being wound up.

Where the operator is a corporate body other than a registered company:

- (a) any change in the operator's name or address; and
- (b) any steps taken with a view to the dissolution of the operator.

4.3.4 Where the operator proposes to make a change in the nature of the activity by increasing the concentration of, or the addition of, or allowing the introduction of, a substance to the activity to an extent that the operator considers could have a significant adverse environmental effect on the receiving waters, and the change is not permitted by emission limits specified within schedule 3 table S3.1 or the subject of an application for approval under the EP Regulations or under the terms of this permit:

- (a) Natural Resources Wales shall be notified in writing at least 14 days before the increase or addition or allowing the introduction; and
- (b) the notification shall contain a description of the proposed change.

## **4.4 Interpretation**

4.4.1 In this permit the expressions listed in schedule 6 shall have the meaning given in that schedule.

4.4.2 In this permit references to reports and notifications mean written reports and notifications, except where reference is made to notification being made "as soon as reasonably practicable", in which case it may be provided by telephone.

# Schedule 1 – Operations

Table S1.1 Activities	
Description of activity	Limits of specified activity
Discharge of trade effluent consisting of instrument discharge via Outlet 1	N/A

Table S1.2 Operating techniques		
Description of documentation	Parts	Date Received
OT1 – Oerog Discharge Management System	All	07/06/2016

## **Schedule 2 – Waste types, raw materials and fuels**

Schedule 2 not in use.



## Schedule 3 – Emissions and monitoring

**Table S3.1 Point Source emissions to water (other than sewer) – emission limits and monitoring requirements**

Effluent(s) and discharge point(s)	Parameter	Limit (including unit)	Reference Period	Limit of effective range	Monitoring frequency	Compliance Statistic
Trade effluent consisting of instrument discharge	Maximum daily discharge volume	2.88 m3/day	Total daily volume	N/A	Continuous	Maximum
	15-minute instantaneous or averaged flow	No limit set. Record as l/s	15 minute	N/A	Continuous	N/A
	Total available chlorine	50 µg/l	Instantaneous (spot sample)	N/A	Continuous	Maximum

**Table S3.2 Discharge points**

Effluent Name	Discharge Point	Discharge point NGR	Receiving water/Environment
Trade effluent consisting of instrument discharge	Outlet 1	SJ 26141 42030	Tributary of the River Dee

**Table S3.3 Monitoring points**

Effluent(s) and discharge point(s)	Monitoring type	Monitoring point NGR	Monitoring point reference
A1 Trade effluent consisting of instrument discharge via Outlet 1	Effluent sampling	SJ 26128 42038	M1

## Schedule 4 – Reporting

Parameters, for which reports shall be made, in accordance with conditions of this permit, are listed below.

<b>Table S4.1 Reporting of monitoring data</b>			
<b>Parameter</b>	<b>Monitoring point reference</b>	<b>Reporting period</b>	<b>Period begins</b>
Total daily volume	Outlet 1	Annually Report to be submitted within 2 months of the end of the calendar year	1 January
15-minute flow	Outlet 1	Reports to be provided to Natural Resources Wales upon request Report to be submitted within 28 days unless otherwise specified in writing by Natural Resources Wales	Upon request by Natural Resources Wales

<b>Table S4.2 Reporting forms</b>	
<b>Parameter</b>	<b>Reporting format</b>
Total daily volume	WISKI electronic format specified by Natural Resources Wales
15-minute flow	WISKI electronic format specified by Natural Resources Wales

# Schedule 5 – Notification

These pages outline the information that the operator must provide.

Units of measurement used in information supplied under Part A and B requirements shall be appropriate to the circumstances of the emission. Where appropriate, a comparison should be made of actual emissions and authorised emission limits.

If any information is considered commercially confidential, it should be separated from non-confidential information, supplied on a separate sheet and accompanied by an application for commercial confidentiality under the provisions of the EP Regulations.

## Part A

Permit Number	
Name of operator	
Location of Facility	
Time and date of the detection	

**(a) Notification requirements for any malfunction, breakdown or failure of equipment or techniques, accident, or emission of a substance not controlled by an emission limit which has caused, is causing or may cause significant pollution**

**To be notified within 7 days of detection unless otherwise agreed in writing by Natural Resources Wales**

Date and time of the event	
Reference or description of the location of the event	
Description of where any release into the environment took place	
Substances(s) potentially released/type or nature of sewage released	
Best estimate of the quantity or rate of release of substances and/or duration of discharge	
Best estimate of the environmental impact of the discharge	
Measures taken, or intended to be taken, to stop any emission	
Description of the failure or accident.	

**(b) Notification requirements for the breach of a limit specified in schedule 3 table S3.1**

**The information specified below is to be notified to Natural Resources Wales as soon as reasonably practicable following detection.**

<b>(b) Notification requirements for the breach of a limit specified in schedule 3 table S3.1</b>	
<b>The information specified below is to be notified to Natural Resources Wales as soon as reasonably practicable following detection.</b>	
Monitoring point reference/ source	
Self monitoring regime (where relevant)	
Type of failure	
Date of sample/event	
Parameter	
Result and units	
Limit and units	

<b>(c) Notification requirements for the detection of any significant adverse environmental effect</b>	
<b>To be notified within 24 hours of detection</b>	
Description of where the effect on the environment was detected	
Substances(s) detected	
Concentrations of substances detected	
Date of monitoring/sampling	

**Part B – to be submitted as soon as reasonably practicable unless otherwise agreed in writing by Natural Resources Wales**

Any more accurate information on the matters for notification under Part A.	
Measures taken, or intended to be taken, to prevent a recurrence of the incident/breach/exceedance	
Measures taken, or intended to be taken, to rectify, limit or prevent any pollution of the environment which has been or may be caused by the emission	

<b>Name*</b>	
<b>Post</b>	
<b>Signature</b>	
<b>Date</b>	

\* authorised to sign on behalf of the operator

## Schedule 6 – Interpretation

“accident” means an accident that may result in pollution.

“annually” means once every year.

“application” means the application for this permit, together with any additional information supplied by the operator as part of the application and any response to a notice served under Schedule 5 to the EP Regulations.

“appropriate measures” for the purposes of the emission of substances not controlled by emission limits condition (condition 3.2.1) do not require the operator to undertake treatment to a level beyond that specified in schedule 1 table S1.1, or to carry out routine monitoring for substances not controlled by emission limits.

“ATU-BOD as O<sub>2</sub>” means the biochemical oxygen demand (measured after 5 days at 20°C with nitrification suppressed by the addition of allylthiourea).

“emissions of substances not controlled by emission limits” means emissions of substances to air, water or land from the permitted activities, which are not controlled by an emission limit.

“EP Regulations” means The Environmental Permitting (England and Wales) Regulations SI 2010 No.675 and words and expressions used in this permit which are also used in the Regulations have the same meanings as in those Regulations.

“Natural Resources Wales” means the Natural Resources Body for Wales established by article 3 of the Natural Resources Body for Wales (Establishment) Order 2012. The Natural Resources Body for Wales (Functions) Order 2013 transferred the relevant functions of the Countryside Council for Wales, and functions of the Environment Agency and the Forestry Commission in Wales to the Natural Resources Body for Wales.

“quarter” means a calendar year quarter commencing on 1 January, 1 April, 1 July or 1 October.

“significant pollution” means a category 1 or category 2 incident indicated by the Common Incident Classification Scheme (CICS).

“year” means calendar year ending 31 December.

## Schedule 7 – Site plan

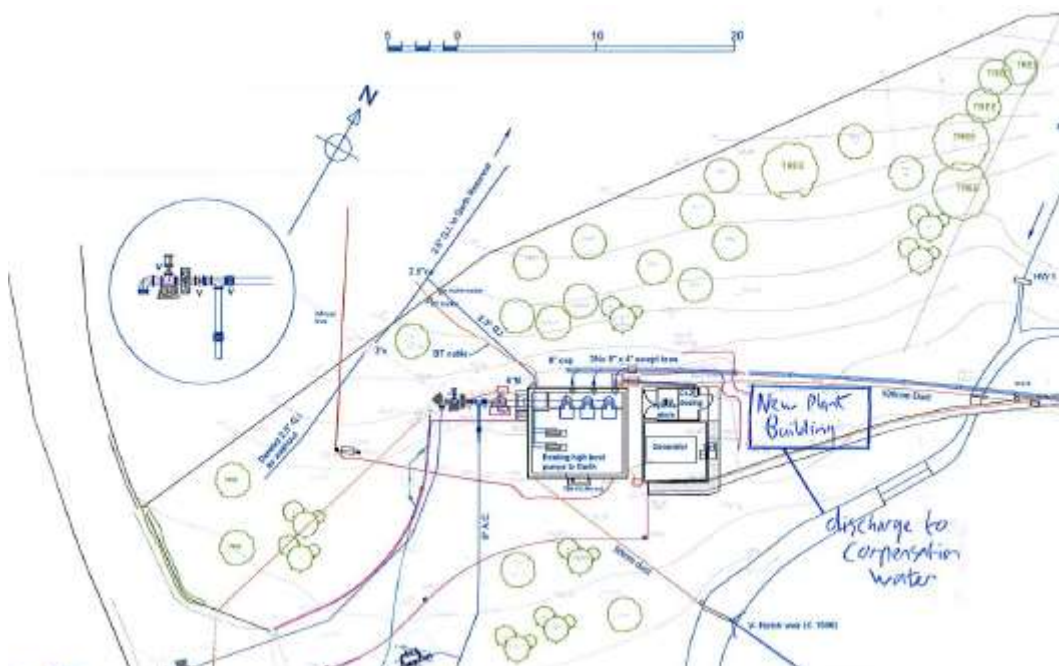
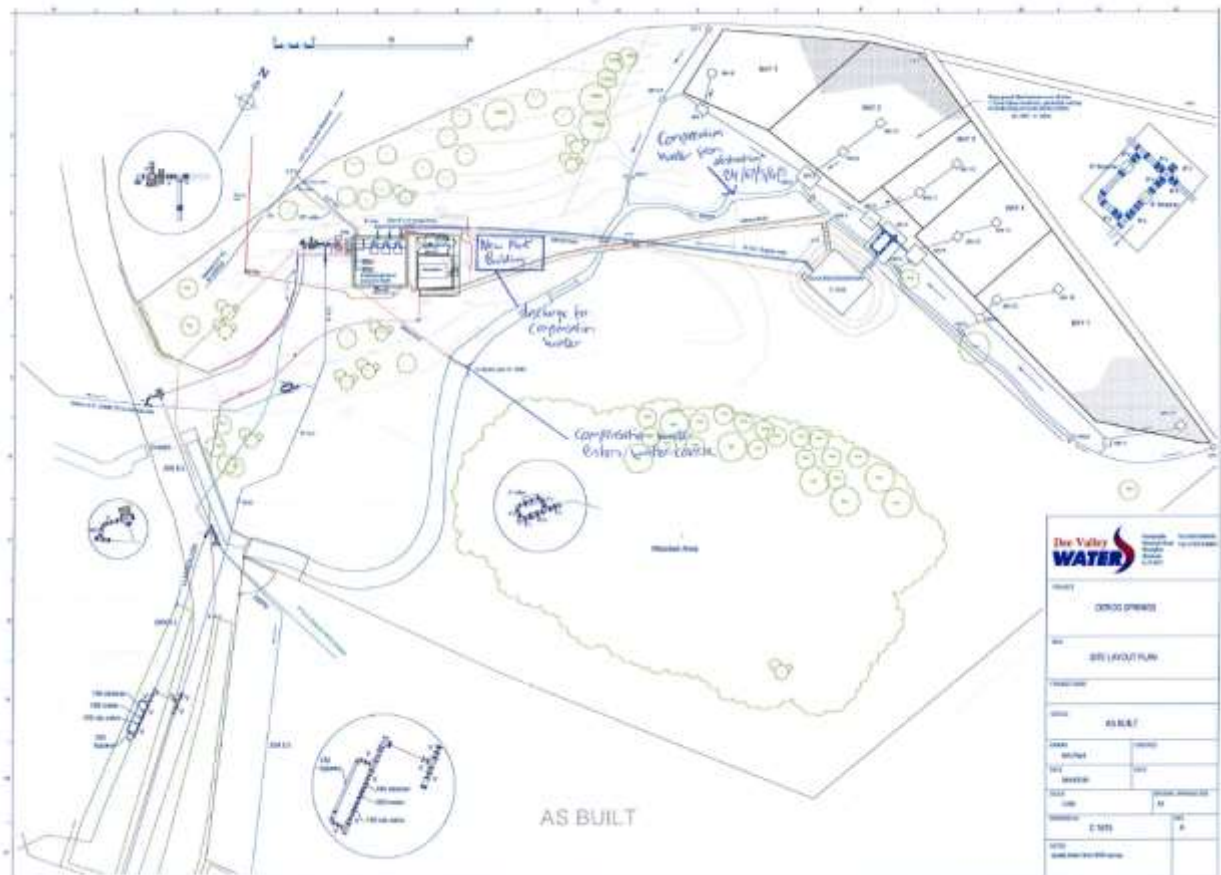

© Crown Copyright and database right 2016. Ordnance Survey licence number 100019741.

END OF PERMIT