

NOTES

1. DRAWING IS BASED ON PERCY THOMAS DRAWINGS REF: PECO-CAP-PW-XX-DR-A-051100 REV C01 (27.01.22), PECO-CAP-PW-XX-DR-A-050002 REV T03 (28.01.22) AND PECO-CAP-PW-00-DR-A-910101 REV C03 (10.03.23)

LEGEND	
	ENVIRONMENTAL PERMIT BOUNDARY
	WASTE RECYCLING CENTRE (WRC)
	WASTE TRANSFER STATION (WTS)

3RD FLOOR
THE BREW HOUSE
JACOB STREET
BRISTOL, BS2 0EQ
T: 01179 064280
www.slrconsulting.com

PEMBROKESHIRE COUNTY COUNCIL
ECO PARK

ENVIRONMENTAL PERMIT
APPLICATION

**SITE LAYOUT AND ENVIRONMENTAL
PERMIT BOUNDARY - OVERVIEW**

DRAWING 003

Scale 1:1250 @ A2	Date MAY 2024
----------------------	------------------

4:16.V00798.00039.13.003-004-005.8 SITE_LAYOUT&ENV_PERM_BDY.dwg

416.V00798.00039.13.003-004-005.8_SITE_LAYOUT&ENV_PERM_BDY.dwg

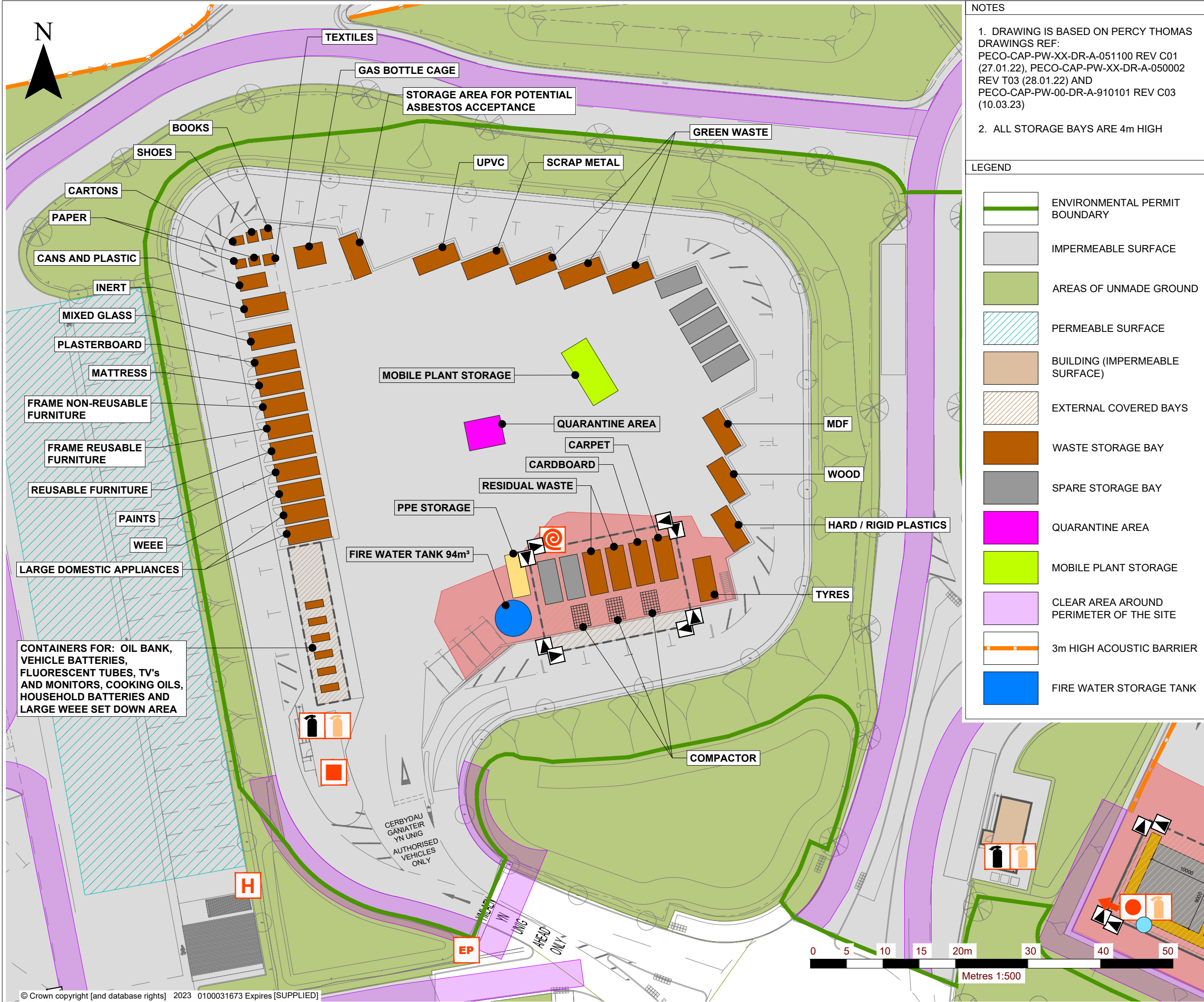

NOTES

1. DRAWING IS BASED ON PERCY THOMAS DRAWINGS REF: PECO-CAP-PW-XX-DR-A-051100 REV C01 (27.01.22), PECO-CAP-PW-XX-DR-A-050002 REV T03 (28.01.22) AND PECO-CAP-PW-00-DR-A-910101 REV C03 (10.03.23)

2. ALL STORAGE BAYS ARE 4m HIGH

LEGEND	
	ENVIRONMENTAL PERMIT BOUNDARY
	IMPERMEABLE SURFACE
	AREAS OF UNMADE GROUND
	PERMEABLE SURFACE
	BUILDING (IMPERMEABLE SURFACE)
	EXTERNAL COVERED BAYS
	WASTE STORAGE BAY
	SPARE STORAGE BAY
	QUARANTINE AREA
	MOBILE PLANT STORAGE
	CLEAR AREA AROUND PERIMETER OF THE SITE
	3m HIGH ACOUSTIC BARRIER
	FIRE WATER STORAGE TANK

LEGEND	
	FIRE WATER AREA
	FIRE HOSE
	MANUAL CALL POINT
	FIRE BLANKET
	EMERGENCY PACK
	PPE STORAGE
	FIRE ASSEMBLY POINT
	FIRE EXIT
	CO ² FIRE EXTINGUISHER
	FOAM FIRE EXTINGUISHER
	POWDER FIRE EXTINGUISHER
	WATER FIRE EXTINGUISHER
	FIRE SUPPRESSION MONITOR
	FIRE HYDRANT
	CCTV CAMERA

3RD FLOOR
THE BREW HOUSE
JACOB STREET
BRISTOL, BS2 0EQ
T: 01179 064280
www.slrconsulting.com

PEMBROKESHIRE COUNTY COUNCIL
ECO PARK

ENVIRONMENTAL PERMIT
APPLICATION

**SITE LAYOUT AND ENVIRONMENTAL
PERMIT BOUNDARY -
WASTE RECYCLING CENTRE**

DRAWING 004

Scale 1:500 @ A3

Date MAY 2024

4:16.V00798.00039.13.003-004-005.8_SITE_LAYOUT&ENV_PERM_BDY.dwg

© Crown copyright [and database rights] 2023 0100031673 Expires [SUPPLIED]

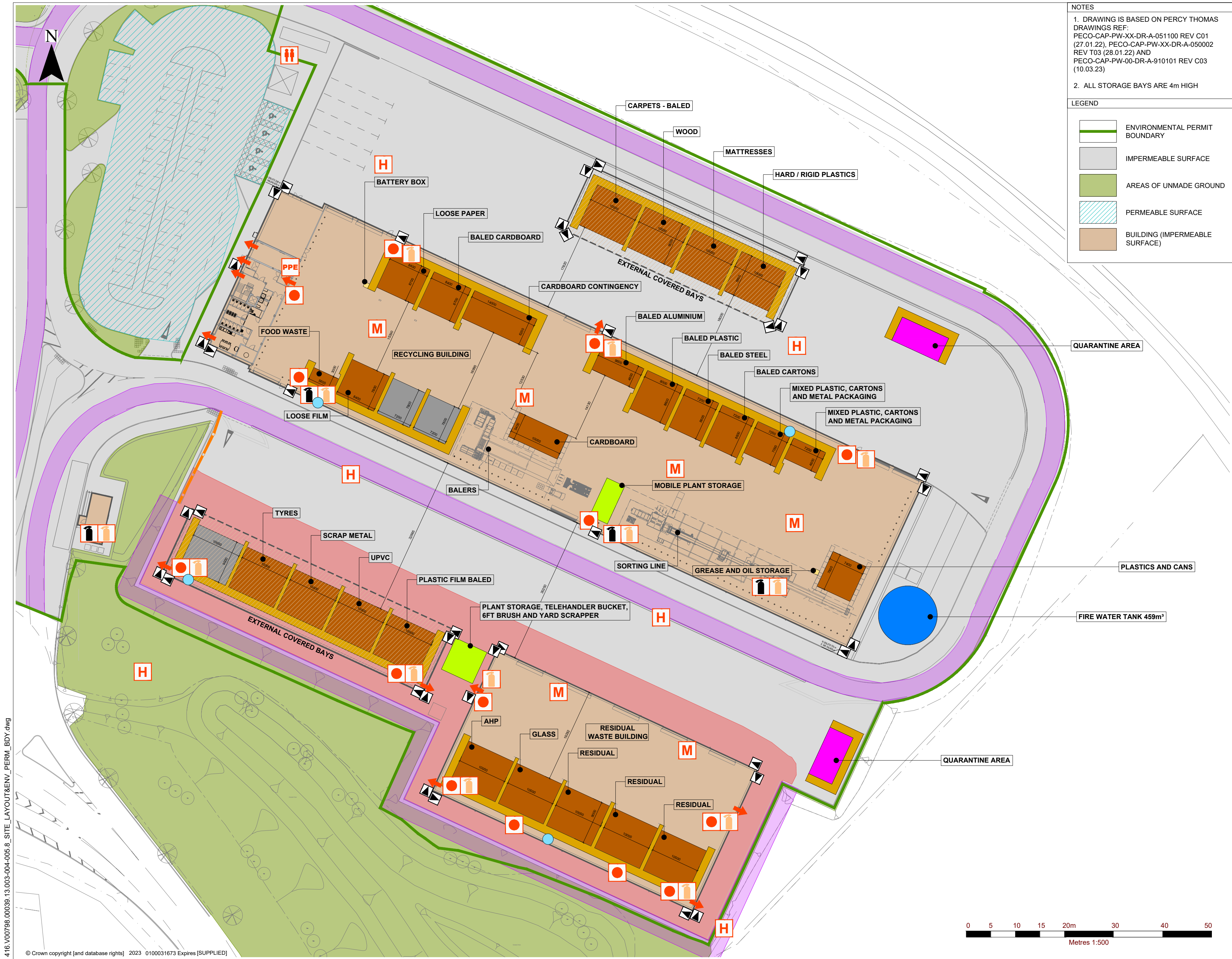

NOTES

1. DRAWING IS BASED ON PERCY THOMAS DRAWINGS REF: PECO-CAP-PW-XX-DR-A-051100 REV C01 (27.01.22), PECO-CAP-PW-XX-DR-A-050002 REV T03 (28.01.22) AND PECO-CAP-PW-00-DR-A-910101 REV C03 (10.03.23)

2. ALL STORAGE BAYS ARE 4m HIGH

LEGEND

ENVIRONMENTAL PERMIT BOUNDARY

IMPERMEABLE SURFACE

AREAS OF UNMADE GROUND

PERMEABLE SURFACE

BUILDING (IMPERMEABLE SURFACE)

- LEGEND
- EXTERNAL COVERED BAYS
 - BAY WALL
 - WASTE STORAGE BAY
 - SPARE STORAGE BAY
 - QUARANTINE AREA
 - MOBILE PLANT STORAGE
 - CLEAR AREA AROUND PERIMETER OF THE SITE
 - 3m HIGH ACOUSTIC BARRIER
 - FIRE WATER STORAGE TANK
 - FIRE WATER AREA
 - FIRE HOSE
 - MANUAL CALL POINT
 - FIRE BLANKET
 - EMERGENCY PACK
 - PPE STORAGE
 - FIRE ASSEMBLY POINT
 - FIRE EXIT
 - CO₂ FIRE EXTINGUISHER
 - FOAM FIRE EXTINGUISHER
 - POWDER FIRE EXTINGUISHER
 - WATER FIRE EXTINGUISHER
 - FIRE SUPPRESSION MONITOR
 - FIRE HYDRANT
 - CCTV CAMERA
 - INITIAL FLY MONITORING POINT



SLR

3RD FLOOR
THE BREW HOUSE
JACOB STREET
BRISTOL, BS2 0EQ
T: 01179 064280
www.slrconsulting.com

PEMBROKESHIRE COUNTY COUNCIL
ECO PARK

ENVIRONMENTAL PERMIT
APPLICATION

SITE LAYOUT AND ENVIRONMENTAL
PERMIT BOUNDARY -
WASTE TRANSFER STATION

DRAWING 005

Scale 1:500 @ A2 Date MAY 2024

© This drawing and its content are the copyright of SLR Consulting Ltd and may not be reproduced or amended except by prior written permission. SLR Consulting Ltd accepts no liability for any amendments made by other persons.