

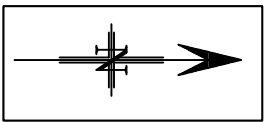

TYPICAL SILT FENCE CONSTRUCTION

- Construction Sequence:-
1. Silt Fencing established.
  2. Lagoons excavated from lowest point.
  3. Interconnecting ditches dug.
  4. Temporary drainage ditches excavated as and where required.
  5. Ditches to be backfilled/re-located as construction works proceeds.
  6. Slope filled from base towards the top with compaction every 0.5m vertically.

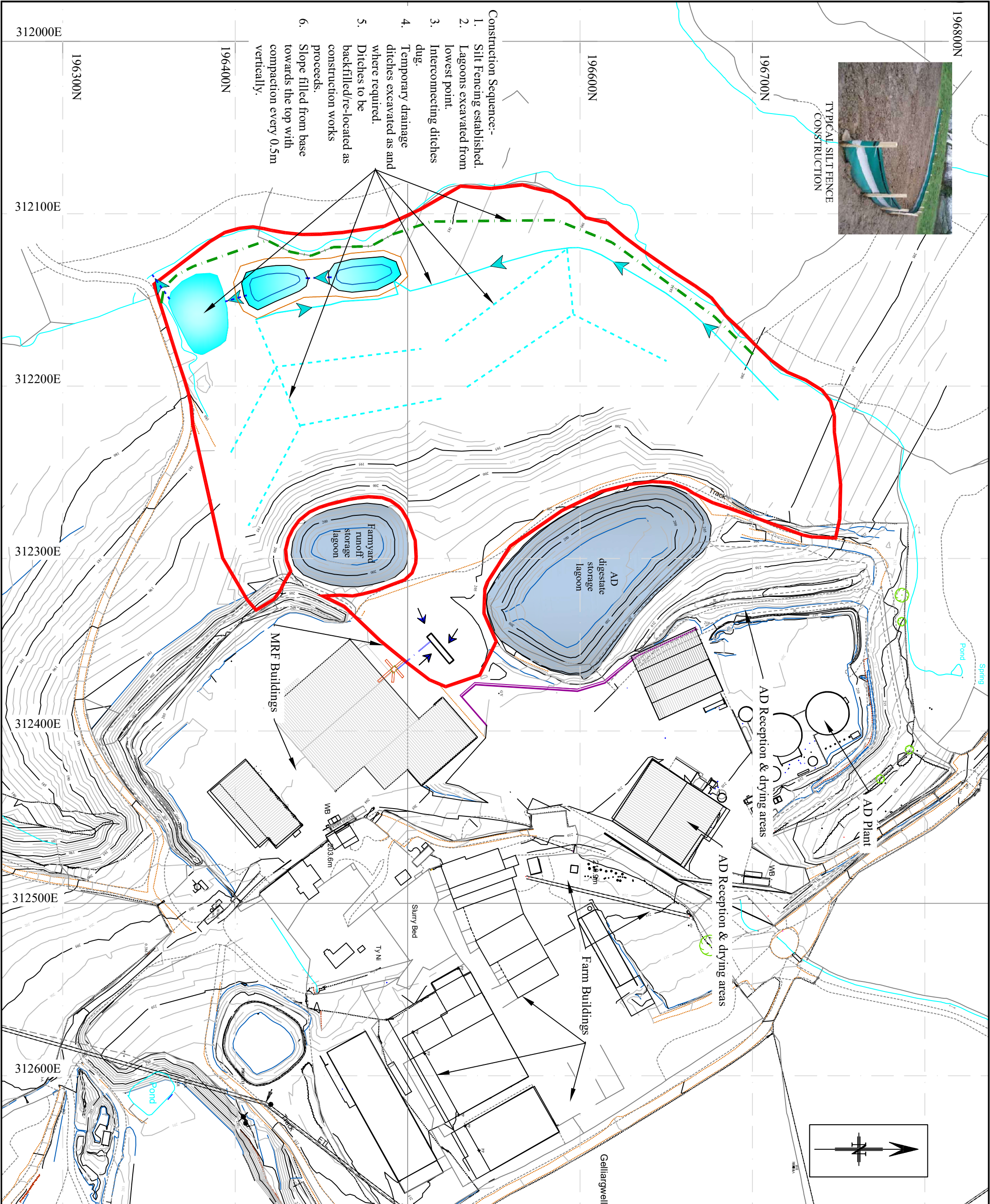

- KEY**
- Application boundary (approximate area 7.01ha)
  - Existing lagoons used by other operations
  - Indicative location of temporary surface water drainage
  - Proposed surface water carrier drain at the toe of the slope
  - Proposed sideslope surface water runoff attenuation lagoons
  - Silt Fence to protect watercourse during construction works

Based upon the Ordnance Survey map with the permission of The Controller of Her Majesty's Stationery Office © Crown copyright. Licencee JPCE Ltd. (100052313)

REV/N	DATE	AMENDMENT

**JPCE Limited**

JOHN PERKINS  
BRYN RECYCLING Ltd  
CONSULTING ENGINEER  
GELLIARGWELLT FARM  
GELLIARGR ROAD  
GELLIARGR  
CAERPHILLY  
CF82 8PY

JOHN PERKINS  
CONSULTING ENGINEER  
Bromhall  
Abernant Road  
Aberdare CF44 0PY  
Tel 07/889 644649  
e-mail jpce@hotmail.co.uk

DRAWING TITLE & SCALE

PROPOSED ADDITIONAL RECYCLATE SEPARATION FACILITY & ASSOCIATED INFRASTRUCTURE AT GELLIARGWELLT FARM, NELSON

1st Stage Construction- Establishment of SSSI Protection Measures

Drawing Number	BRL-MREYD-2023-012	Drawn By:	J PERKINS
Due :	Scale	1:1000@A3	Checked :
APRIL 2023	1:1000@A3		