

Queensferry WWTW Site Inspection

by Chisnell, Amy

27/11/2024



PENTRAP'S
INLET MAIN

PROSPECT
HOUSE
INLET MAIN

SCOTTISH
POWER
INLET MAIN

HAZARDOUS AIR

FACTORY
ROAD
INLET MAIN

REDUNDANT
MAIN









HUBER
TECHNOLOGY

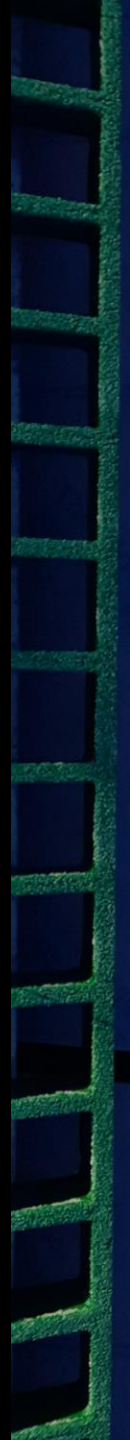





ESCALATOR
SCREEN 1
WITH SS TANK
X-02007A















**STORM
TANK
1**



**STORM
TANK**





LOAD ONLY

DANGER
KEEP WELL CLEAR
WHEN BODY IS
BEING LOADED ON
OR OFF VEHICLE

Get a quote

 **a.co.uk**

Easy to deal with / Great Value

UK's
No.1
for Business
Waste



SIEMENS

1/2

FLOW	196 L/S
HEAD	0.241 M
DAILY TOTR.	6002649.50

2

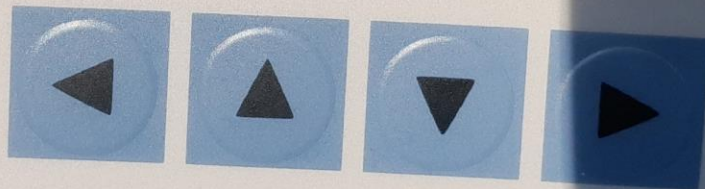

FLOW TO
WORKS FLOWMETER
FIT 05002
FED FROM
INLET MCC / CUB. H1













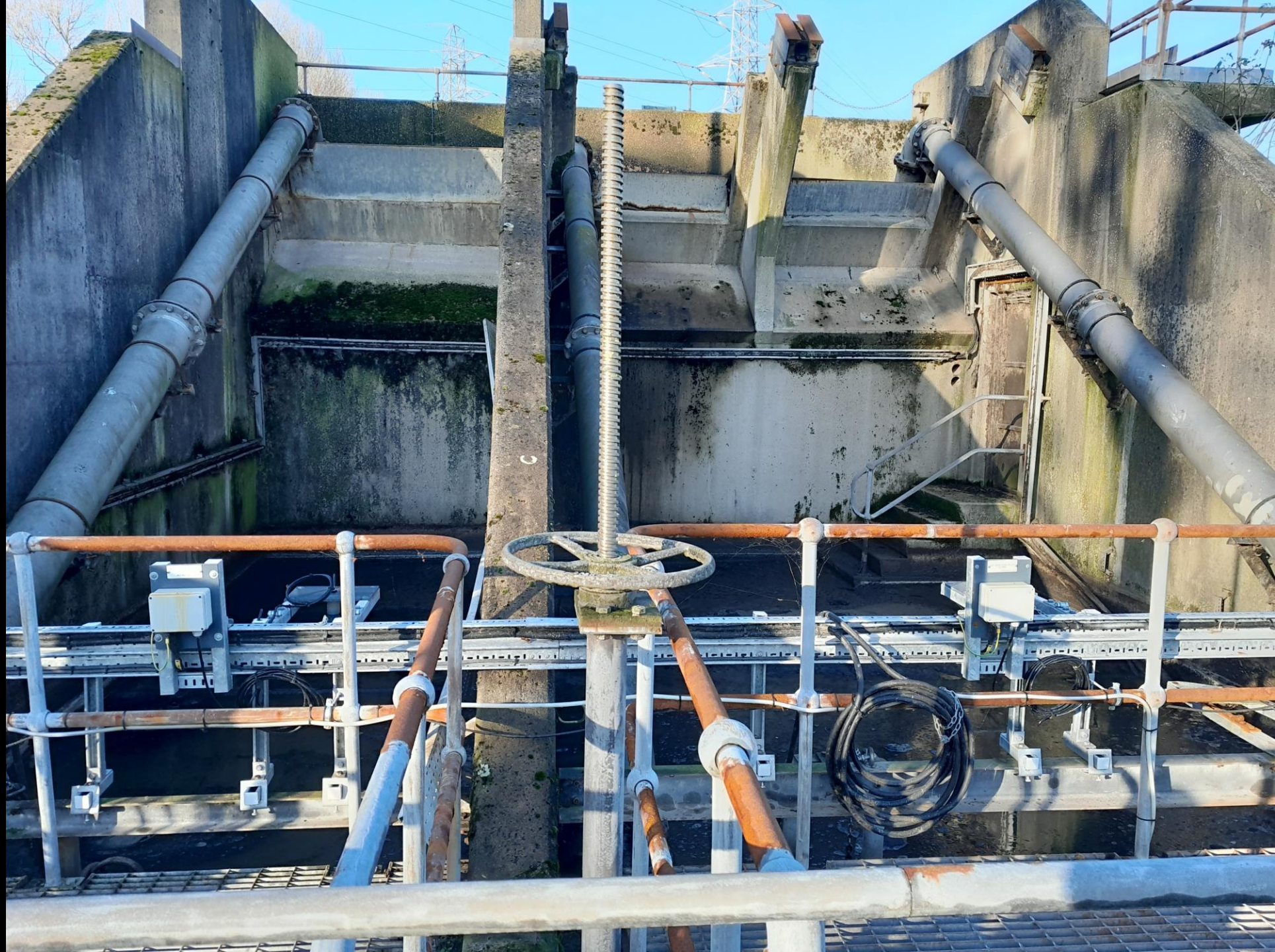





2103/23

242820199

Queensferry

27.11.2024
12:17:44

Flow

l/s

268.70

Level

m

0.727

Velocity

m/s

0.616

Total

m³

12148006

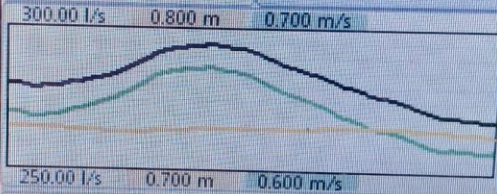

Menu

nivus



Im Talle 2
D-75031 Eppingen
Tel.: +49 (0) 7262 / 9191 0

100-240VAC (-15/+10%)
50/60Hz
30VA

system has
TS scheme. Alterations
approval from the consent
certificate.

Date
s 22/03/23

01242820199

Queensferry 27.11.2024
12:17:46

Flow **268.58** l/s

m	Velocity	m/s
0.727		0.616
Total		m ³
		12148007

300.00 l/s 0.800 m 0.700 m/s

250.00 l/s 0.700 m 0.600 m/s

Menu

nivus

nivus

Im Täle 2
D-75031 Eppingen
Tel.: +49 (0) 7262 / 9191 0



Art.Nr. NF5-5R1E1A001



Ser.Nr. 2227NF51088

100-240VAC (-15/+10%)
50/60Hz
30VA



Made in Germany





**PRIMARY
SETTLEMENT.
TANK
1**























SIEMENS

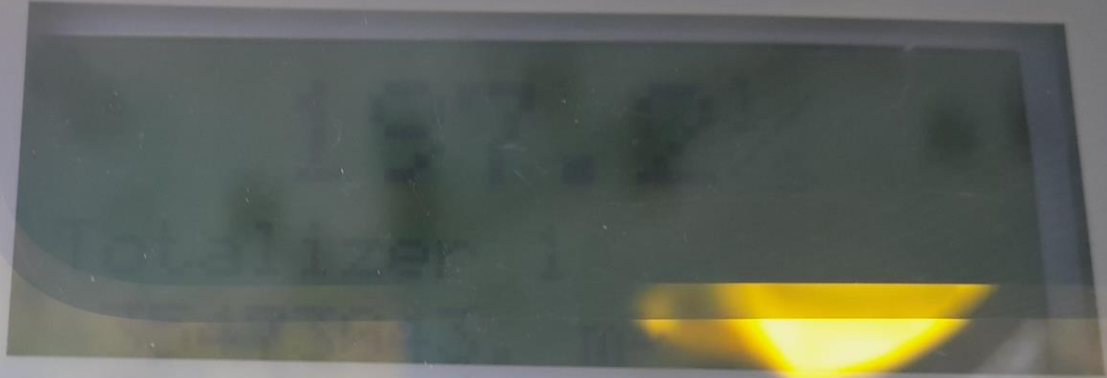

M CERT FLOW FED FROM
FINAL SETTLEMENT MCC CUB 315411 L3





Welsh Water

Queensferry W.w.t.w
Final Effluent Sampling Point
Man Samplu
Elifiant Terfynol
Monitoring Point ID: 7322

U.W.W.T.R
FINAL EFFLUENT
DISCHARGE
SAMPLING POINT
NO. 7322







**HUMUS
TANK
1**





HUMUS
TANK
2









