

## Compliance Assessment Report CAR\_NRW0045808

**Permit being assessed:** PB3490HV.

For: Pembrokeshire County Council Waste Transfer Station Unit 41, held by Pembrokeshire County Council

At: Unit 41, The Dockyard, Pembroke Dock, Pembrokeshire, SA72 6TD.

**Type of assessment carried out:** Site Inspection, Reason: Routine.

On 03/12/2024 between 11:15 and 11:40.

Parts of permit assessed: Surrender

**NRW Lead Officer:** Sally Wakeford, accompanied by Michael Edwards.

**Report sent to:** Rachel Thomas, Environmental Services Project Manager on 09/12/2024.

### 1. Summary of our findings (full details in section 4)

Part of permitted activity assessed (criteria)	Assessment result	Permit condition
W1A - Waste - Management - General management	Assessed (A)	

Result types are explained in more detail in the 'Important Information' section below.

Total number of non-compliances recorded	Total non-compliance score
0	0

How we use the non-compliance score to calculate your annual fee is explained in the 'Important Information' section below.

### 2. What action is required?

No action required.

### 3. What will happen next?

Any non-compliance we have identified and recorded on this form is an offence. It can result in criminal prosecution and/or suspension or revocation of your permit.

**At this time, we do not intend to take any further action.**

This statement does not stop us from taking additional enforcement action if further relevant information comes to light or offences continue.

### 4. Details of our assessment

A site inspection of Unit 41 EPR/PB3490HV was undertaken on 03 December 2024 by Natural Resources Wales Officers Sally Wakeford and Michael Edwards. The purpose of the inspection was to undertake a final inspection prior to the surrender of the

environmental permit.

We were accompanied on site by Rachel Thomas & Peter Hart from Pembrokeshire County Council and Viktoria Karagots & Adam from WRAP.

**Buildings within the permitted area:**

During the inspection Units 29 & 29A were free and clear of waste, and had been swept clean. There is no drainage infrastructure within the buildings to empty and clean.

There were some new & unused supplies such as food bins and waste bags still to be removed to the new Eco Park site.

At the time of the inspection at Unit 41 the building still contained the blocks used to create the waste storage bays. Due to these still being in place a final sweep and clean of the area had not been conducted. However all waste had been removed, leaving only a small amount of litter.

Following the inspection it was confirmed by Rachel Thomas of PCC on 06/12/2024 the final sweep and clean had been conducted following the removal of the remaining blocks and provided photographs.

**Previous Waste storage Areas**

Following a review of the records held by NRW of the storage locations of the previous Operator it indicated that waste was previously stored on the external pad in front of the Unit 41 doors.

I can confirm that the operations dating back to 2016 do not appear to have had a lasting impact on the site. No waste was stored in this area by the current Operator. I confirm that this part of the site is suitably restored for surrender of the environmental permit.

The area of car parking between Unit 41 and Unit 29/29A was not previously used for storing waste.

**Surrender:**

The site area occupied by Pembrokeshire County Council under Permit number EPR/PB3490HV known as Unit 41 and comprising Unit 41, 29 and 29A and surrounding land have been left in a satisfactory state for surrender.

**Photographs from Site inspection:**

**Unit 29/29A:**





**Unit 41 - pre-sweep & removal of blocks**





**Photograph provided by Rachel Thomas for Unit 41:**

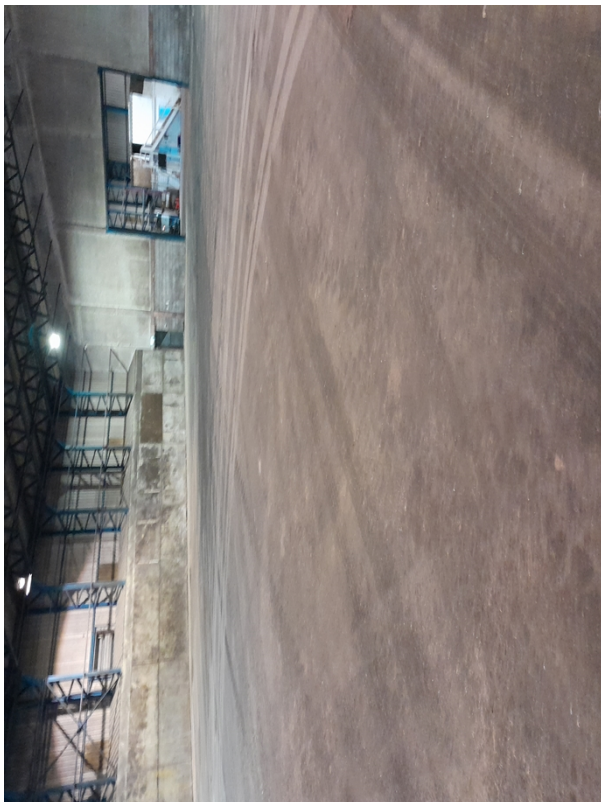

If you have any queries about this report, or to discuss completion of any actions, please contact the NRW Officer named above.

## Important information

### Legal status of this report

Your permit is issued to you under the Environmental Permitting Regulations. You have a responsibility to comply with the conditions of your permit and prevent pollution/harm of the environment. You must also ensure that you comply with any other relevant legislation that may apply to your site's operations.

This report explains the findings of our assessment and any action you are required to take. We categorise non-compliance using our guidance for assessing non-compliance at regulated sites.

When we find potential non-compliance/s we will normally give you advice on how to maintain compliance.

To correct non-compliance, we may:

- require you to take specific actions
- issue a notice
- review the conditions of your permit.

Any advice and guidance we give will be without prejudice to any other enforcement response that we consider may be required.

### Assessment results and non-compliance categories (used in section 1):

Assessment result	Description
Assessed (A)	Assessed or assessed in part, no evidence of non-compliance found
Action only (X)	Action only relating to the activity assessment
Ongoing (O)	Ongoing non-compliance, not scored

Non-compliance category	Description	Score
C1 Major	Potential to have a major, serious, persistent and/or extensive impact or effect on the environment, people and/or property	60
C2 Significant	Potential to have a significant impact or effect on the environment, people and/or property	31
C3 Minor	Potential to have a minor or minimal impact or effect on the environment, people and/or property	4
C4 No environmental impact	Non-compliance at a regulated site that cannot foreseeably have any impact on the environment, people and/or property	0.1

### How we use assessment scores

The number and severity of non-compliances recorded in a year will affect your annual subsistence fee the following year. A non-compliance factor is added to your site's Operator

Performance Risk Appraisal (OPRA) score when we calculate your fee to reflect the additional resource we use to assess permit compliance.

### **What are suspended scores?**

In line with our guidance, we may suspend scores for up to six months to allow time for remedial action to be taken. Suspended scores will be re-instated if the action is not completed.

**Full list of Industry and Waste action criteria (used in section 1 and 2):**

#### **A: Permitted activities**

- A1 Specified by permit

#### **B: Infrastructure**

- B1 Infrastructure – Engineering for prevention and control of emissions
- B2 Infrastructure – Closure and decommissioning
- B3 Infrastructure – Site drainage engineering (clean and foul)
- B4 Infrastructure – Containment of stored materials
- B5 Infrastructure – Plant and equipment

#### **C: General management**

- C1 General management – Staff competency/training
- C2 General management – Management system and operating procedures
- C3 General management – Materials acceptance
- C4 General management – Storage, handling, labelling and segregation

#### **D: Incident management**

- D1 Incident management – Site security
- D2 Incident management – Accidents, emergency and incident planning

#### **E: Emissions**

- E1 Emissions – Air
- E2 Emissions – Land and groundwater
- E3 Emissions – Surface water
- E4 Emissions – Sewer
- E5 Emissions – Waste

#### **F: Amenity**

- F1 Amenity – Odour
- F2 Amenity – Noise
- F3 Amenity – Dust/fibres/particulates and litter
- F4 Amenity – Pests/birds and scavengers
- F5 Amenity – Deposits on road

#### **G: Monitoring and records, maintenance and reporting**

- G1 Monitoring and records, maintenance and reporting – Monitoring of emissions and environment
- G2 Monitoring and records, maintenance and reporting – Records of activity, site diary/journal/events
- G3 Monitoring and records, maintenance and reporting – Maintenance records
- G4 Monitoring and records, maintenance and reporting – Reporting and notification to Natural Resources Wales

#### **H: Resources efficiency**

- H1 Resource efficiency – Efficient use of raw materials
- H2 Resource efficiency – Energy efficiency

### **Enforcement response**

Any permit condition non-compliance is an offence and we may take legal action against you. Action we take can include prosecution, serving a notice on you and/or suspension or revocation of your permit. See our Enforcement and Sanctions Guidance for further information.

### **Data protection notice**

You should make sure that anyone named in this report knows that the information it contains will be processed by Natural Resources Wales to fulfil its regulatory and monitoring functions and to maintain the relevant public register(s).

We may also use and/or disclose the report in connection with:

- offering or providing you with our literature or services relating to environmental matters
- consulting with the public, public bodies and other organisations (e.g. Health and Safety Executive, local authorities) on environmental issues
- carrying out statistical analysis, research and development on environmental issues
- providing public register information to enquirers
- investigating possible breaches of environmental law
- assessing customer service satisfaction and improving our service
- Freedom of Information Act or Environmental Information Regulations requests.

We may also pass it on to our agents or representatives to do these things on our behalf.

### **Disclosure of information – this report will be available to view on-line**

If you think this report contains commercially confidential information that should not be placed on our public register, you must contact your local Natural Resources Wales office within **fifteen working days** of receiving this report, using the contact details in the accompanying email or letter. You must give a full explanation of why it should not be added to our public register, including specifying which information is commercially confidential. We will assess your request and respond to you within 20 working days to let you know if we agree to your request.

### **What do I do if I disagree with the report or have a complaint?**

If you disagree with this compliance assessment report, you should contact the lead officer without delay to discuss your concerns.

If you are unable to resolve the issue with the lead officer or their line manager you should contact our Customer Contact team on 0300 065 3000 (Monday to Friday 08:00 – 18:00), or email [enquiries@naturalresourceswales.gov.uk](mailto:enquiries@naturalresourceswales.gov.uk) for details of how to raise your dispute further through our Complaints and Commendations procedure.

If you are dissatisfied with our response, you can contact the Public Services Ombudsman for Wales by phone on 0300 7900203 or by email at [ask@ombudsman.wales](mailto:ask@ombudsman.wales)

### **Welsh Language Standards**

We are committed to establishing Natural Resources Wales as a naturally bilingual organisation. We will provide compliance reports in your preferred language.