

The Copyright of this drawing/design is vested in Woodsyde Development Limited and must not be copied or reproduced in part or whole without prior written consent

Woodsyde Developments Limited

Project:
Proposed Development at Mid Wales Golf Centre,
Caersws, Powys, SY17 5SB
Client:
Mr T Bebb
Drawing Title:
Drainage Outfall Plan
Scale:
1:500 @ A2
Drawing No:
MW-OP-403: Rev A
Date:
November 2024

The Poppies, Lower Road, Harmer Hill, Shropshire. SY4 3QX.
Tel: 01939 290483 Mob: 07527 352084
email: andrew@awgough.co.uk

Rev A: Drainage Amended KG 02.01.25

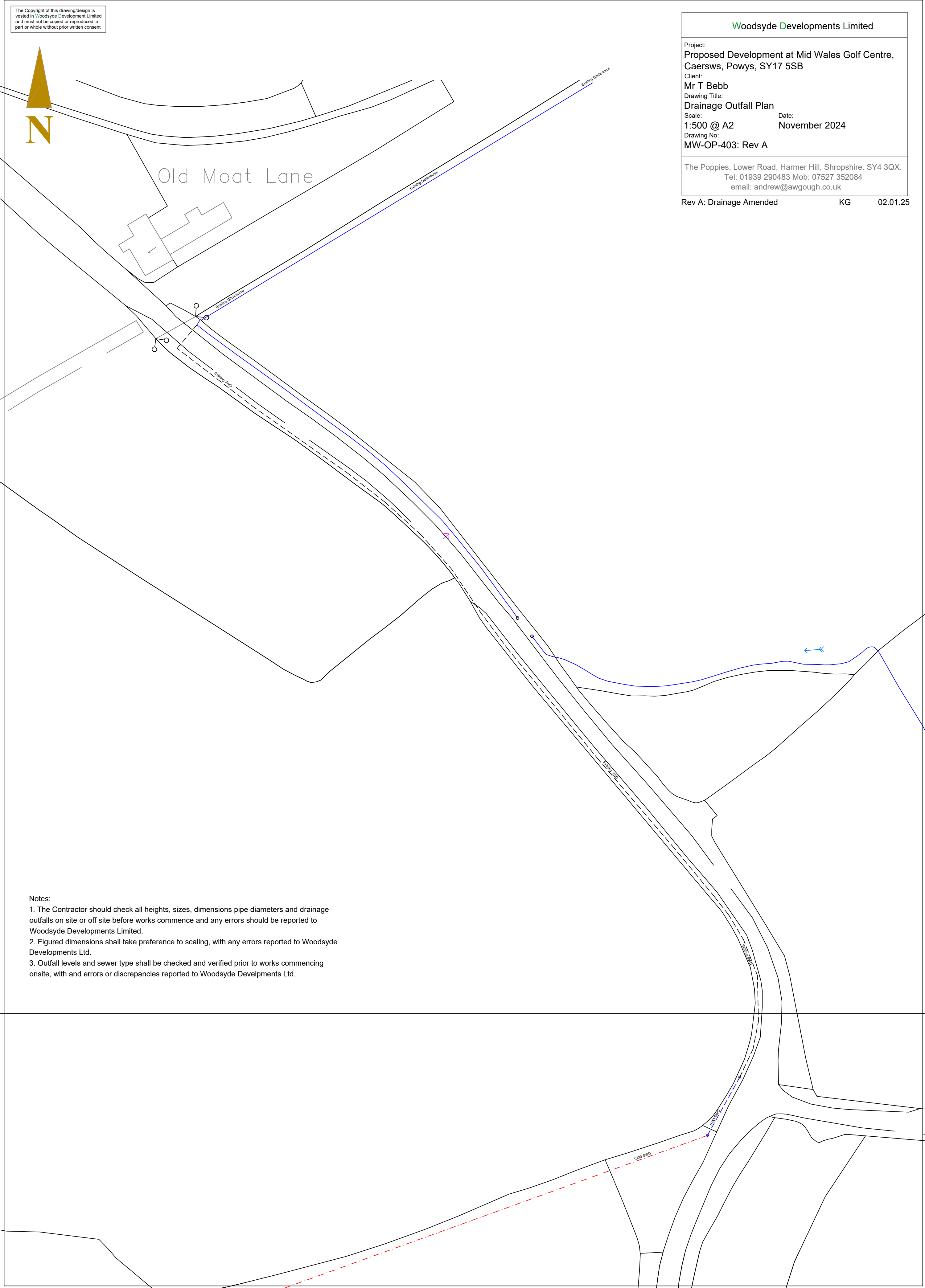

- Notes:
1. The Contractor should check all heights, sizes, dimensions pipe diameters and drainage outfalls on site or off site before works commence and any errors should be reported to Woodsyde Developments Limited.
 2. Figured dimensions shall take preference to scaling, with any errors reported to Woodsyde Developments Ltd.
 3. Outfall levels and sewer type shall be checked and verified prior to works commencing onsite, with and errors or discrepancies reported to Woodsyde Developments Ltd.