

APPENDIX A

Drawings

A3

Legend

Approximate Site Boundary

PFAS-Impacted Soils

LNAPL-Impacted Soils

A

Add LNAPL

10-02-2025

FIRST ISSUE

JGL

09-07-2024

Rev.

Description

Revised By

Date

Vertase

FLU

Contaminated Land,
Brownfield & Environmental
Contracting Specialists

email: info@vertasefl.co.uk
www.vertasefl.co.uk

■

Bristol Head Office:
Tel: 01275 357600
Fax: 01275 357601

□

Sheffield Office:
Tel: 01246 813289
Fax: 01246 812963

Site Address:

St Althan

Rev:

A

Title: PFAS Soil Treatment Areas

Client: Vantage

Drawn: JGL

Checked: RW

Approved: RW

Dwg: D4813_03

Contract: 4813

Scale: 1:2000

The figure is an aerial photograph of a site with a red boundary line. Various areas are labeled with their respective details:

- Area 6-1: Depth 1.5m, Made Ground 1.02m, Clay 58m, Topsoil 723m²
- Area 6-2: Depth 1.5m, Made Ground 1.02m, Clay 58m, Topsoil 723m²
- Area 6-3: Depth 1.5m, Made Ground 1.02m, Clay 58m, Topsoil 723m²
- Area 11-1: Depth 1.5m, Made Ground 1.02m, Clay 58m, Topsoil 723m²
- Area 11-2: Depth 1.5m, Made Ground 1.02m, Clay 58m, Topsoil 723m²
- Area 11-3: Depth 1.5m, Made Ground 1.02m, Clay 58m, Topsoil 723m²
- Area 11-4: Depth 1.5m, Made Ground 1.02m, Clay 58m, Topsoil 723m²
- Area 11-5: Depth 1.5m, Made Ground 1.02m, Clay 58m, Topsoil 723m²
- Area 11-6: Depth 1.5m, Made Ground 1.02m, Clay 58m, Topsoil 723m²
- Area 11-7: Depth 1.5m, Made Ground 1.02m, Clay 58m, Topsoil 723m²
- Area 11-8: Depth 1.5m, Made Ground 1.02m, Clay 58m, Topsoil 723m²
- Area 11-9: Depth 1.5m, Made Ground 1.02m, Clay 58m, Topsoil 723m²
- Area 11-10: Depth 1.5m, Made Ground 1.02m, Clay 58m, Topsoil 723m²
- Area 11-11: Depth 1.5m, Made Ground 1.02m, Clay 58m, Topsoil 723m²
- Area 11-12: Depth 1.5m, Made Ground 1.02m, Clay 58m, Topsoil 723m²
- Area 11-13: Depth 1.5m, Made Ground 1.02m, Clay 58m, Topsoil 723m²
- Area 11-14: Depth 1.5m, Made Ground 1.02m, Clay 58m, Topsoil 723m²
- Area 11-15: Depth 1.5m, Made Ground 1.02m, Clay 58m, Topsoil 723m²
- Area 11-16: Depth 1.5m, Made Ground 1.02m, Clay 58m, Topsoil 723m²
- Area 11-17: Depth 1.5m, Made Ground 1.02m, Clay 58m, Topsoil 723m²
- Area 11-18: Depth 1.5m, Made Ground 1.02m, Clay 58m, Topsoil 723m²
- Area 11-19: Depth 1.5m, Made Ground 1.02m, Clay 58m, Topsoil 723m²
- Area 11-20: Depth 1.5m, Made Ground 1.02m, Clay 58m, Topsoil 723m²

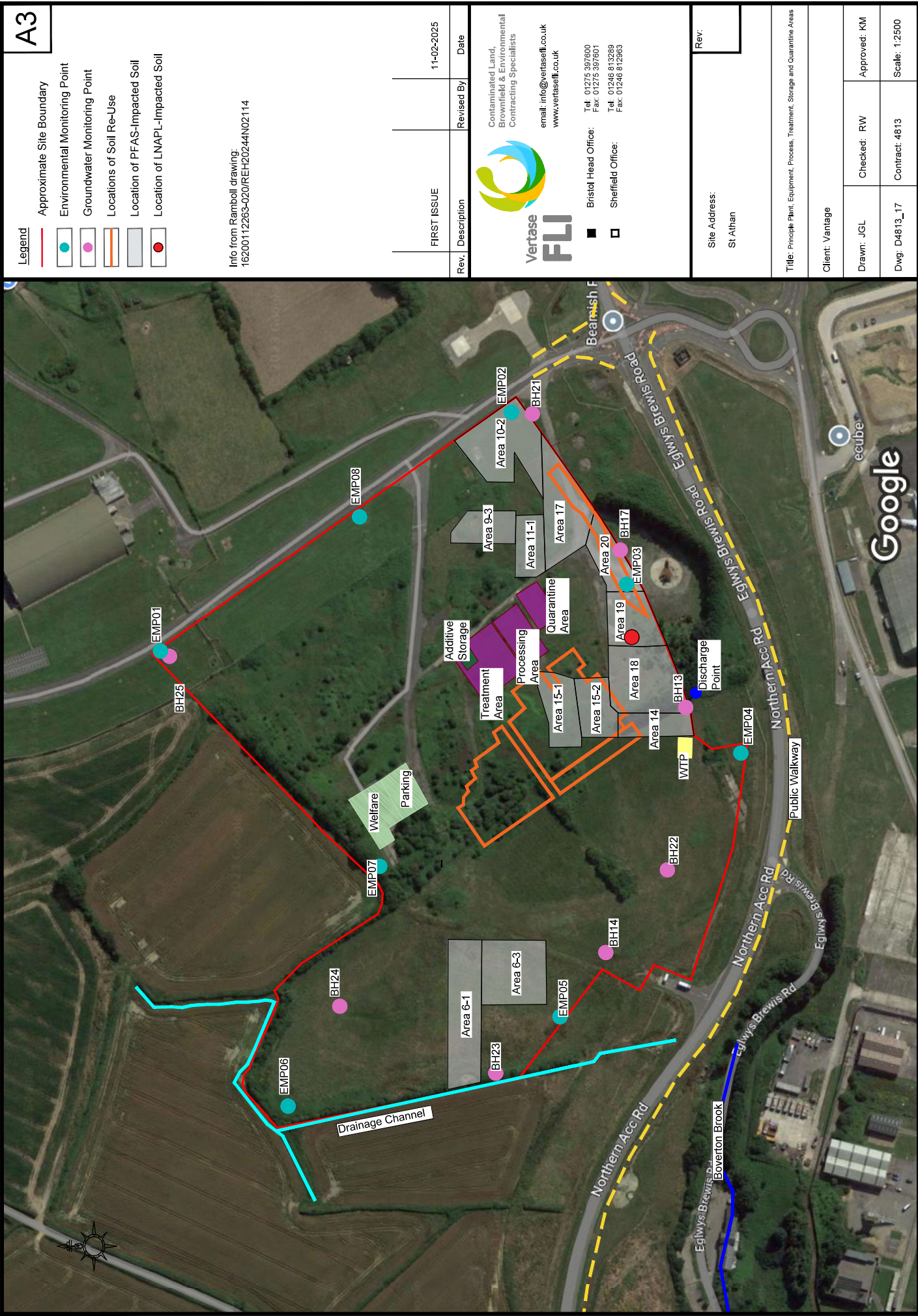



Legend

- Approximate Site Boundary
- Existing Sewer to be Abandoned
- - - Proposed Sewer

A3

A	Updated Layout	JGL	11-02-2025
	FIRST ISSUE		19-12-24

Rev.	Description	Revised By	Date
------	-------------	------------	------



Contaminated Land,
Brownfield & Environmental
Contracting Specialists

email: info@vertasefl.co.uk
www.vertasefl.co.uk

Bristol Head Office: Tel: 01275 357600
Fax: 01275 357601

Sheffield Office: Tel: 01246 813289
Fax: 01246 812963

Site Address:	Rev:
St Althan	A

Title: Treated Water Discharge Location

Client: Vantage

Drawn: MRG

Checked: BJ

Approved: RW

Dwg: D4813_14

Contract: 4813

Scale: 1:2000

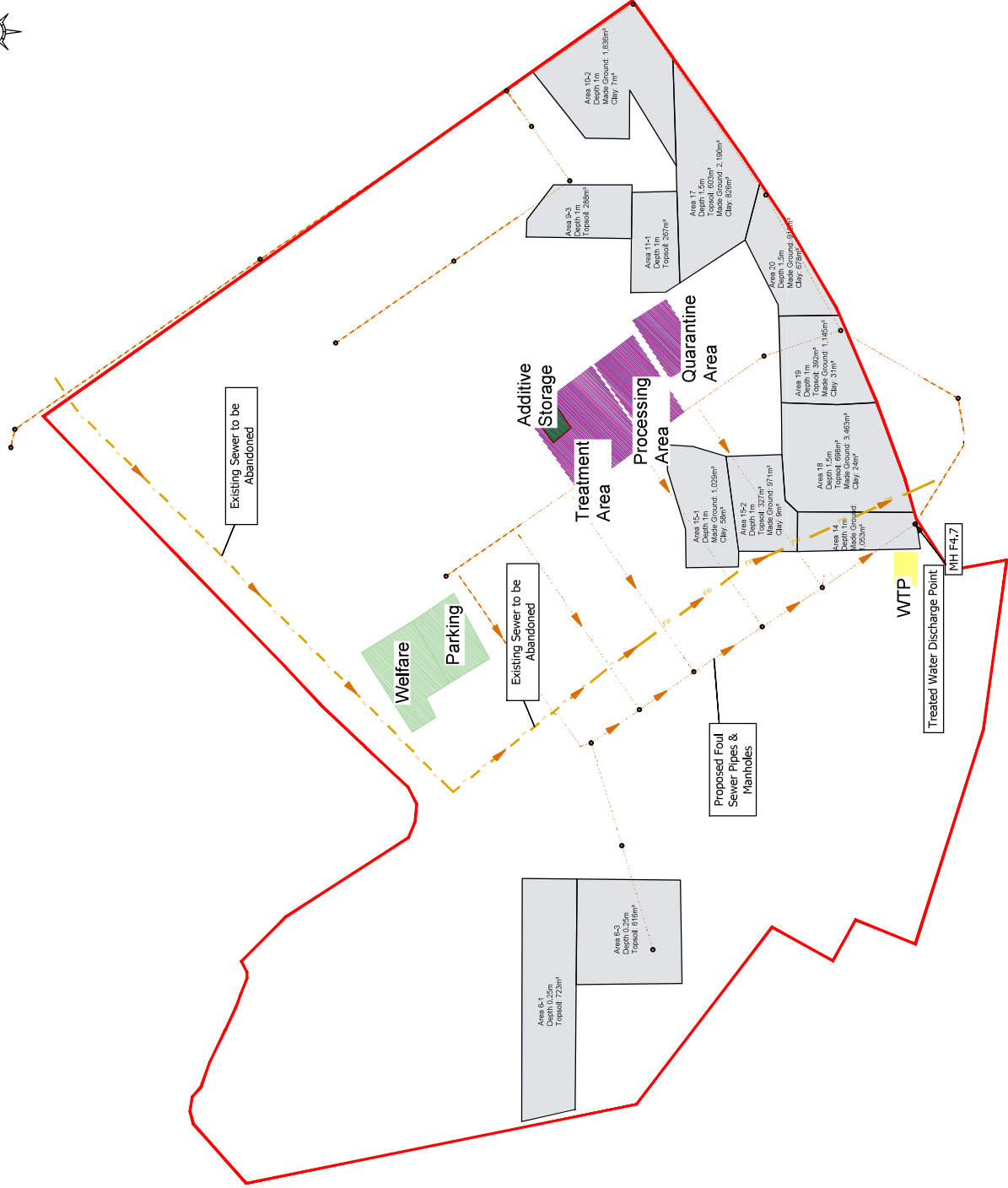

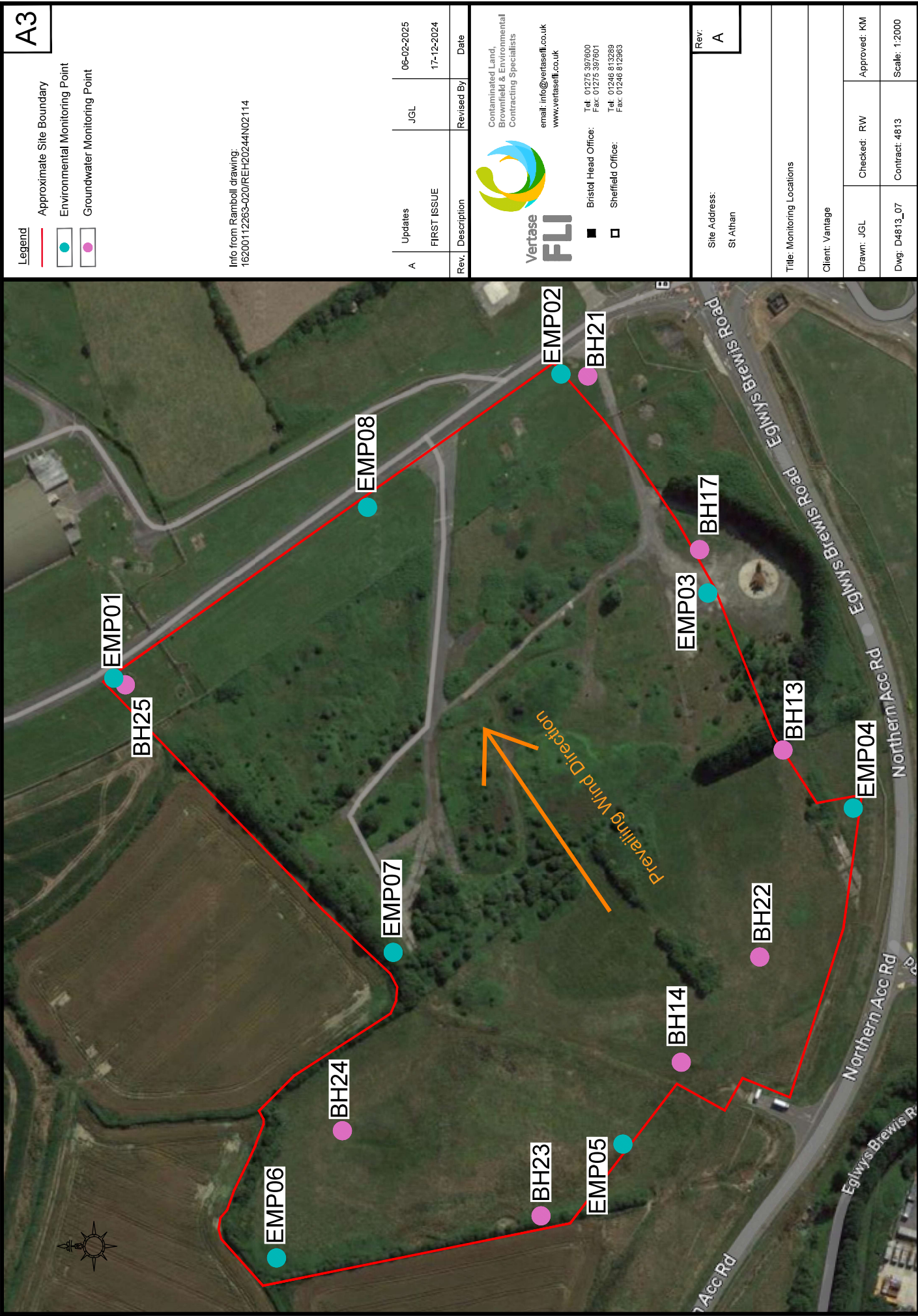

A3

Legend

- Approximate Site Boundary
- Environmental Monitoring Point
- Groundwater Monitoring Point

Info from Ramboll drawing:
16200112263-020/REH20244N02114

Rev.	Description	Revised By	Date
A	Updates	JGL	06-02-2025
	FIRST ISSUE		17-12-2024



Contaminated Land,
Brownfield & Environmental
Contracting Specialists
email: info@vertaseflu.co.uk
www.vertaseflu.co.uk

■ Bristol Head Office:
Tel: 01275 357600
Fax: 01275 357601
□ Sheffield Office:
Tel: 01246 813289
Fax: 01246 812963

Site Address: St Althan	Rev: A
----------------------------	-----------

Title: Monitoring Locations

Client: Vantage

Drawn: JGL
Checked: RW
Approved: KM

Dwg: D4813_07
Contract: 4813
Scale: 1:2000

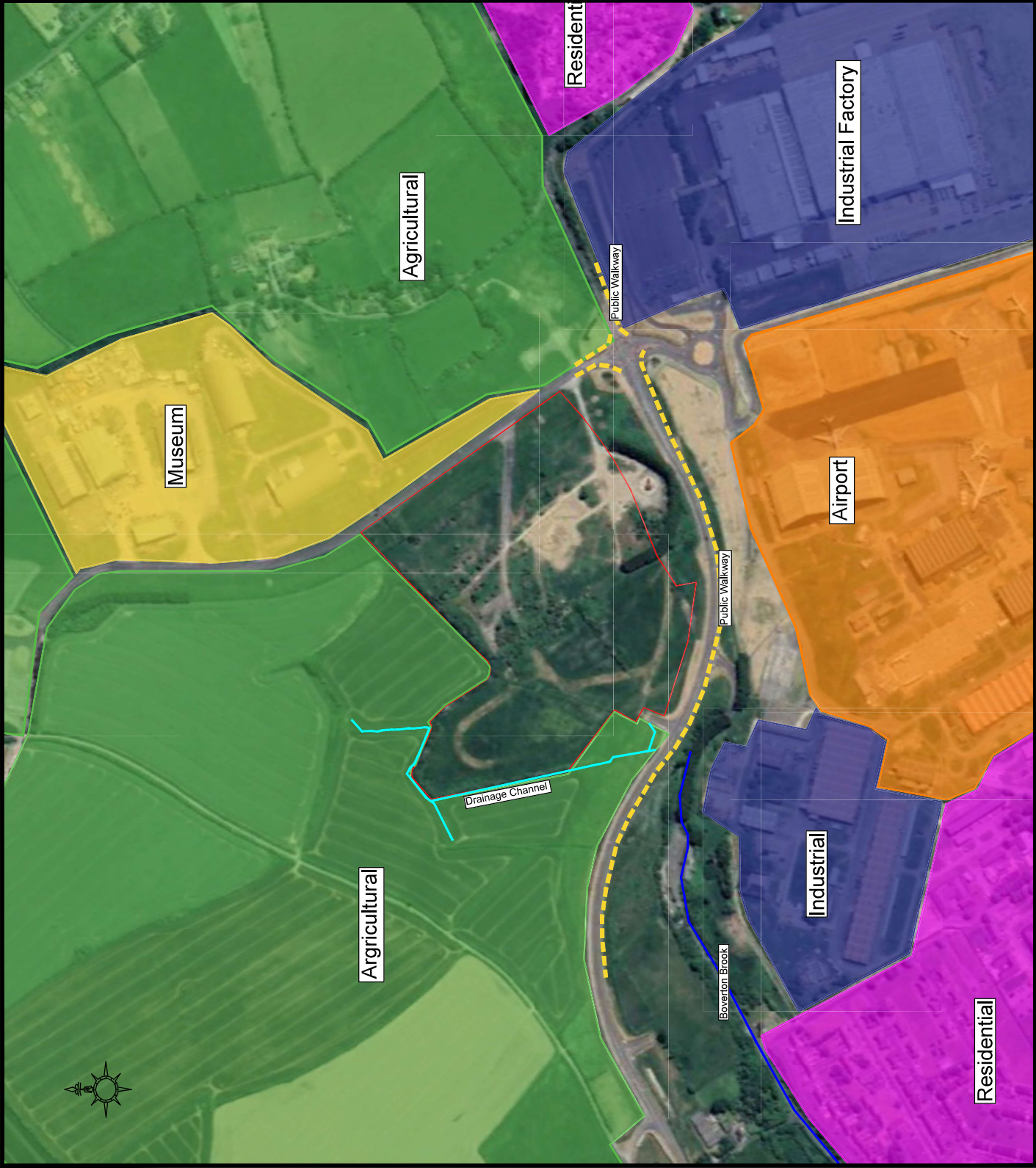

A3

Legend

— Approximate Site/Operating Boundary

Info from Ramboll drawing:
16200112263-020/REH2024N02114

Rev.	Description	Revised By	Date
A	Updates	JGL	05-02-2025
	FIRST ISSUE		17-12-2024



Vertase
FLU

Contaminated Land,
Brownfield & Environmental
Contracting Specialists

email: info@vertaseflu.co.uk
www.vertaseflu.co.uk

■ Bristol Head Office: Tel: 01275 357600
Fax: 01275 357601

□ Sheffield Office: Tel: 01246 813289
Fax: 01246 812963

Rev:	A
Site Address:	St Althan

Title: Receptor Sites	
Client: Vantage	
Drawn: JGL	Checked: RW
Dwg: D4813_09	Contract: 4813
Approved: KM	
Scale: 1:5000	

Legend

Sites of Special Scientific Interest



Site Boundary



Rev.	Description	Revised By	Date
	FIRST ISSUE		17-12-2024

Rev.	Description	Revised By	Date
DO NOT SCALE OFF THIS DRAWING			
•	Call dimensions shown (checked on site prior to work commencing).		
•	Drawn on 4010's and 411's (to be brought to the company's attention at site as they become apparent). Tell us to do so and we will send the contractor for subsequent issue.		
•	Copyright in this drawing and any work-instruction this drawing represents the		



Contaminated Land,
Breathable & Environmental
Contracting specialists

Vertical FLOUGH Card
and info@vertical.co.uk
www.vertical.co.uk

■ Bristol Head Office:
Tel: 01275 397000
Fax: 01275 397001

■ Sheffield Office:
Tel: 01246 81280
Fax: 01246 812603

Site Address: St Athanas	Rev.
-----------------------------	------

Title: Protected Sites

client: Vantage

Drawn: EC	Checked: RW	Approved: RW
-----------	-------------	--------------

Dwg: D4813_00	Contract: 4813	Scale: 1:20,000
---------------	----------------	-----------------
