

Water Resources Act 1991
as amended by the Environment Act 1995
Consent to Discharge
Certificate of Holder



**ENVIRONMENT
AGENCY**

Part A

To: J SAINSBURY PLC
THE MANAGER
STAMFORD HOUSE
STAMFORD STREET
LONDON SE1 9LL

The **Environment Agency** ("the Agency") hereby confirm that the above named person is a/the registered holder of consent BM0038701*

Nature of Discharge(s); OTHER DIS/SURFACE WATER/RAINFALL
at
QUAY PARADE FABIAN WAY SWANSEA

Note: This certificate should be kept with the consent document for future reference. If you transfer responsibility for the discharge to somebody else you must pass the consent to them and tell the Agency within 21 days. **Responsibility for the consent cannot be disclaimed by the holder but the registration of holder may be transferred to a successor.** To do this please complete the form below, then tear it off and return it to the address shown. If you fail to transfer the consent, even though you are no longer on the site, you may still be liable for prosecution for pollution. If you transfer the consent but do not tell us, you will be committing an offence. In case of any queries please contact your local Environment Agency office.

Part B Please complete in block capitals or type.

To:

Water Resources Act 1991: Notice of transfer of consent to discharge

Consent:

Name:
Address:

I/We* hereby serve notice on the Agency that I/we* am/are* no longer a/the* Holder of the above consent which will be/was* transferred to:

* delete as appropriate

Name(s) of new holder(s):

Address:

Post Code:

Date of Transfer to new Holder(s);

Signed: **Dated:**

Name (block capitals): **Position:**



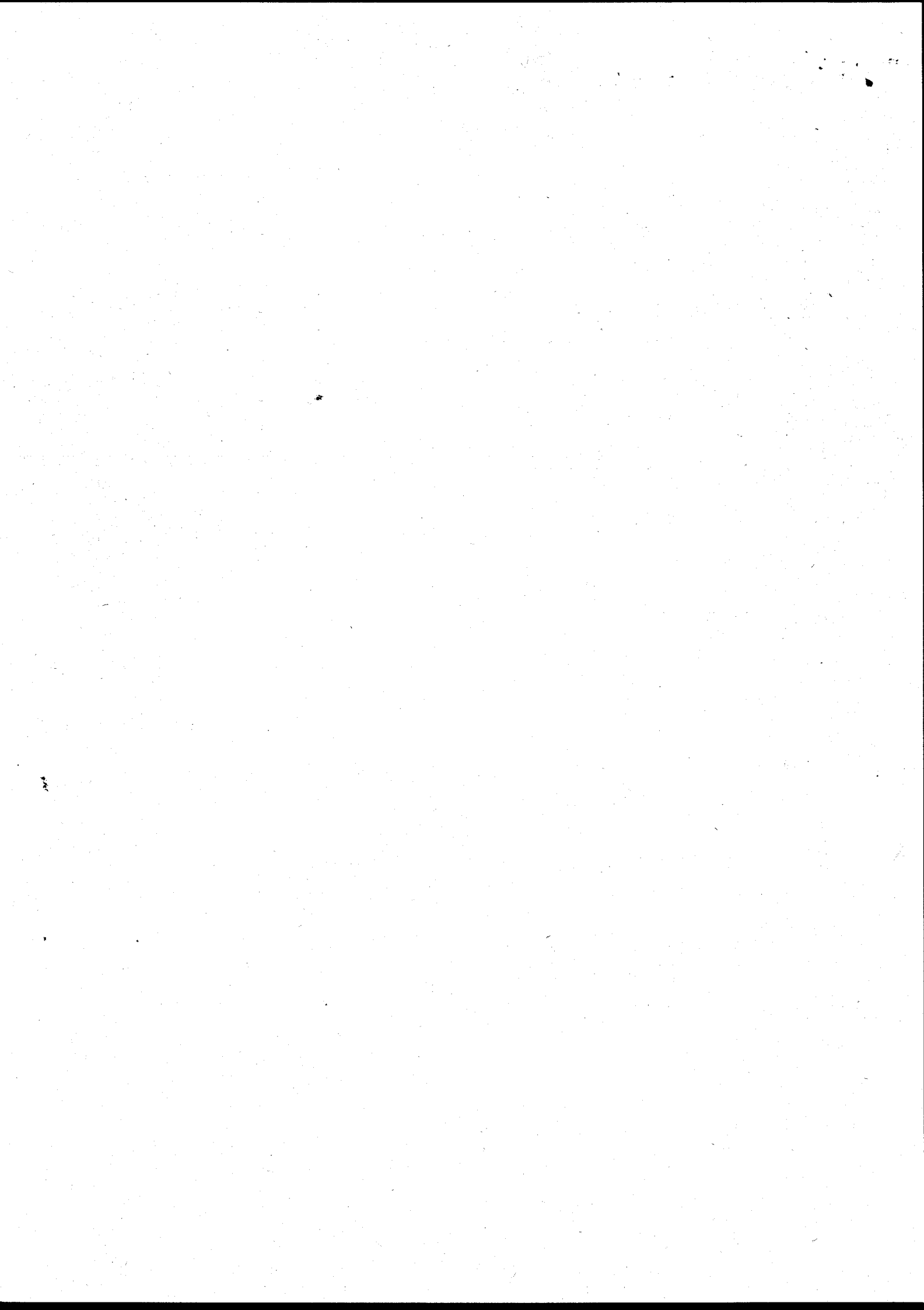

WELSH WATER AUTHORITYGOWER DIVISION~~WATER RESOURCES ACT 1963~~

RIVERS (PREVENTION OF POLLUTION) ACTS, 1951-1961

CONSENT TO DISCHARGE OF EFFLUENT

The Gower Division pursuant to the provisions of the above mentioned Acts, hereby consent to the construction of an outlet and to the discharge of effluent therefrom upon the following conditions:-

1. NAME AND ADDRESS OF PERSON to whom consent is given

**J. Sainsbury PLC,
Stanford House,
Stanford St. London. SE1 9LL
New Car Park & Service Yard,
Weaver's Mill Site, Quay Parade, Swansea.**
2. PREMISES to which consent relates
3. OUTLET
 - (a) Location- **Right bank of Tawe Estuary below New Cut Bridge**

Grid reference **SS 6616 , 9309**
 - (b) Construction- " **1000mm diameter flap valve** **on sea wall**
 - (c) Use-restricted to ~~Sewage/Storm Sewage/Trade/Farm~~ **Sewage/Storm Sewage/Trade** Effluent produced at the above mentioned premises.
4. DISCHARGE
 - (a) Nature **Trade effluent**
 - (b) Volume or rate of discharge **168 l/sec max.**
 - (c) Temperature not to exceed **35 °C**
 - (d) Composition:-
 - (i) pH value not less than **6.0** or more than **8.5**
 - (ii) Suspended solids not more than
 - (iii) 5 day B.O.D. at 20°C not more than
 - (iv) Effluent shall not contain any other polluting substance or substances in concentrations toxic to fish and other animals.
 - (v) **Oils and grease not more than 50 mg/litre**
 - (e) Sampling point to be located at **manhole downstream of interceptor**
5. PERIOD OF CONSENT

The terms of this consent will not without the consent in writing of the person to whom this consent is given be altered before the expiration of the period ending with the **30th** day of **June** 19 **86**

Dated this **22nd** day of **June** 19 **84**

Gower Division,
86, The Kingsway,
SWANSEA.
SA1 5JL

D.N.W. Earp
Divisional Manager

P.T.O.

