

floor plan

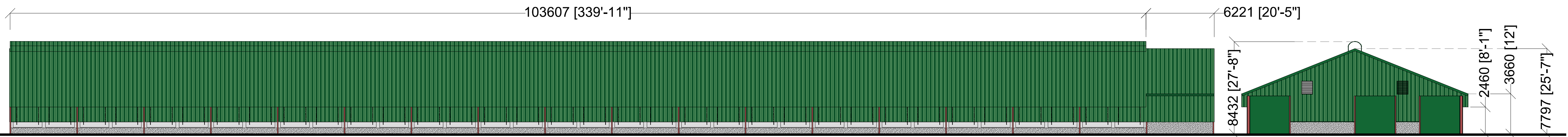

side (ne) elevation

rear (se) elevation

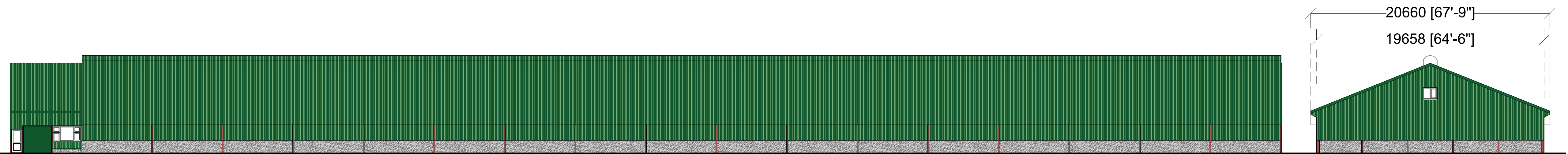

side (sw) elevation

front (nw) elevation

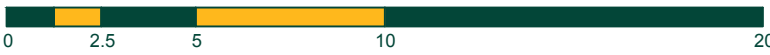

Amendments:

PLANNING ISSUE

BERRYS

PROPERTY | BUSINESS | PLANNING
01743 271697 | SY2 6FG

www.berrys.uk.com

Client:

G & A Powell Ltd.

Project:

Proposed Broiler Units on Land at Glenmiheli
Farm, Kerry, Newtown.

Drawing:

Existing floor plan and elevations.

Drawing Number:	Rev.	Scale	Paper	Drawn By:	RC
SA31064_PL_11		1:200	A1	Date:	Nov 2018