

1200 mm diam twin wall, main access point for monitoring, pipes set at max 30 degree incline.

1050 mm diam twin wall, vertical flight access for bats and balancing shaft.

Polypipe pre formed chamber F Type set of prepared compacted stone and concrete slab foundations all to engineers details

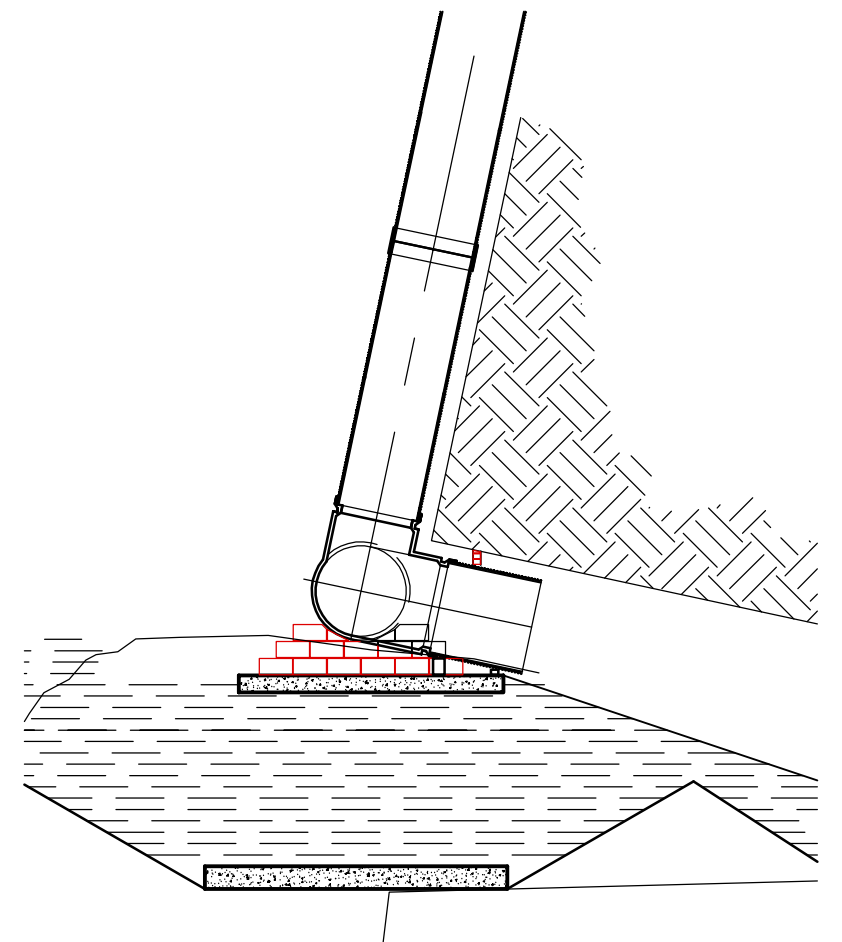
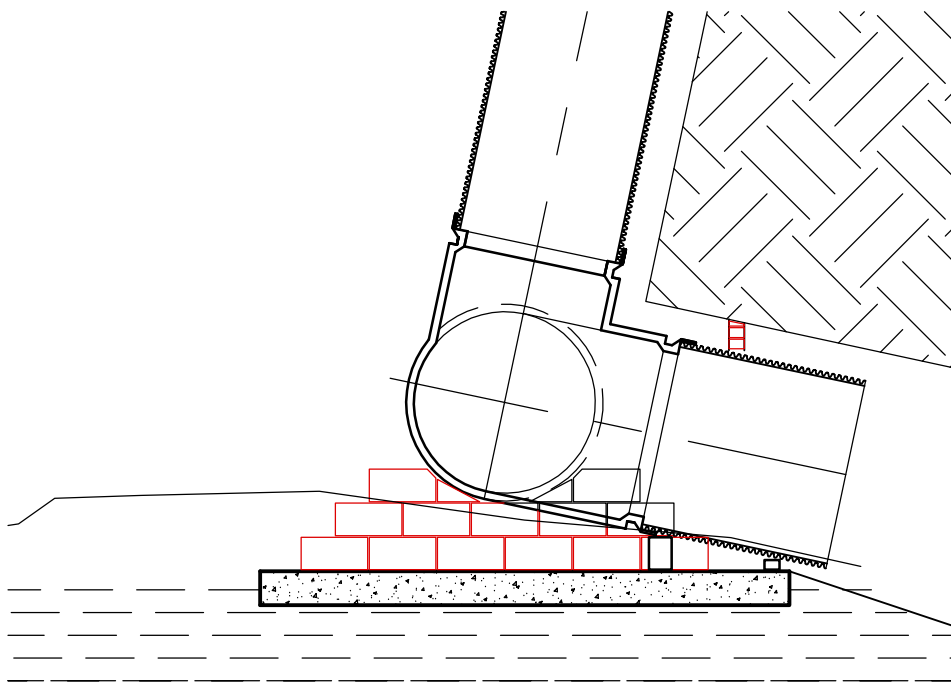
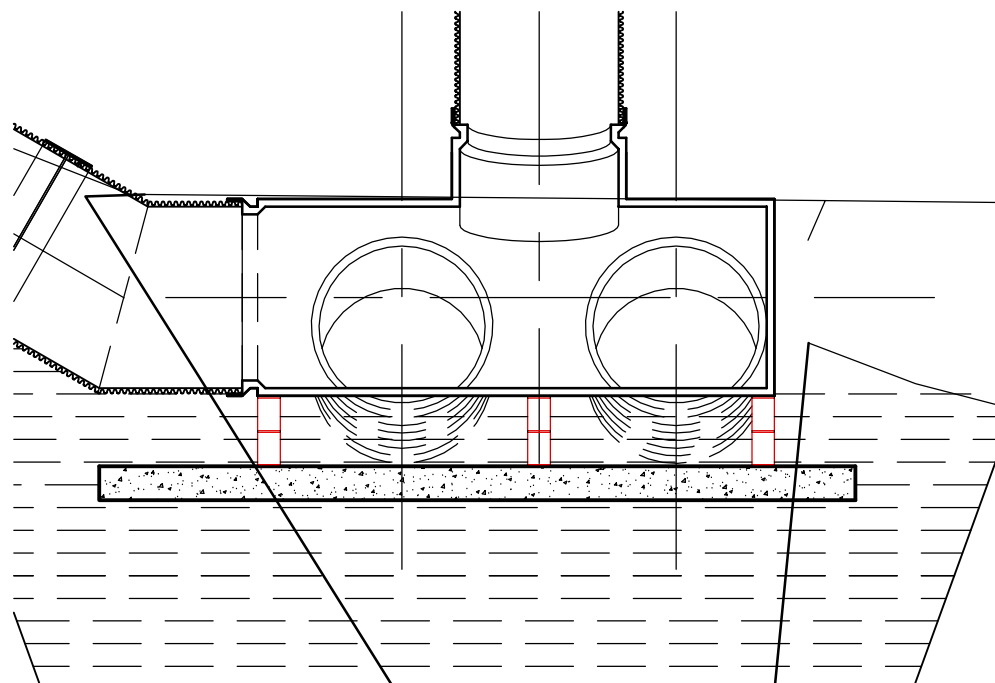

client

ASH Group (UK) Ltd

project title

Extended Access to
Cambrian Quarry Top
Mine Entrance

drw. title

Plans and Sections

scale
1:100, 1:50 @ A3

date

drawn
TJH

rev.

chkd.

C
project ref.

drawing no.

0966

MIT-01

edc

ecological design consultants

NOTES:

To be read in conjunction with Engineers, Services drawings etc. All dimensions to be checked prior to construction on site. All works to be carried out to the satisfaction of LA and relevant B.S. All discrepancies to be reported immediately.

the cottage bodrhyddan hall rhuallan denbighshire ll18 5sb tel:01745 591208 mo:07778 134930 e-mail:adcuk@ukgateway.net