

DLS Waste Acceptance Flow Chart

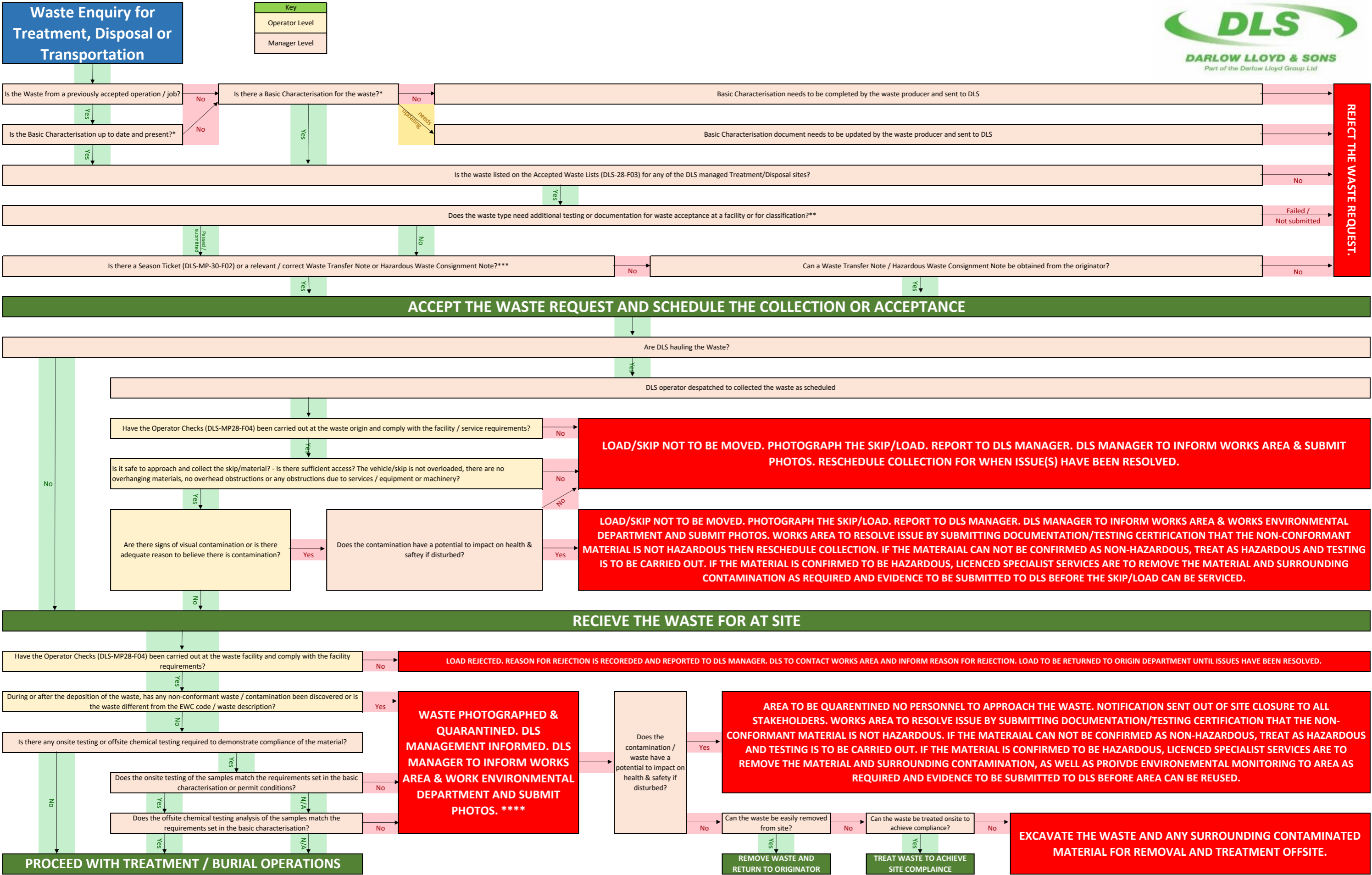

ALL waste acceptance issues, are to be logged in the Site Dairy / Managers Diary, reported to the DLS Environemental Manager, and if required a DLS incident report will be written up and published.

* It is the responsibility of the waste *producer* to provide a basic characterisation with all the supporting evidence of the characterisation to DLS.
** WAC testing for Haz Landfill. Lagging / Insulation / Refurbishment Wastes / Ceiling Tiles all require MSDS sheets & Asbestos Surveys. Refractory bricks require MSDS sheets and depending on composition, laboratory testing to determine if crystalline structure has changed.
*** It is the responsibility of the waste producer to provide a correct and fully completed season ticket / Waste Transfer Note / Hazardous Waste Consignment Note which suitably covers the requested waste transfer.
**** At the Morfa Landfill, if the waste materials fails waste compliance, DLS must inform the Client Environmental Department and advise they are to inform the Regulator of the WAC failure.