

DO NOT SCALE

Millimetres

0 10 100

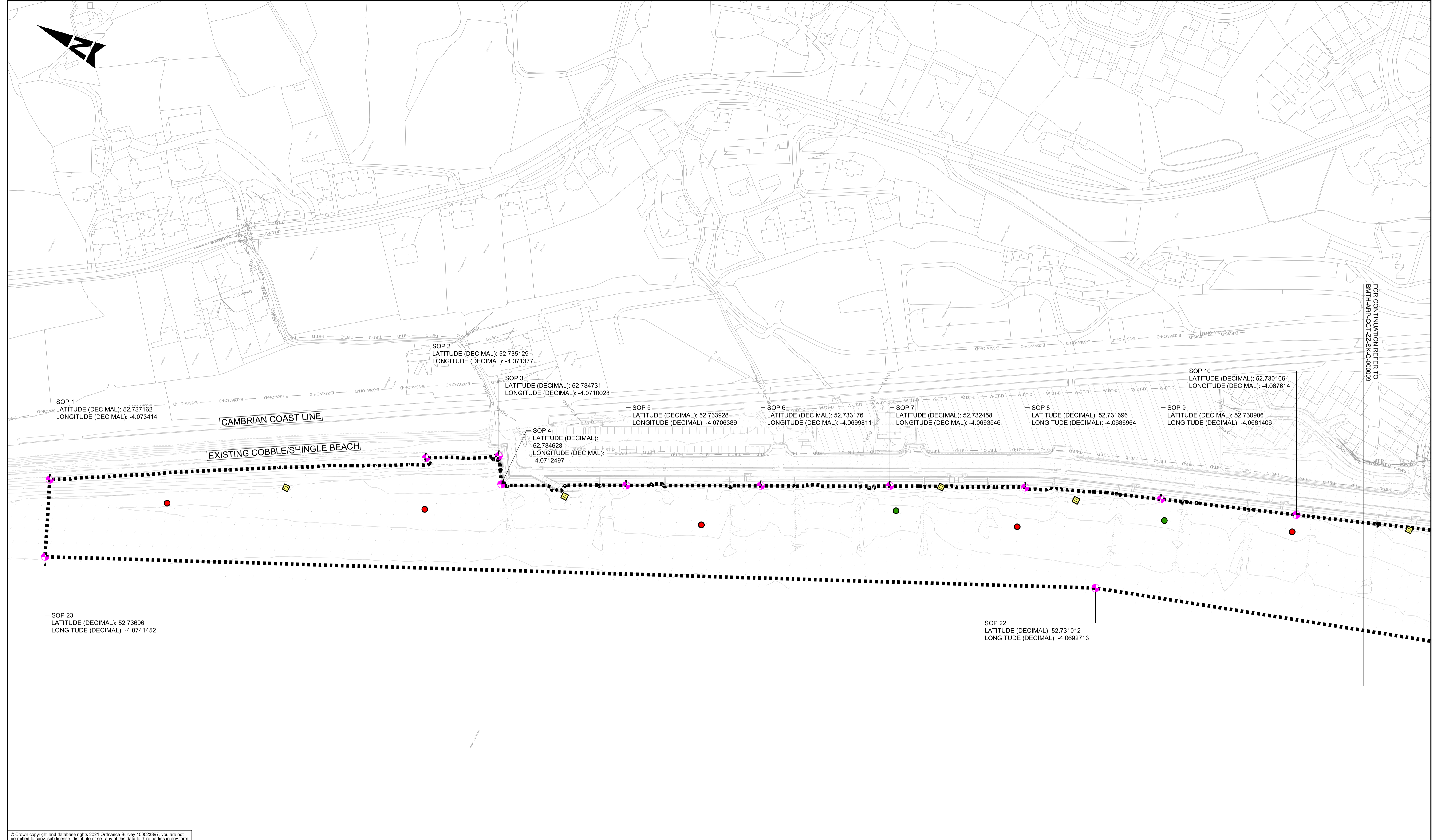

FOR CONTINUATION REFER TO
BMTH-ARP-CGT-ZZ-SK-G-000009

© Crown copyright and database rights 2021 Ordnance Survey 100023397, you are not permitted to copy, sub-license, distribute or sell any of this data to third parties in any form.

LEGEND	NOTES
<ul style="list-style-type: none"> ■ MARINE LICENCE BOUNDARY ● SETTING OUT POINT (SOP) ● CONE PENETRATION TEST ■ MACHINE EXCAVATION TRAIL PIT ● WINDOW SAMPLE 	<ol style="list-style-type: none"> 1. ALL DIMENSIONS IN METRES UNLESS NOTED OTHERWISE. 2. ONLY WRITTEN DIMENSIONS SHALL BE USED, DO NOT SCALE. 3. UTILITIES SHOWN ARE FROM DESKTOP SEARCHES FROM STATUTORY PROVIDERS. ADDITIONAL SERVICES SUCH AS STREET LIGHTING ARE EXPECTED AND ARE NOT INCLUDED ON THESE PLANS. THE CONTRACTOR SHOULD POSITIVELY IDENTIFY THE LOCATIONS OF NEARBY SERVICES. REFER TO EXISTING UTILITY PLANS BMTH-ARP-VUT-ZZ-OR-VT-000001 AND 000002 FOR INFORMATION. 4. MARINE LICENCE BOUNDARY CONTAINS ALL WORKS RELATING TO THE GROUND INVESTIGATION BELOW THE MEAN WATER HIGH SPRINGS 2.65m OD THAT IS SUBJECT TO THE MARINE LICENSE. 5. REFER TO DRAWINGS BMTH-ARP-CGT-ZZ-SK-G-000005 TO 000007 FOR GI LOCATION DETAILS.

SAFETY, HEALTH AND ENVIRONMENTAL INFORMATION	
IN ADDITION TO THE HAZARDS/RISKS NORMALLY ASSOCIATED WITH THE TYPES OF WORK DETAILED ON THIS DRAWING, NOTE THE FOLLOWING SIGNIFICANT RESIDUAL RISKS (REFERENCE SHALL ALSO BE MADE TO THE DESIGN HAZARD LOG).	
CONSTRUCTION	REF NO. (TO BE POPULATED)
MAINTENANCE / CLEANING	REF NO. (TO BE POPULATED)
USE	REF NO. (TO BE POPULATED)
DECOMMISSIONING / DEMOLITION	REF NO. (TO BE POPULATED)

Rev.	Date	Description	By	Chk'd	App'd	Auth'd
P01.01						

Suitability	Drawing Status
S0	Initial status
Client	

Project Title				
BARMOUTH NORTH PROMENADE FAS				
Drawing Title				
Phase 2 GI Location Plan Sheet 1 of 2				
Scale	By	Checked	Approved	Authorised
1:1250				
Original Size	Date	Date	Date	Date
A1				
Drawing Number	Project	Originator	Volume	Revision
	BMTH	ARP	CGT	P01.01
	XXXX	- SK - G -	000008	
	Location	Type	Role	Number

DO NOT SCALE

Millimetres

0 10 100



FOR CONTINUATION REFER TO
BMTH-ARP-HGT-ZZ-DIG-G-000001

SOP 11
LATITUDE (DECIMAL): 52.729261
LONGITUDE (DECIMAL): -4.0670705

SOP 12
LATITUDE (DECIMAL): 52.728442
LONGITUDE (DECIMAL): -4.0666022

SOP 13
LATITUDE (DECIMAL): 52.727749
LONGITUDE (DECIMAL): -4.0661251

SOP 14
LATITUDE (DECIMAL): 52.727041
LONGITUDE (DECIMAL): -4.0654992

SOP 15
LATITUDE (DECIMAL): 52.726162
LONGITUDE (DECIMAL): -4.0648505

SOP 16
LATITUDE (DECIMAL): 52.226704
LONGITUDE (DECIMAL): -4.0411067

SOP 17
LATITUDE (DECIMAL): 52.724598
LONGITUDE (DECIMAL): -4.0637844

SOP 18
LATITUDE (DECIMAL): 52.723818
LONGITUDE (DECIMAL): -4.0631404

SOP 19
LATITUDE (DECIMAL): 52.723600
LONGITUDE (DECIMAL): -4.0637965

SOP 21
LATITUDE (DECIMAL): 52.727175
LONGITUDE (DECIMAL): -4.0670754

SOP 20
LATITUDE (DECIMAL): 52.723913
LONGITUDE (DECIMAL): -4.0649515

© Crown copyright and database rights 2021 Ordnance Survey 100023397, you are not permitted to copy, sub-license, distribute or sell any of this data to third parties in any form.

- LEGEND**
- MARINE LICENCE BOUNDARY
 - SETTING OUT POINT (SOP)
 - CONE PENETRATION TEST
 - MACHINE EXCAVATION TRAIL PIT
 - WINDOW SAMPLE

- NOTES**
1. ALL DIMENSIONS IN METRES UNLESS NOTED OTHERWISE.
 2. ONLY WRITTEN DIMENSIONS SHALL BE USED, DO NOT SCALE.
 3. UTILITIES SHOWN ARE FROM DESKTOP SEARCHES FROM STATUTORY PROVIDERS. ADDITIONAL SERVICES SUCH AS STREET LIGHTING ARE EXPECTED AND ARE NOT INCLUDED ON THESE PLANS. THE CONTRACTOR SHOULD POSITIVELY IDENTIFY THE LOCATIONS OF NEARBY SERVICES. REFER TO EXISTING UTILITY PLANS BMTH-ARP-VUT-ZZ-DR-VT-000001 AND 000002 FOR INFORMATION.
 4. MARINE LICENSE BOUNDARY CONTAINS ALL WORKS RELATING TO THE GROUND INVESTIGATION BELOW THE MEAN WATER HIGH SPRINGS 2.65m OD THAT IS SUBJECT TO THE MARINE LICENSE.
 5. REFER TO DRAWINGS BMTH-ARP-CGT-ZZ-SK-G-000005 TO 000007 FOR GI LOCATION DETAILS.

SAFETY, HEALTH AND ENVIRONMENTAL INFORMATION

IN ADDITION TO THE HAZARDS/RISKS NORMALLY ASSOCIATED WITH THE TYPES OF WORK DETAILED ON THIS DRAWING, NOTE THE FOLLOWING SIGNIFICANT RESIDUAL RISKS (REFERENCE SHALL ALSO BE MADE TO THE DESIGN HAZARD LOG).

CONSTRUCTION	
REF NO.	(TO BE POPULATED)
MAINTENANCE / CLEANING	
REF NO.	(TO BE POPULATED)
USE	
REF NO.	(TO BE POPULATED)
DECOMMISSIONING / DEMOLITION	
REF NO.	(TO BE POPULATED)

Rev.	Date	Description	By	Chk'd	App'd	Auth'd
P01.01						

Suitability	SO	Drawing Status	Initial status
-------------	----	----------------	----------------



Project Title
BARMOUTH NORTH PROMENADE FAS

Drawing Title
**Phase 2 GI Location Plan
Sheet 2 of 2**

Scale	1:1250	By	Checked	Approved	Authorised
-------	--------	----	---------	----------	------------

Original Size	A1	Date	Date	Date	Date
---------------	----	------	------	------	------

Drawing Number	Project	Originator	Volume	Revision
	BMTH - XXXX	ARP - SK - G	CGT - 000009	P01.01
	Location	Type	Role	Number