

Key to Symbols

- Indicative site boundary
- 50m buffer
- 250m buffer
- 500m buffer
- 1km buffer
- Air Quality Management Areas
- Human receptor

Notes
Basemap: Esri, Intermap, NASA, NGA, USGS, Esri UK, Esri, HERE, Garmin, FAO, METI/NASA, USGS, Esri Community Maps Contributors, Esri UK, Esri, HERE, Garmin, INCREMENT P, METI/NASA, USGS
Data Sources: Contains Natural Resources Wales information © Natural Resources Wales and Database Right. All rights Reserved. Contains Ordnance Survey Data © Crown copyright and database right 2020.

01	14/10/21	SD	Environmental Constraints	GP	AM
Rev	Date	Drawn	Description	Ch'k'd	App'd

M M
MOTT MACDONALD

Mott MacDonald House
 8-10 Sydenham Road
 Croydon, CR0 2EE
 United Kingdom
 T +44 (0)20 8774 2000
 W mottmac.com

Client
 Welsh Water

Title
 Afan WWTW
 Environmental Permit Application
 Sensitive Receptors

Designed	-	Eng Check	-
Drawn	S Davies	Coordination	G Peel
GIS Check	S Davies	Approved	A Manns
Scale at A3	Status	Rev	Security
1:10,000	PRE	P1	STD

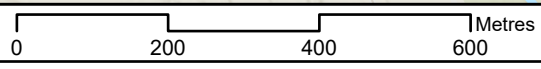

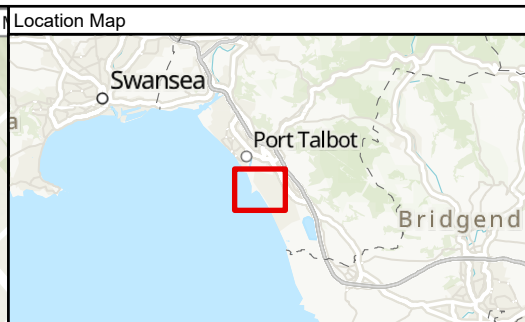

Key to Symbols

- Indicative site boundary
- 1km buffer
- Maritime Heritage Assets
- Grade II Listed Building

Notes
Basemap: Esri, Intermap, NASA, NGA, USGS, Esri UK, Esri, HERE, Garmin, FAO, METI/NASA, USGS, Esri Community Maps Contributors, Esri UK, Esri, HERE, Garmin, INCREMENT P, METI/NASA, USGS
Data Sources: Contains Natural Resources Wales information © Natural Resources Wales and Database Right. All rights Reserved
 Contains Ordnance Survey Data © Crown copyright and database right 2020.

Rev	Date	Drawn	Description	Ch'k'd	App'd
01	14/10/21	SD	Environmental Constraints	GP	AM

M M
MOTT MACDONALD

Mott MacDonald House
 8-10 Sydenham Road
 Croydon, CR0 2EE
 United Kingdom
 T +44 (0)20 8774 2000
 W mottmac.com

Client
 Welsh Water

Title
 Afan WWTW
 Environmental Permit Application
 Designated Heritage Sites

Designed	-	Eng Check	-
Drawn	S Davies	Coordination	G Peel
GIS Check	S Davies	Approved	A Manns
Scale at A3	Status	Rev	Security
1:10,000	PRE	P1	STD

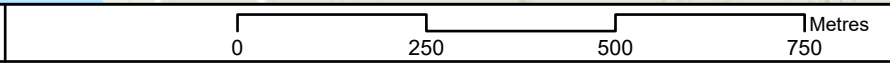

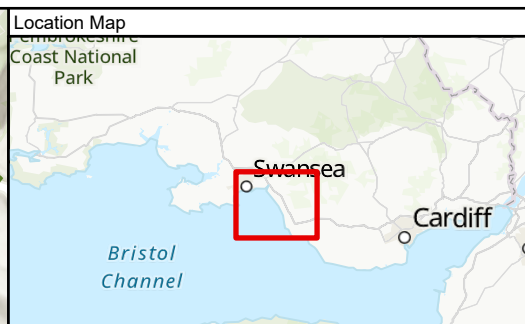
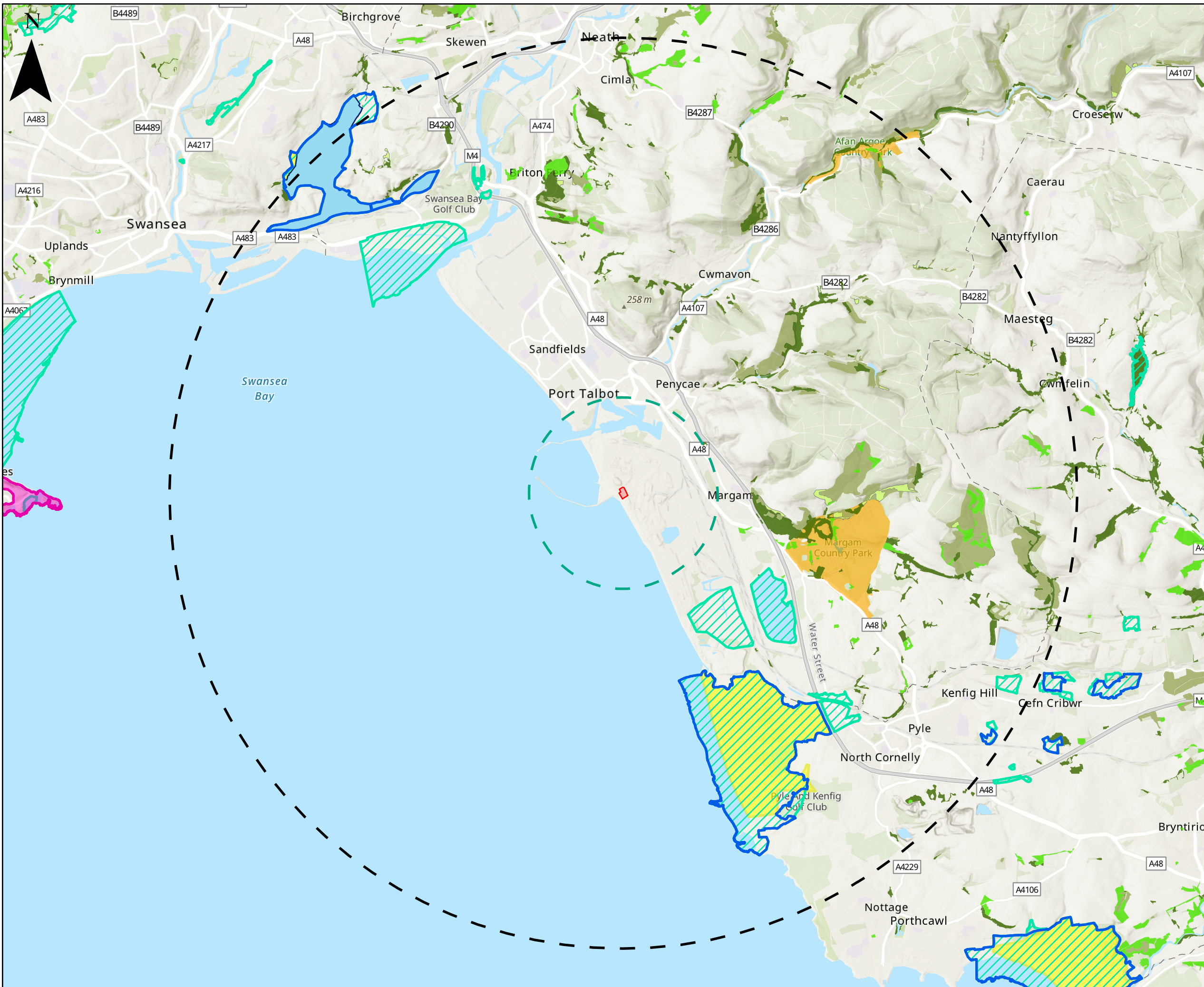

Key to Symbols

- Indicative site boundary
- 2km buffer
- 10km buffer
- Areas of Outstanding Natural Beauty (AONB)
- Country Parks
- National Nature Reserves
- Ramsar
- Sites of Special Scientific Interest (SSSI)
- Special Areas of Conservation (SAC)
- Ancient Semi Natural Woodland
- Ancient Woodland Site of Unknown Category
- Plantation on Ancient Woodland Site
- Restored Ancient Woodland Site

Notes

Basemap: Esri UK, Esri, HERE, Garmin, METI/NASA, USGS, Esri UK, Esri, HERE, Garmin, FAO, NOAA, USGS, Esri, Ordnance Survey, NASA, NGA, USGS

Data Sources: Contains Natural Resources Wales information © Natural Resources Wales and Database Right. All rights Reserved. Contains Ordnance Survey Data © Crown copyright and database right 2020.

Rev	Date	Drawn	Description	Ch'k'd	App'd
01	14/10/21	SD	Environmental Constraints	GP	AM

M M
MOTT MACDONALD

Mott MacDonald House
 8-10 Sydenham Road
 Croydon, CR0 2EE
 United Kingdom
 T +44 (0)20 8774 2000
 W mottmac.com

Client

Welsh Water

Title

Afan WWTW
 Environmental Permit Application
 Designated Habitat Sites

Designed	-	Eng Check	-
Drawn	S Davies	Coordination	G Peel
GIS Check	S Davies	Approved	A Manns
Scale at A3	Status	Rev	Security
1:80,000	PRE	P1	STD

© Mott MacDonald Ltd.
 This document is issued for the party which commissioned it and for specific purposes connected with the captioned project only. It should not be relied upon by any other party or used for any other purpose.
 We accept no responsibility for the consequences of this document being relied upon by any other party, or being used for any other purpose, or containing any error or omission which is due to an error or omission in data supplied to us by other parties.

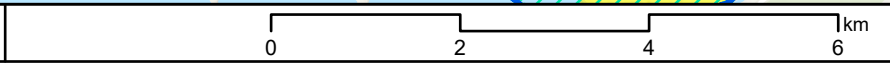

Drawing Number
 100381175-MMD-GIS-0001

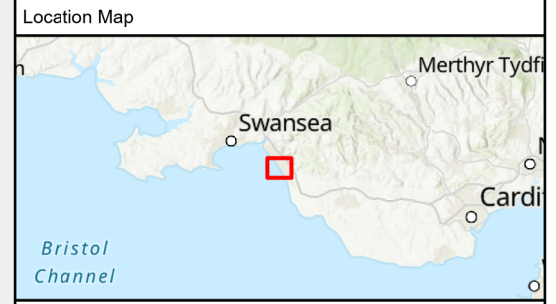
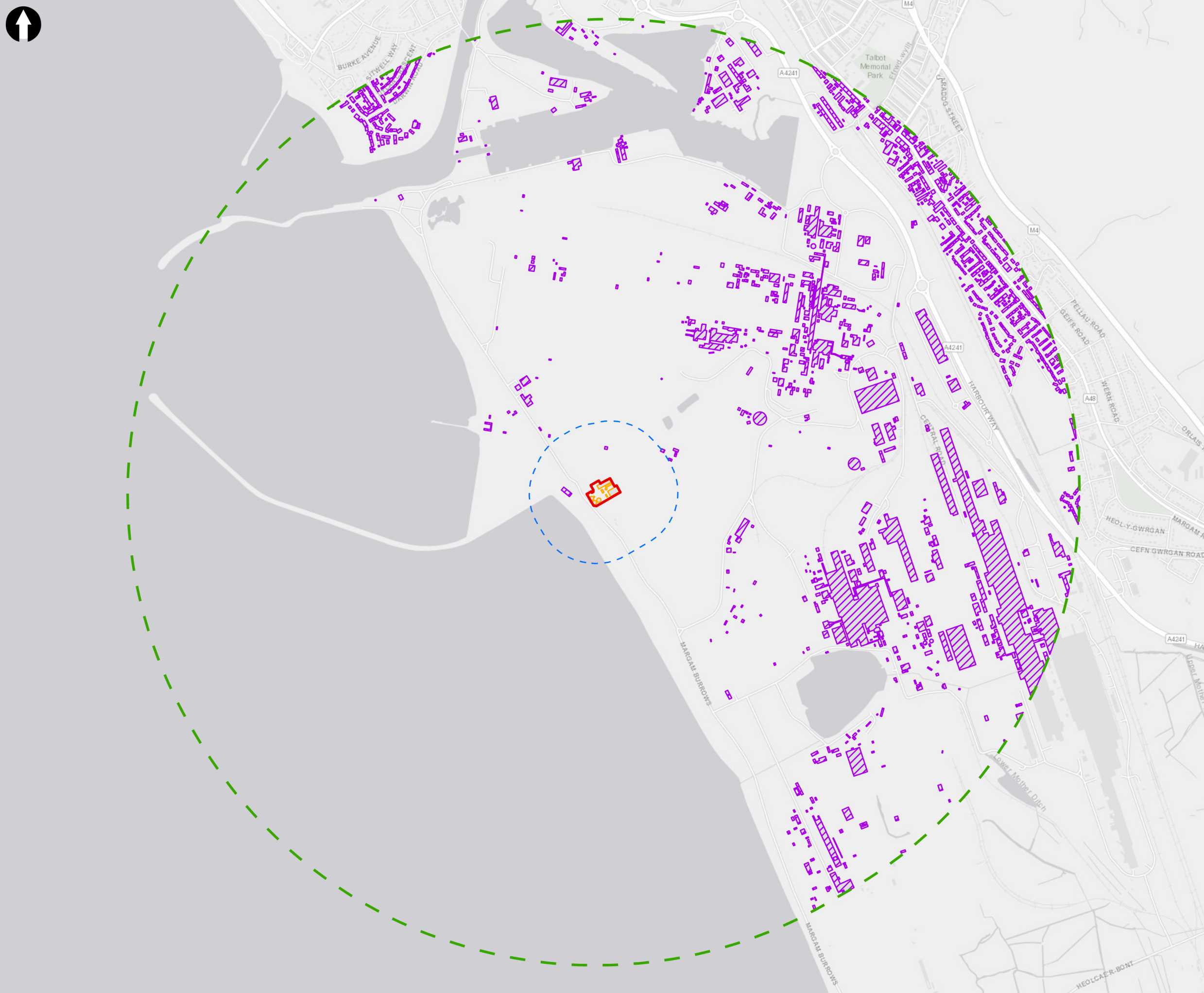

Key to Symbols

- Indicative site boundary
- Potential Sources of Odour
- 250m Buffer - Limit of Bioaerosol Effects
- 2km Buffer
- Buildings

Notes

Basemap credits: Esri, CGIAR, USGS, Esri UK, Esri, TomTom, Garmin, FAO, NOAA, USGS, Esri UK, Esri, HERE, Garmin, GeoTechnologies, Inc., USGS

Data credits: © Crown copyright and database rights licensed under Defra's Public Sector Mapping Agreement with Ordnance Survey (licence No. 100022861) and the Land and Property Services Department (Northern Ireland) MOU206. See also OS Open Data.

Rev	Date	Drawn	Description	Ch'k'd	App'd
01	27/09/2024	GT	For Information	GP	AM

MOTT MACDONALD

Mott MacDonald House
8-10 Sydenham Road
Croydon, CR0 2EE
United Kingdom
T +44 (0)20 8774 2000
W mottmac.com

Client

Dŵr Cymru
Welsh Water

Title

Eign Constraints Map
Sensitive Receptors (2km)

Designed	-	Check	A Manns
Drawn	G Timms	Coordination	A Manns
GIS Check	WJ Goh	Approved	A Manns
Scale at A3	Status	Rev	Security
1:16,000	INF	01	STD

