

CONCRETE FOOTPATH DETAIL TYPE 1
SCALE 1:10

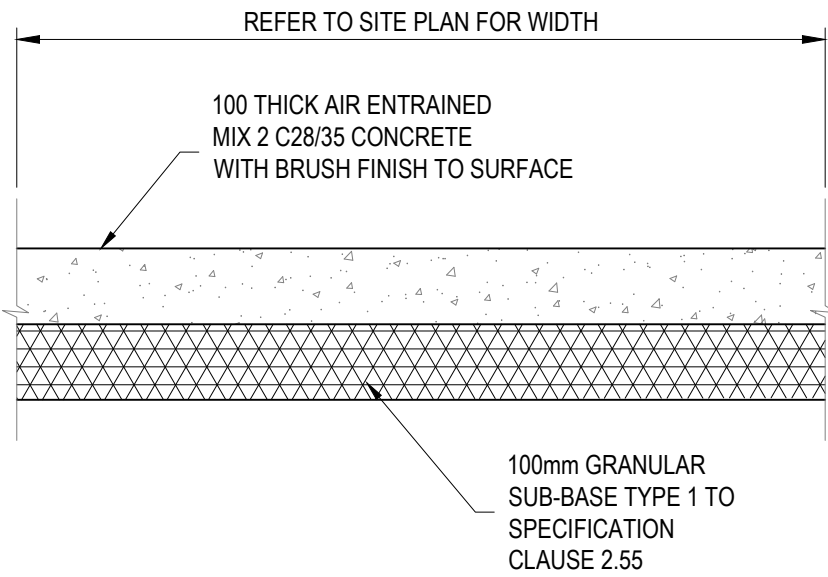

CONCRETE FOOTPATH DETAIL TYPE 2
SCALE 1:10

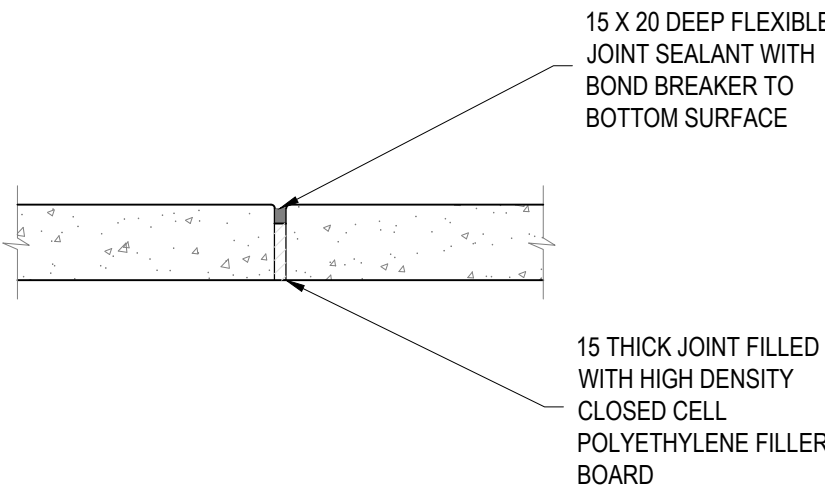

CONCRETE FOOTPATH
CONSTRUCTION / EXPANSION JOINT DETAIL

SCALE 1:10
PROVIDED @ MAXIMUM 6m SPACING OR CENTERS OF 4 X PATH WIDTH FROM THE NARROWEST POINT

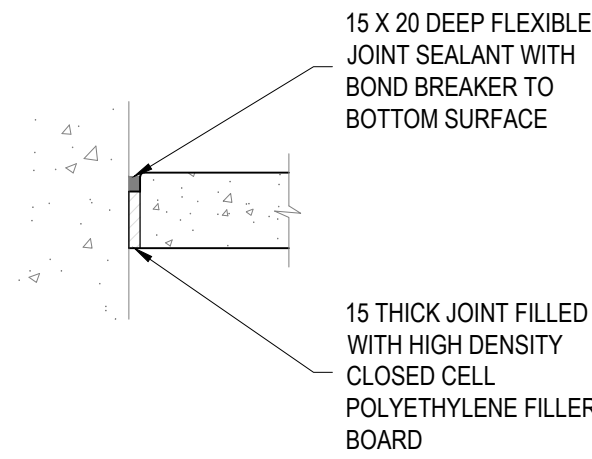

CONCRETE FOOTPATH AT STRUCTURE

SCALE 1:10

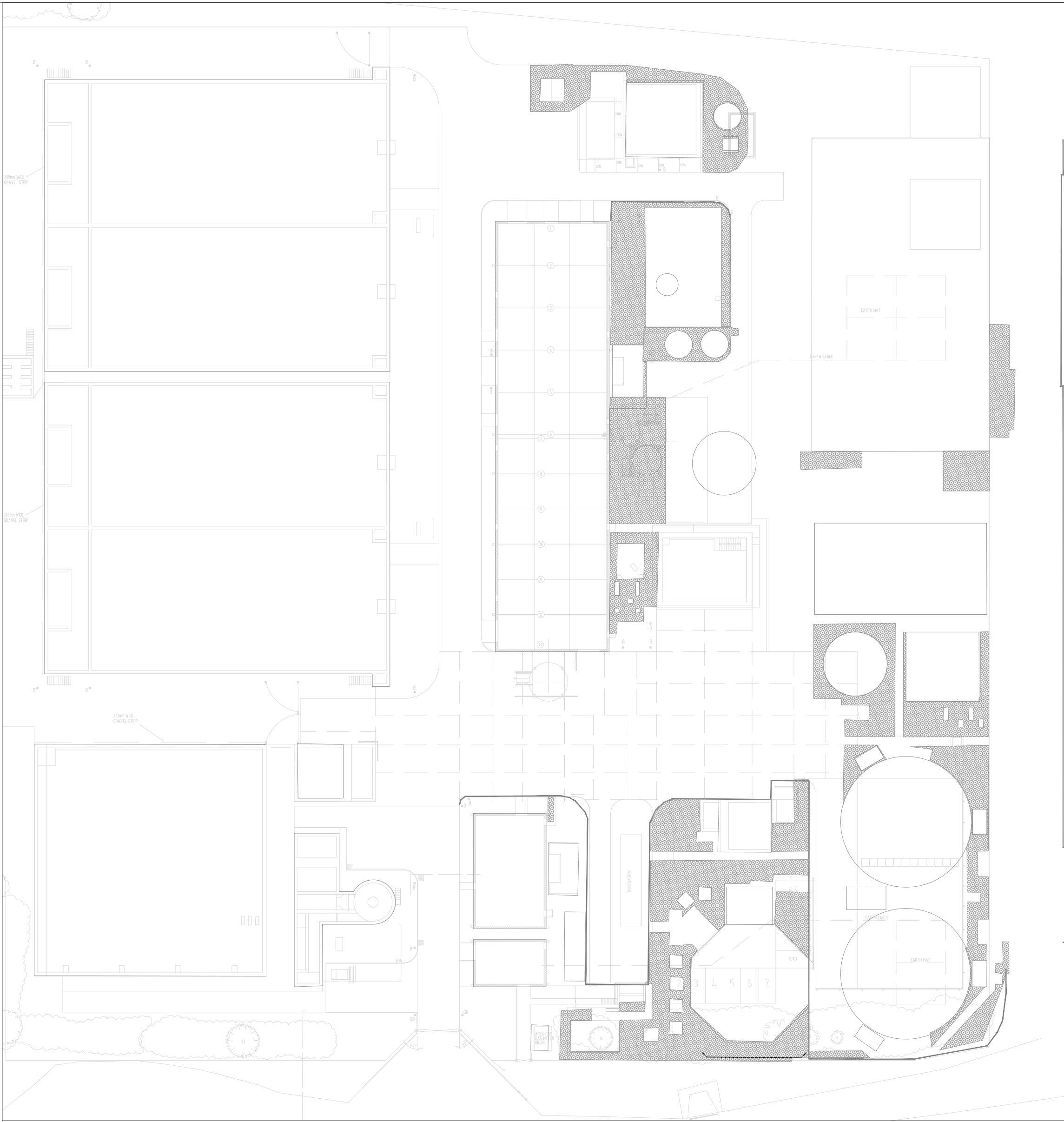

PLAN

SCALE 1:500

NOTES:

- NO DIMENSIONS ARE TO BE SCALED FROM THIS DRAWING.
- ALL DIMENSIONS ARE SHOWN IN MILLIMETERS (mm) UNLESS NOTED OTHERWISE
- ALL CIVIL WORKS CARRIED OUT IN ACCORDANCE WITH CESWI (7TH EDITION), SUPPLEMENTED BY THE DCWW CIVIL ENGINEERING SPECIFICATION CS501A VERSION 2 UNLESS STATED OTHERWISE.
- CONCRETE IN COMPLIANCE WITH THE MMB/DCWW STANDARD CONCRETE SPECIFICATION.
- PROVIDED A GRADIENT OF 1 IN 40 CROSS FALLING OUTWARDS TOWARDS BOUNDARY WHERE POSSIBLE.
- OUTER EDGE OF NEW CONCRETE PATH RECEIVED BULL NOSE TROWEL FINISH.

REFERENCE DRAWINGS:

B14411-123532-XX-XX-DR-CA-CI9002 -
SECONDARY CONTAINMENT - GENERAL ARRANGEMENT
B14411-123532-XX-XX-DR-CA-CI9003 -
SITE DRAINAGE PLAN
SWK-53154-SLT-CIV-00020-
FOOTPATHS, BARRIERS AND FENCING
SWK-53154-SLT-CIV-00046-
COMBINED SERVICES PLAN

PEXA DRAWINGS:
SWK-53154-SLT-PEX-00001-
AREA LAYOUT FOR ADVANCED DIGESTION SCHEME
SWK-53154-SLT-PEX-02001-
SLUDGE IMPORT & BOILER HOUSE PLAN & SECTION
SWK-53154-SLT-PEX-04001-
DIGESTION TANKS, MIXING & RECIRCULATION PUMPS PLAN
SWK-53154-SLT-PEX-05001-
GAS HOLDER & WATER TRAP PLANS

SAFETY, HEALTH AND ENVIRONMENTAL
INFORMATION

IN ADDITION TO THE HAZARDS/RISKS NORMALLY ASSOCIATED WITH THE TYPES OF WORK DETAILED ON THIS DRAWING, NOTE THE FOLLOWING:

CONSTRUCTION

MAINTENANCE / CLEANING / OPERATION

DECOMMISSIONING / DEMOLITION

REFER TO THE DESIGN RISK REGISTER FOR FURTHER DETAILS. IT IS ASSUMED THAT ALL THE WORKS ON THIS DRAWING WILL BE CARRIED OUT BY A COMPETENT CONTRACTOR WHO HAS CARRIED OUT A COMPREHENSIVE RISK ASSESSMENT.

Z01	11.07.22	SP	AS-BUILT	VC	RG	14.07.22
Rev.	Date.	Drawn.	Description.	Chkd.	Appd.	Date.



Ty Awon, Spooner Close, Coad Kerno, Newport, NP108FZ

Project Name: AFAN WwTW - IED

Drawing Title: FOOTPATHS STANDARD DETAIL

Suitability:	Suitability Code:
AS-BUILT	AB

Originator:	Designer:	Date:
SP	SM	01.10.21

Internal Project Number:	Scale:	Rev.
SV18	As indicated @ A1	Z01

Drawing Number:
B16399-123532-ZZ-XX-DR-CA-CI0005

Dwr Cymru Cŷ gives this information as to the position of its underground apparatus by way of general guidance only on the strict understanding that it is based on the best information available and no warranty as to its correctness is relied upon in the event of excavations or other works made in the vicinity of the company's apparatus and any onus of locating the apparatus before carrying out any excavations rests entirely on you. It must be understood that the furnishing of the information is entirely without prejudice to the provision of the New Roads and Streetworks Act 1991 and of the Company's right to be compensated for any damage to its apparatus.

Dwr Cymru Cŷ has no duty to identify private apparatus and the information as to the position of the private apparatus is given by way of general guidance only on the strict understanding that it is based on the best information available and no warranty as to its correctness is relied upon. Not all private apparatus is identified but their presence should be anticipated.