



Legend

- National Parks
- Source Protection Zones Individual
 - Zone I - Inner Protection Zone
 - Zone II - Outer Protection Zone
 - Zone III - Total Catchment
 - Zone of Special Interest
- Local Wildlife Sites (SINCs)
- Areas of Outstanding Natural Beauty England
- Ancient Woodland Inventory 2011
 - Ancient Semi Natural Woodland
 - Restored Ancient Woodland Site
 - Plantation on Ancient Woodland Site
 - Ancient Woodland Site of Unknown Category
- Scheduled Monuments
- Detailed River Network
 - Primary River

Notes

Graianog (north) SINC - 19 m
Cefn Graianog - 141 m



0.3 0 0.13 0.3 Kilometers

British_National_Grid



Legend

- Special Areas of Conservation
- Ramsar Sites
- Marine Conservation Zone
- Proposed Special Protection Areas
- Special Protection Areas
- Proposed Special Areas of Conservation
- Permit Application Point**
 - Application
 - Permit
- Permit Application Line**
 - Application
 - Permit
- Permit Application Polygon**
 - Application
 - Permit

Notes

1. Corsydd Eifionydd / Eifionydd Fens SAC 400 meters

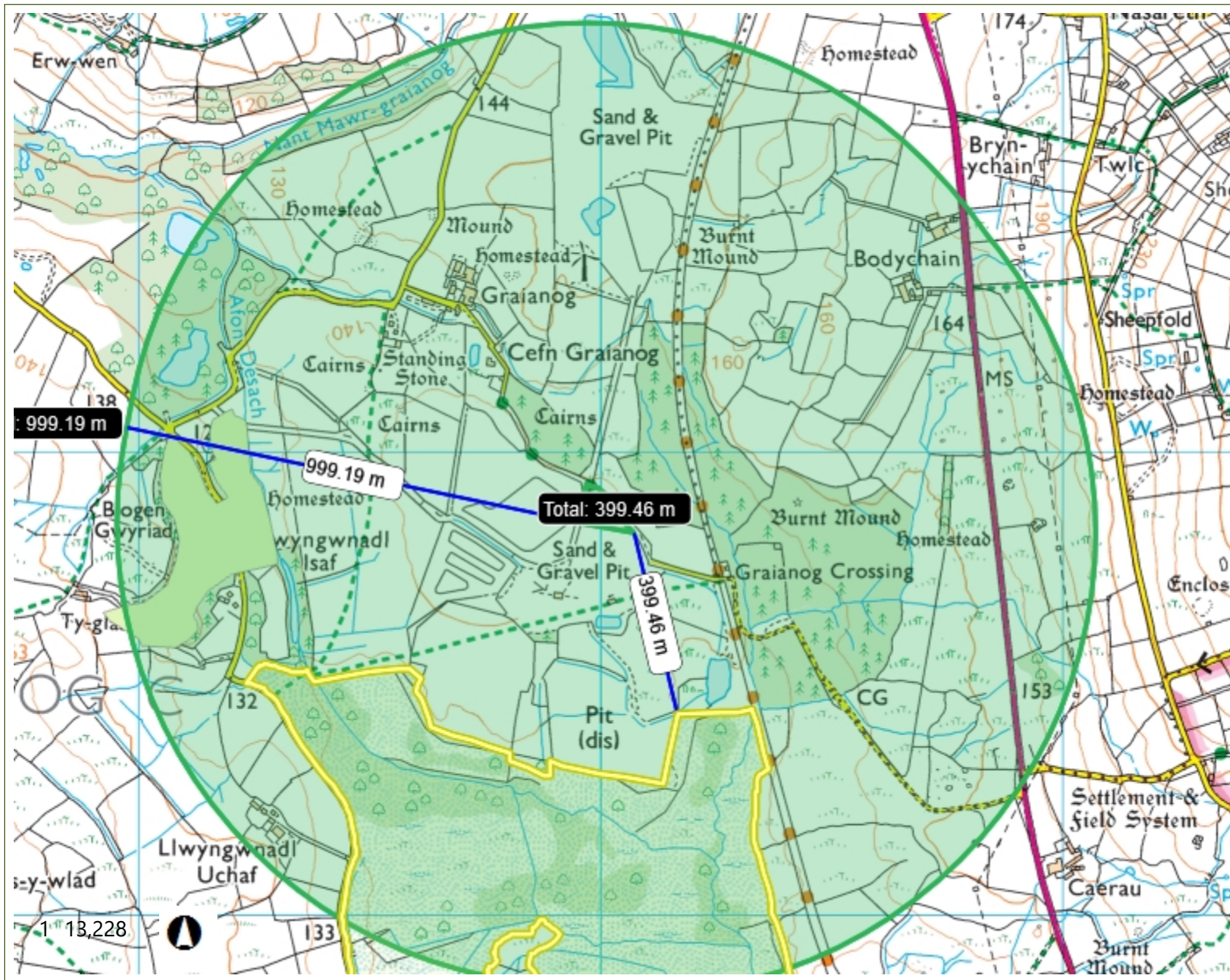

0.7 0 0.34 0.7 Kilometers

British_National_Grid

© Crown Copyright and database rights Ordnance Survey, Natural Resources Wales, 100019741, 2015. ©
Hawlfraint y Goron a hawl cronfa ddata Arolwg Ordnans Cyfoeth Naturiol Cymru, 100019741, 2015. This
map is a user generated static output from an Internet mapping site and is for reference only. Data layers
that appear on this map may or may not be accurate, current, or otherwise reliable.



Legend

- Sites of Special Scientific Interest
- Permit Application Point
 - Application
 - Permit
- Permit Application Line
 - Application
 - Permit
- Permit Application Polygon
 - Application
 - Permit

Notes

1. Cors Gyfelog 408 meters



1.3 0 0.64 1.3 Kilometers



British_National_Grid

© Crown Copyright and database rights Ordnance Survey, Natural Resources Wales, 100019741, 2015. ©
Hawlfraint y Goron a hawl cronfa ddata Arolwg Ordans Cyfoeth Naturiol Cymru, 100019741, 2015. This
map is a user generated static output from an Internet mapping site and is for reference only. Data layers
that appear on this map may or may not be accurate, current, or otherwise reliable.

PAN-029123 Flooding map

 Override 1

Flood Risk Assessment
Wales Map Open Data -
Flood Risk from Surface
Water & Small
Watercourses

 High
 Medium
 Low

Graddfa / Scale: 1:1,654

Dyddiad / Date: 12/06/2025



Mae'r hawlfraint yn eiddo i gyflenwyr y data ac ni ddylid atgynhyrchu'r map heb eu caniatâd. Mae rhywfaint o wybodaeth ar Borth CNC yn giplun o'r wybodaeth sy'n cael ei chadw neu'n cael ei diweddarau'n barhaus gan y sefydliad gwreiddiol. Cyfeiriwch at y metadata am fanylion gan y gallai'r wybodaeth fod yn ddangosol neu'n gynrychioladol yn hytrach nag yn derfynol ar hyn o bryd.

Copyright resides with the data suppliers and the map must not be reproduced without their permission. Some information in NRW Portal is a snapshot of the information that is being maintained or continually updated by the originating organisation. Please refer to the metadata for details as information may be illustrative or representative rather than definitive at this stage.



Legend

Aquifer Designation (Bedrock)

- Unproductive
- Secondary B
- Secondary A
- Secondary (undifferentiated)
- Principal

Permit Application Point

- Application
- Permit

Permit Application Line

- Application
- Permit

Permit Application Polygon

- Application
- Permit

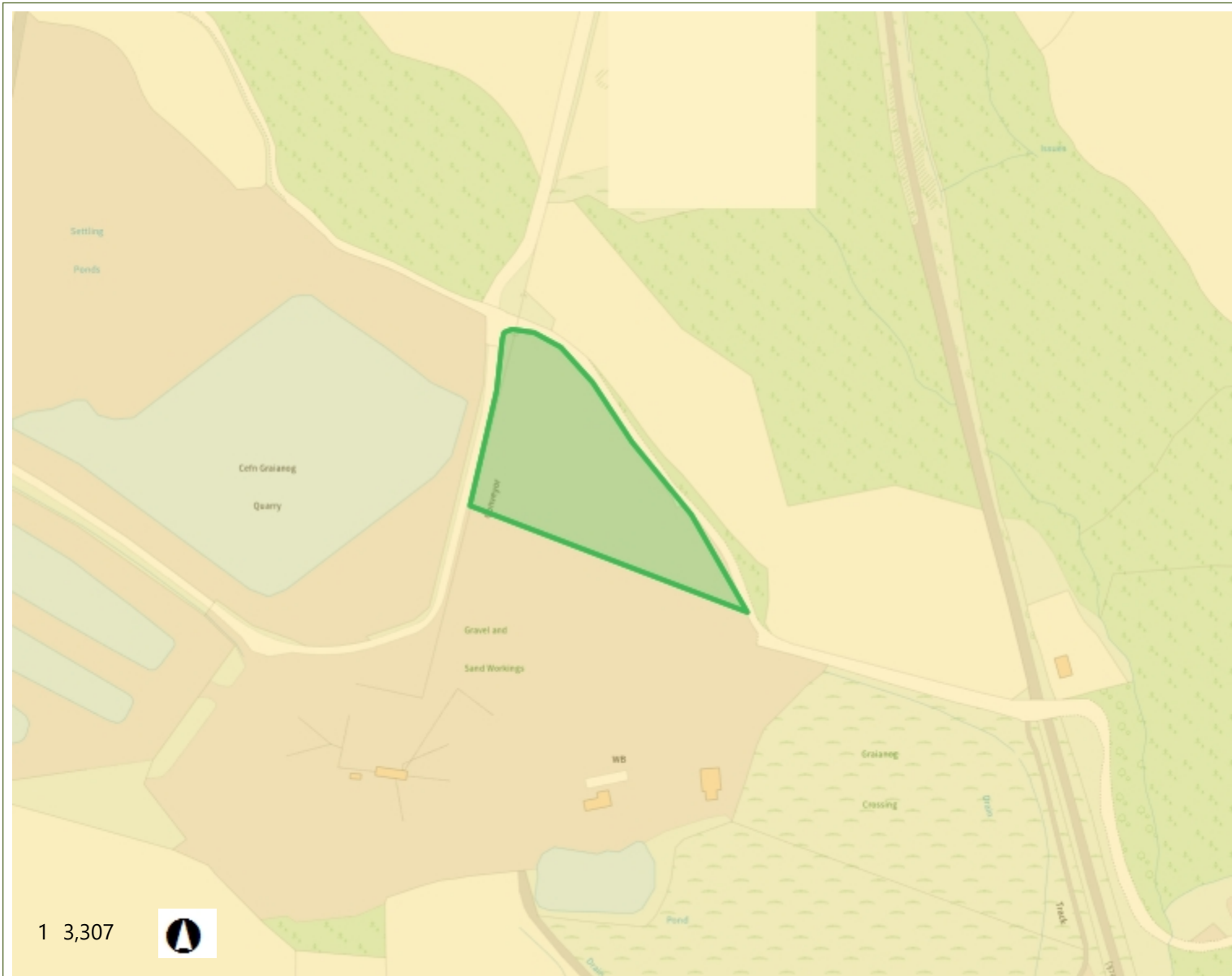

Notes

Site is located on a Secondary B aquifer

0.2 0 0.08 0.2 Kilometers

British_National_Grid

© Crown Copyright and database rights Ordnance Survey, Natural Resources Wales, 100019741, 2015. ©
Hawlfraint y Goron a hawl cronfa ddata Arolwg Ordnans Cyfoeth Naturiol Cymru, 100019741, 2015. This
map is a user generated static output from an Internet mapping site and is for reference only. Data layers
that appear on this map may or may not be accurate, current, or otherwise reliable.

PAN-029123 section 7 species

 Override 1



Graddfa / Scale: 1:1,654
Dyddiad / Date: 12/06/2025

Mae'r hawlfraint yn eiddo i gyflenwyr y data ac ni ddylid atgynhychu'r map heb eu caniatâd. Mae rhywfaint o wybodaeth ar Borth CNC yn giplun o'r wybodaeth sy'n cael ei chadw neu'n cael ei diweddu'n barhaus gan y sefydliad gwreiddiol. Cyfeiriwch at y metadata am fanylion gan y gallai'r wybodaeth fod yn ddangosol neu'n gynrychioladol yn hytrach nag yn derfynol ar hyn o bryd.

Copyright resides with the data suppliers and the map must not be reproduced without their permission. Some information in NRW Portal is a snapshot of the information that is being maintained or continually updated by the originating organisation. Please refer to the metadata for details as information may be illustrative or representative rather than definitive at this stage.



Legend

- Special Areas of Conservation
- Ramsar Sites
- Sites of Special Scientific Interest

Notes

residential 212 m
residential 328m
Cors Gyfelog SSSI & Eifionydd Fens RAMSAR 396 m
Caravan park 505 m

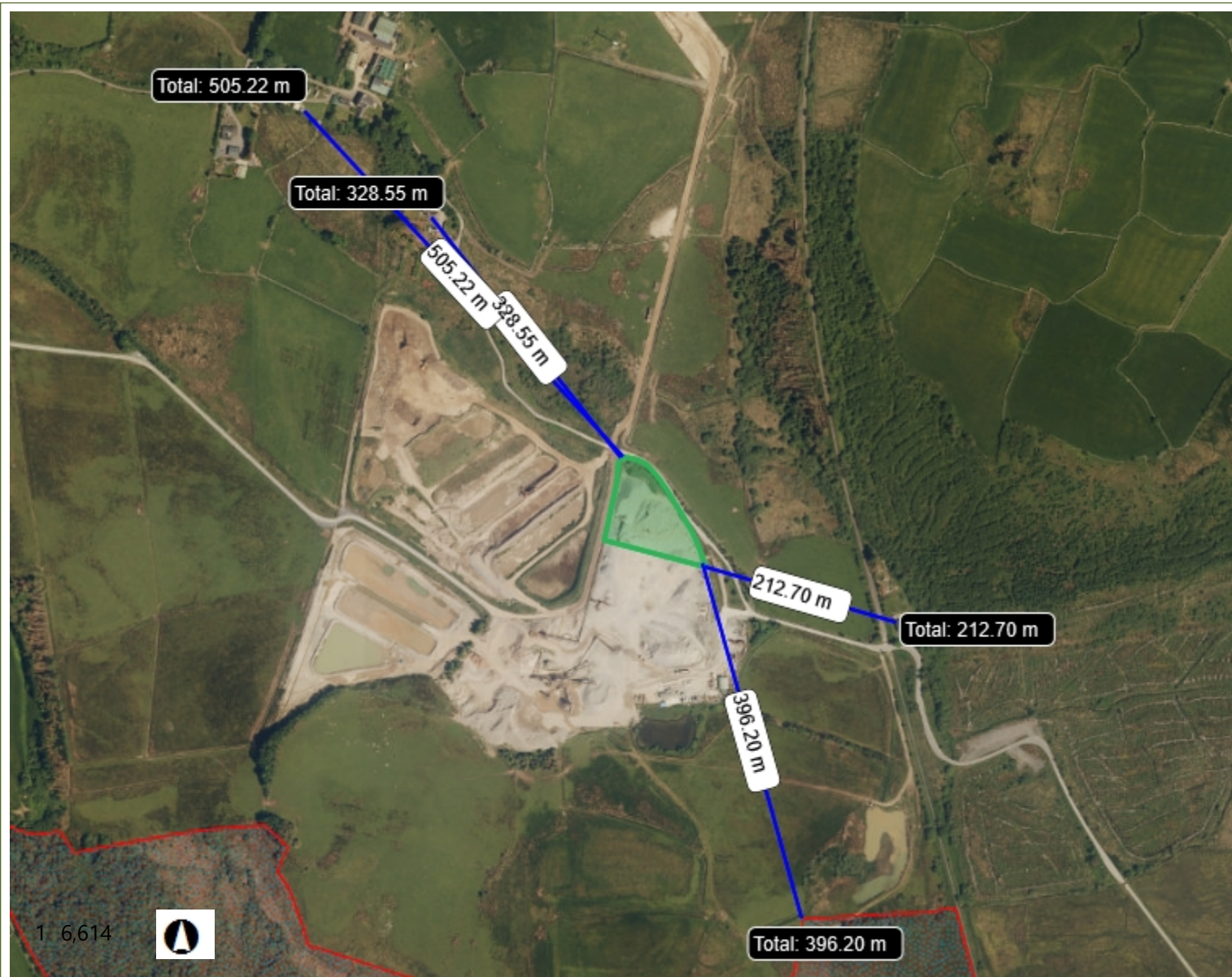

0.3 0 0.17 0.3 Kilometers
British_National_Grid

© Crown Copyright and database rights Ordnance Survey, Natural Resources Wales, 100019741, 2015. ©
Hawlfraint y Goron a hawl cronfa ddata Arolwg Ordnans Cyfoeth Naturiol Cymru, 100019741, 2015. This
map is a user generated static output from an Internet mapping site and is for reference only. Data layers
that appear on this map may or may not be accurate, current, or otherwise reliable.