



Cyfoeth Naturiol Cymru
Natural Resources Wales

Water Resources LICENCE TO

ABSTRACT

WATER

Environment Act 1995
Water Resources Act 1991 as amended
by the Water Act 2003
Water Resources (Abstraction and
Impounding) Regulations 2006
Natural Resources Body for Wales (Functions)
Order 2012

IMPORTANT NOTES

Need for safekeeping

This licence is an important document. The permission or right to abstract water may be valuable to your landholding. So -

- **Keep the licence safe, preferably with your deeds etc.**
- **Take careful note of the comments below about “transfer and apportionment” and “death and bankruptcy”.**

This is to ensure that the permission and any rights granted by the licence continue if you need to pass it on to someone else.

If you want to:

- **revoke (cancel) the licence;**
- **vary (change/amend) the licence in any way or**
- **change your contact address (but you continue to hold the licence).**

Please write to us at your local Natural Resources Wales office.

Details of this licence are placed on a register, kept by Natural Resources Wales and open for inspection by the public. The public may also obtain further details about it by virtue of the Environmental Information Regulations 2004 (see also Disclosure of Information) except in special cases (for advice please contact us at the address shown on the front page of the licence).

Transfer and apportionment

If you need to pass this licence or any part of it to someone else, you must contact Natural Resources Wales and obtain the appropriate application forms. Temporary licences cannot be transferred or apportioned. The licence holder remains responsible for compliance with the terms of the licence and any charges payable until the licence has been transferred or apportioned.

Death or bankruptcy of the licence holder

If a licence has been ‘vested’ in you, as a result of the death or bankruptcy of the licence holder, please contact Natural Resources Wales in writing, telling us the licence number(s) and the date that the licence vested in you as a personal representative or trustee of the licence holder. This is necessary in order to enable you to subsequently transfer the licence.

‘Vesting’ is the transfer of responsibility and ownership of a licence when an existing licence holder is no longer able to hold the licence either through death or bankruptcy.

You do not have to complete a form, but you must notify us in writing within 15 months of the date of vesting, giving the full names of all personal representatives or trustees and a contact address.

Time limits

Your licence may be subject to a time limit (stated on the front of your licence). All new abstraction licences are legally required to include a time limit. For variations to licences, time limits are added in accordance with our policy.

The duration of a time limit is determined in accordance with our time limiting policy. The time limit is linked to the next or subsequent review of water resources within a Catchment Abstraction Management Strategy (CAMS).

There will be a presumption of renewal providing three tests are met: environmental sustainability is not in question; there is continued justification of need; and water is being used efficiently. Any application for renewal will still be subject to the normal statutory considerations.

If your licence is time limited and you wish to renew it when it expires, you will need to apply for a new licence to replace the existing one. You are advised to submit this application at least three months before it expires. To allow you to give early consideration to this, we will send you a reminder approximately 18 months before the expiry date.

If your licence cannot be renewed, we will endeavour to give at least six years notice. We will also endeavour to give at least six years notice where the licence is likely to be renewed on different terms and will significantly impact upon the use of the licence.

In exceptional circumstances, for example where there are other overriding statutory duties such as the Habitats Regulations, it may not be possible to provide six years notice.

Charges

Unless specifically exempted, we may levy an annual CHARGE for water AUTHORISED to be abstracted by this licence, in accordance with our abstraction charges scheme in force at the time.

The licence may be revoked if charges are not paid.

Quantity and quality of water

You must not abstract more than the quantity specified in the licence.

Natural Resources Wales does not, by issue of this licence or otherwise, in any way guarantee that the source of supply will produce the quantity of water authorised to be abstracted by this licence, nor that the water is fit for its intended use.

The quantity of water authorised for abstraction is given in cubic metres. One cubic metre is approximately 220 gallons.

(The precise conversion is 1 cubic metres = 219.969 gallons).

Source of supply and authorised point of abstraction

You may abstract from the point(s) specified in the licence and from no other points. If you want to add or change the authorised point(s) of abstraction, you must apply to us to vary the licence.

Land on which water is authorised to be used

Where this condition applies, you may only use the water you abstract on the area specified in the licence. You must apply to us to vary the licence if you wish to extend or alter this area or remove it.

Purpose for which water is authorised to be used

You may only use the water for the purpose(s) specified in the licence. You must apply to us to vary the licence if you wish to add to or change the purpose(s).

Offences

Under the Water Resources Act 1991 it is an offence:-

- to abstract water, or cause or permit any other person to abstract water, unless the abstraction is authorised by and in accordance with an abstraction licence, or is subject to an exemption;
- to do anything to enable abstraction, or to increase abstraction, except in accordance with an abstraction licence or exemption;
- to fail to comply with the conditions of an abstraction licence.
Note in particular that it may be a condition of the licence to maintain the meter or other measuring device etc. and failure to do so will be an offence;
- to interfere with a meter or other device which measures quantities of water abstracted so as to prevent it from measuring correctly;
- to fail to provide information which we have reasonably required for the purpose of carrying out any of the Natural Resources Wales water resources functions;
- to knowingly make false statements for the purpose of obtaining a licence or consent or in giving required information.

The requirement for a licence is subject to some exemptions, set out in the Water Resources Act 1991 as amended. If in any doubt as to whether you need a licence, contact us at the address shown at the bottom of the front page of the licence.

Right of appeal

If you are dissatisfied with our decision on your licence application, you may appeal.

If you are in England, you should write to the Secretary of State for the Environment, Food and Rural Affairs, care of The Planning Inspectorate at: Room 4/19 Eagle Wing, Temple Quay House, 2 The Square, Temple Quay, Bristol, BS1 6PN.

If you are in Wales, you should write to Welsh Government care of The Planning Inspectorate at: Crown Buildings, Cathays Park, Cardiff, CF10 3NQ.

You must serve notice of appeal within 28 days of the date of receipt of this licence (although the Secretary of State and The Welsh Government have power to allow a longer period for serving notice of appeal). See Water Resources Act 1991, section 43.

Disclosure of information

Information about this licence is available in the public Register held by Natural Resources Wales. Members of the public are also entitled to ask us for other “environmental information” it holds, including any activities likely to affect “the state of any water” or any “activities or other measures designed to protect it”. That would include the information additional to the licence document e.g. any related agreement or abstraction returns. In certain restricted circumstances it is possible to claim that information should be kept confidential. If you require more information about keeping this information off the public register because it is confidential, please contact us by writing to the address shown on the front page of the licence within 28 days of receiving this licence.

FULL LICENCE TO ABSTRACT WATER

The Natural Resources Body for Wales (hereafter referred to as “NRW”) grants this licence to:-

Richard Hayman (“the Licence Holder”)
Joanna Hayman
John Hayman
Shelia Hayman

Trading as Great Westfield Farm Partnership

Norton Farm
Rosemarket
Milford Haven
Pembrokeshire
SA73 1JD

This licence authorises the Licence Holder to abstract water from the source of supply described in the Schedule of Conditions to this licence and subject to the provisions of that Schedule. The licence commences from the effective date shown below and shall remain in force until the date of expiry shown below.

Signed:



Ashley Lansdown
Permitting Team Leader
Permitting Service
Natural Resources Wales
Welsh Government Offices
Cathays Park
King Edward VII Avenue
Cardiff
CF10 3NQ

Date of issue.....21 July 2025

Date effective.....01 April 2025

Date of expiry.....31 March 2037

Date of original issue:...07 September 2006

This licence should be kept safe and its existence disclosed on any sale of the property to which it relates. Please read the ‘important notes’ on the cover to this licence.

Note: References to “the map” are to the map which forms part of this licence.
References to “NRW” are to the Natural Resources Body for Wales or any successor body.

SCHEDULE OF CONDITIONS

1. SOURCE OF SUPPLY

- 1.1 Inland water (stream) known as unnamed tributary of Westfield Pill at Sardis, Pembrokeshire.

2. POINT OF ABSTRACTION

- 2.1 At National Grid Reference SM 96567 08052 marked 'Point A' on the map.

3. MEANS OF ABSTRACTION

- 3.1 A pump.

4. PURPOSE OF ABSTRACTION

- 4.1 Spray irrigation.

5. PERIOD OF ABSTRACTION

- 5.1 From 01 May to 31 August inclusive.

6. MAXIMUM QUANTITIES OF WATER TO BE ABSTRACTED

- 6.1 40 cubic metres per hour
200 cubic metres per day
8,000 cubic metres per year

At an instantaneous rate not exceeding 25 litres per second.

Note: an hour is any period of 60 consecutive minutes, a day means any period of 24 consecutive hours and a year means the period beginning on 01 April and ending on 31 August.

7. MEANS OF MEASUREMENT OF WATER ABSTRACTED

- 7.1 (i) No abstraction shall take place unless the Licence Holder has installed a meter to measure quantities of water abstracted.
- (ii) The Licence Holder shall position and install the meter in accordance with any written directions given by NRW.
- (iii) The Licence Holder shall maintain, repair or replace the meter to ensure that accurate measurements are recorded at all times.
- (iv) The Licence Holder shall keep all records of meter repair or replacement including evidence of current certification for a period of 6 years.

8. RECORDS

- 8.1 The Licence Holder shall take and record readings of the meter specified in condition 7.1 at the same time each month during the whole of the period during which abstraction is authorised or as otherwise approved in writing by NRW.
- 8.2 The Licence Holder shall send to NRW a copy of the record required by condition 8.1 or summary data to NRW within 28 days after 31 October in each year and also within 28 days of being so requested in writing by NRW.
- 8.3 Each record shall be kept and be made available during all reasonable hours for inspection by NRW for at least 6 years.

9. FURTHER CONDITIONS

- 9.1 (i) No abstraction shall take place when the flow in the unnamed tributary of Westfield Pill immediately downstream of Reservoir C is equal to or less than 1 litre per second. The flow shall be maintained and measured by the control chamber specified in condition 9.1(ii) or by a different means if agreed in writing by NRW.
- (ii) The control chamber shall be constructed in accordance with the plan and specifications on the following drawing, a copy of which is appended to this licence or such minor amendments to the drawing that are accepted in writing by NRW prior to the date of commencement of construction.
- 9.1.2.a GWF/IR/4(A) – Details of Reservoir Control Chamber with V-Notch Weir and Reservoir Inlet Pipe Arrangement, dated May 2012.
- 9.2 (i) The total water abstracted shall not exceed the volume of water stored in the reservoirs as measured on the 01 April each year and shall not in any event exceed the maximum quantities specified in condition 6.1.
- (ii) No abstraction shall take place unless the Licence Holder has calculated the volume of water in the reservoir on 01 April of that year using a methodology approved in writing by NRW.
- (iv) The Licence Holder shall keep a record of the volume of water as measured on the 01 April each year and make it available during all reasonable hours for inspection by NRW for at least 6 years.

ADDITIONAL INFORMATION

Note: the following information is provided for information only. It does not form part of the licence.

REASONS FOR CONDITIONS

The abstraction is required to be metered to demonstrate compliance with the terms of the licence and to provide information on actual water usage for water planning purposes.

The licence is time-limited to a date to reflect the timing of a future review of the catchment resources availability.

The licence includes a hands off flow condition to protect the environment and the interests of existing downstream lawful users of water.

IMPORTANT NOTES

The control chamber specified in conditions 9.1 and 9.2 of this licence is authorised by impoundment licence WA/061/0005/002.

For the purpose of Conditions 9.1(i) and 9.2(ii), the Licence Holder shall contact:

South West People and Places Planning Officer
Natural Resources Wales
Maes Newydd
Llandarcy
Neath Port Talbot
SA10 6JQ

Tel: 0300 065 3000

Email: PeopleandPlacesSW@cyfoethnaturiolcymru.gov.uk

Water efficiency note

The Licence Holder should use water abstracted under the terms of this licence in an efficient manner. NRW may refer to its guidance on water efficiency (or equivalent guidance) in determining whether water is being used efficiently and may offer advice on any measures considered necessary to meet particular recommendations.



Metering

NRW will have regard to its Abstraction Metering Good Practice Manual (or equivalent guidance) in directing any of the following: where the meter should be located or how it should be installed; whether the meter measures accurately, and/or is properly maintained; whether it is necessary to require repair or replacement of the meter.

Licence history

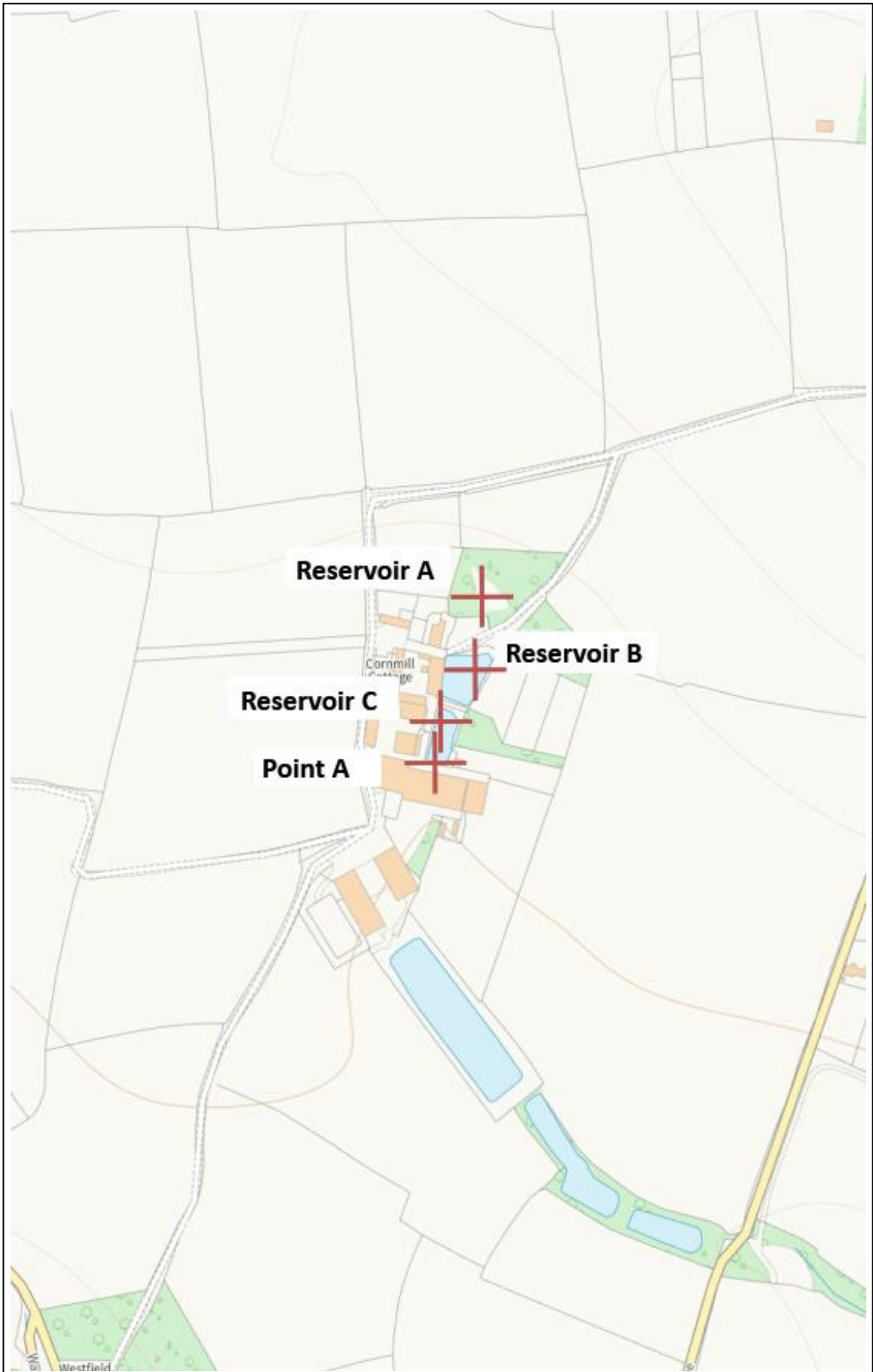
Licence Serial Number	Issue and Effective Date	Expiry Date	Summary of Changes
22/61/5/0197	07/09/2006	31/03/2013	New full licence issued after failed succession of licence 2/61/5/0146.
WA/061/0005/005	Issued: 06/09/2012. Effective: 01/04/2013	31/03/2025	Renewal of licence 22/61/5/0197 with amendments.
WA/061/0005/005/R001	Issued – 21/07/2025 Effective: 01/04/2025	31/03/2037	Licence renewed on same terms.



 <p>Cyfoeth Naturiol Cymru Natural Resources Wales</p>	<p>MAP ACCOMPANYING LICENCE NUMBER / MAP I GYFEILIO TRWYDDED RHIF WA/061/0005/005/R001 Scale I Graddfa 1:5,000</p> <p>© Crown Copyright and database rights Ordnance Survey, Natural Resources Wales, 100019741, 2015. © Hawlfraint y Goron a hawl cronfa ddata Arolwg</p>	
--	---	---

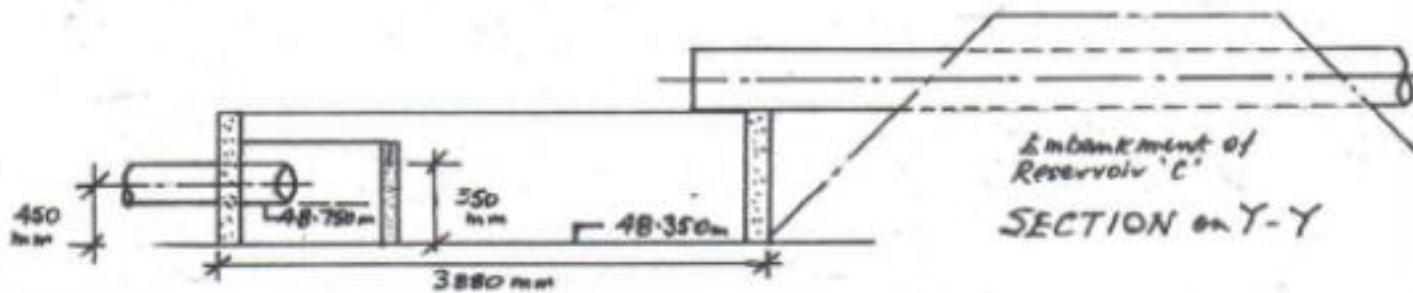
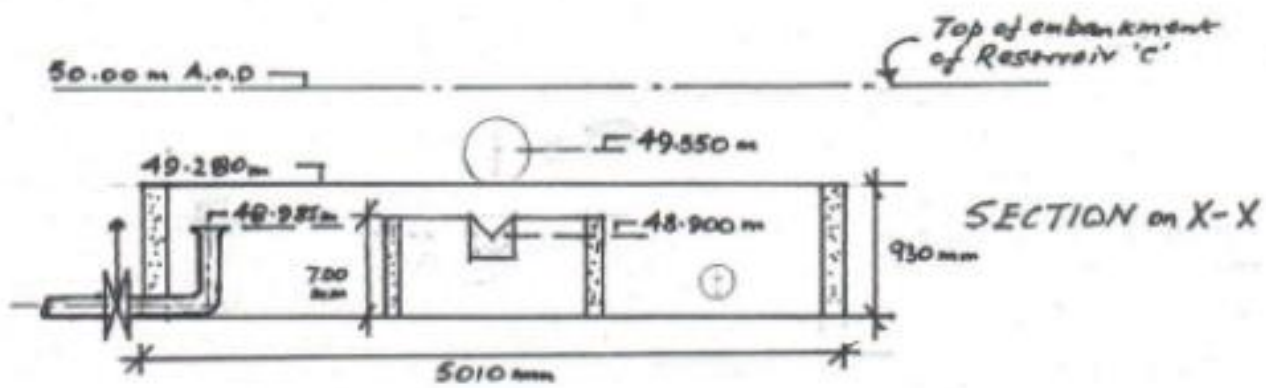
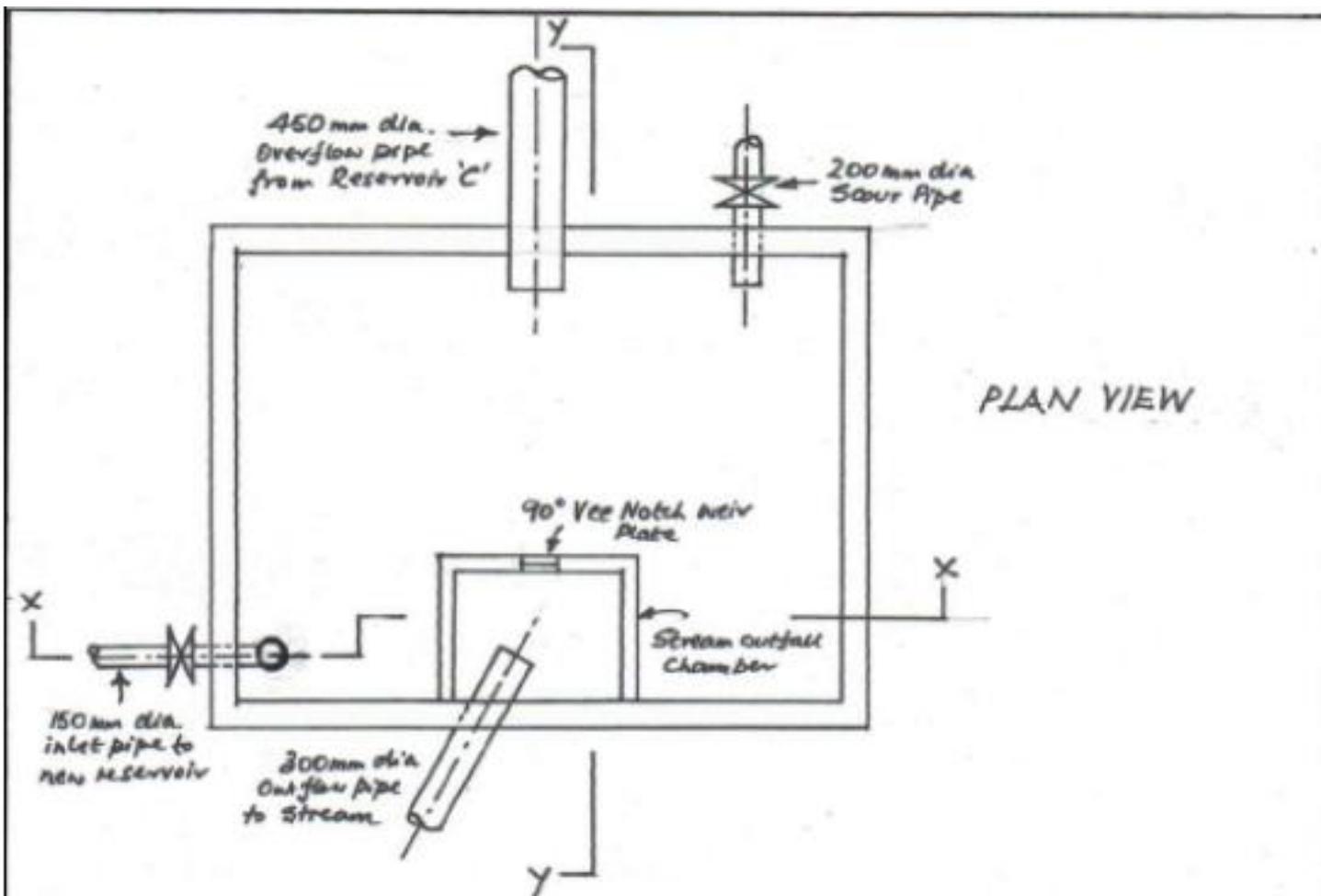

NEW IRRIGATION RESERVOIR AT Gt. WESTFIELD FARM SARDIS for RICHARD HAYMAN Page 6 of 6	DETAILS of RESERVOIR CONTROL CHAMBER WITH VEE NOTCH WEIR & RESR. INLET PIPE ARRMT.	SCALE 1:50
		DRWG. NO GWF/IR/4(A)
		W.D. THOMAS BSc. C.Eng. MICE
		MAY 2012